UGUST 2, 1916.

ILLINOIS.

New
rrison Hotel
Chicago In the Heart of the Loop
yRoom with a
$1.50 to $3 Single
$2.50 to $4 Double
Home of the
on Oyster House
r its unexcelled service, appetiz
and air of gaiety and good cheer.
in the Dutch Grill
onvenient meeting place in the loop
where food and service are supreme.
otel of Perfect Service
Manage

ggs House
h and 5th Ave., Chicago
FROM CITY HALL SQUARE
tion Most Central
ern Rooms Restaurant Facilities Unsurpassed.
er Day, $1 and $1.50.
With Bath, $1.50, $2 and $2.50.

AGO'S FAMOUS
SIDE HOTEL CENTER
CH HOTEL HOTEL DEL PRADO
ERE HYDE PARK HOTEL

ANSTON HOTEL
JUST COMPLETED AND OPENED.
v. and Main St., Evanston, Ill.
Evanston 5000.

NNEL LAKE
CH HOTEL C. F. MEYER, Prop.
hated. Private beach. Tennis, bathing,
etc. Write for booklet.
C. F. MEYER, ANTIOCH, ILL.

D ROCK STATE PARK
resort. First class hotel accommo-
CHARLES TOUTON, UTICA, ILL.
d relax.

URICH MAPLE LEAF HOTEL
F. YOUNG, Proprietor
from Chicago. Good roads. Chicken
ng, bathing etc. Write
F. YOUNG, LAKE ZURICH, ILL.

DAY VACATIONS
ora, Elgin & Chicago R. R. Fox
y Route. Ph. Wab. 5045 or 420

NEW JERSEY.

PALACE HOTEL
TAGES AND CASINO.
Location on the Coast
LANTIC CITY, N.J.
SWIMMING POOL - SURF
- ORCHESTRA - DANCING
00. Stanstein, Props.

MAC HOTEL
t, in the heart of Atlantic City.
tely fireproof. Open always.
d European plans; hot and cold sea
capacity 400; grill, orchestra, dancing.
ached. MACK LATZ & CO.

orough-Blenheim
ATLANTIC CITY, N. J.
h White & Sons Company

INDIANA.

GILBRAITH HOTEL
GONALDSON, INDIANA
, fishing, bowling. For reservations
GLUNZ, 1214 Wells Street, Chicago.

ALTH RESORTS

WE OFFER YOU
EALTH
we have successfully treated
of cases of constipation,
tomach trouble, nervous dis-
d other chronic diseases.
ow We Can Help You
free book. Tel. Oakland 2554
ATIONAL HEALTH RESORT
rand Blvd. & 42d St., Chicago

ome FOR THE FEEBLE MINDED AND MILDLY INSANE
ndness and harmony are practiced.
Phone Wheaton 162 or address
S. HOWE, WHEATON, ILL.

ORTS—FOREIGN
Ocean Travel.

NCH LINE
Generale Transatlantique
S POSTAL SERVICE
K-BORDEAUX-PARIS
S. S. Rochambeau
17,417 Tons Displ.
y, Aug. 5—3 P. M.
CAGO.....Sat. Aug. 12
TOURAINE..Sat. Aug. 19
abin. *First and Second Cabin.
Accommodations—Low Rates
MINSKI CO., INC., G. W. A.
oom St. Phone Central 8325.

NOLULU
, New Zealand, Australia
atial Passenger Steamers
AGARA" R. M. S. "MAKURA"
ns) (13,500 tons)
OUVER, B.C., Aug. 30, Sept. 27 Oct. 25
ssengers P. O.), Chicago, or any
Australasian Royal mail Line
mour St., Vancouver, B. C.

This Paper Consists of Two Sections—SECTION ONE.
CIRCULATION
Over 600,000 Sunday.
Over 350,000 Daily.

The Chicago Daily Tribune.

THE WORLD'S GREATEST NEWSPAPER

FINAL EDITION

VOLUME LXXV.—NO. 185. C. [COPYRIGHT: 1916: BY THE TRIBUNE COMPANY.] THURSDAY, AUGUST 3, 1916.—TWENTY-TWO PAGES. * PRICE ONE CENT. IN CHICAGO AND SUBURBS. ELSEWHERE TWO CENTS.

CHICAGO HISTORICAL SOCIETY

DEUTSCHLAND AWAY; SUBMERGES

SIR ROGER CASEMENT HANGED AS TRAITOR

WILSON URGED TO HALT STRIKE OF RAILWAY MEN

Harry A. Wheeler Appeals on Behalf of U.S. Chamber of Commerce.

NO ACT BY CONGRESS.

[BY A STAFF CORRESPONDENT.]

Washington, D. C., Aug. 2.—[Special.]—The White House today was informed that there is the gravest danger of a railroad strike of nation-wide proportions and a direct appeal was made to President Wilson to take immediate action to avert the general paralysis which would result if such a strike should develop.

Washington has long known of the dispute between the railroads and the 200,000 employes involved, but has assumed that one side or the other would give way. The declaration by Harry A. Wheeler of Chicago, representing the Chamber of Commerce of the United States of America, printed in THE CHICAGO TRIBUNE of yesterday and today sent to Mr. Wilson, has put the situation in a new light. Mr. Wheeler is convinced that the railroads and the employes alike will refuse to give way and that neither side will even concede enough to permit arbitration.

COPIES SENT TO ALL.

Copies of his letter have been sent to the railroads, the employés, the senate, and the house.

No attempt is made to predict the demoralization to business which a single day's strike would precipitate. This has already been presented in the senate, where the only result has been the lodging of a resolution with a committee which has not been able to assemble a quorum, although the strike vote is already being counted.

Unofficially it is stated that if the president refuses to take immediate action a general alarm will be sent throughout the country to the 700 commercial bodies in the chamber's membership, and a concerted demand from the great trade interests of the country will result. Business men believe, however, that the president will recognize the peril of delaying.

TEXT OF WHEELER LETTER.

"I feel constrained to bring to your attention a matter in connection with the controversy between the railroads and the trainmen's brotherhoods," Mr. Wheeler's letter said, "in the hope that you will see fit to start an inquiry on behalf of the administration as to the near approach of an actual crisis in the matter and to verify the statement which I herewith submit.

"As chairman of the national chamber of commerce committee on the railroad situation I met in New York with the railway executive advisory committee, Frank P. Trumbull, chairman, and the national conference committee of railroads, Elisha Lee, chairman, to request from them a definite statement as to the position of the roads when the conference reconvenes to hear the result of the strike vote which was completed last week.

CHANCE OF PEACE REMOTE.

"There seems to be a prevailing opinion in Washington, and I think rather generally held throughout the country, that no interruption of freight transportation will result and that some means will be found to adjust the differences.

"As a result of the meeting my conviction is deepened that an amicable settlement is remote and that while other orderly steps are yet to be taken before a final break is reached, yet such a break is inevitable unless strong measures of intervention are speedily introduced.

"On Aug. 8 the joint conference will convene again, the men will announce the result of their strike vote, and the roads will reiterate their proposals which the brotherhood chiefs have once declined.

"I am assured that there will be no modification of the attitude of the roads. Neither is it expected that the representatives of the men, with the new power of the strike vote in their hands,

(Continued on page 4, column 3.)

HANGED

Sir Roger Casement

Assassins Kill Former Banker on Lonely Road

Chicago police were notified yesterday that Henry Pontorno, a former private banker and steamship agent at 158 West Twenty-second street, had been shot to death on a lonely country road near Benton Harbor, Mich.

The murder, it is believed, was committed by two men who were ruined financially when Pontorno's bank went out of business after an alleged robbery on Feb. 18, 1915.

THINK ROBBERY FRAMED.

At the time of the robbery the police made an investigation and arrived at the conclusion that it may have been "framed." Pontorno claimed that two automobile bandits held him up and looted his bank of $7,500 in cash and $2,000 in jewelry.

A few days before the so-called bank robbery Anthony Onesta, a former business partner of Pontorno, had been shot from ambush and seriously wounded by a mysterious assailant. He had sued Pontorno for $8,000, of which he claimed the banker had fleeced him in a real estate transaction.

ALWAYS ON GUARD.

Soon after the "robbery" of his bank Pontorno went across Lake Michigan and purchased a sixty acre fruit farm. He had lived quietly and was making money. That he was afraid of the vengeance of some of the victims of his bank crash was evident from his constant precautions to protect himself from murderous assault.

On Monday two Italians arrived in Benton Harbor from Chicago. They talked of buying land and went out to visit Pontorno. They looked over his farm, and, it is said, made him an offer to purchase the land.

WOMAN HEARS SHOTS.

Late Tuesday afternoon he set out from his farm for Benton Harbor in a wagon accompanied by the two strange Italians. When the wagon approached the place of Mrs. William Dean, only a little ways from the Pontorno farm, Mrs. Dean, who was working in her garden, heard a cry of "Murder, murder." Then she heard three shots.

Pontorno's pair of horses drawing an empty wagon dashed along the road. They crashed into a bridge over a small stream and were brought to the ground stunned while the wagon was wrecked.

Mrs. Dean aroused the neighborhood. Farmers ran to the scene of the shooting. They found Pontorno's body lying in a clump of bushes 150 feet from the road.

The two Italians who had been Pontorno's companions on the tragic ride had disappeared.

Sheriff and Posse Find Coat.

Sheriff Fred C. Franz was notified by telephone. He soon arrived with deputies. Many farmers armed with shotguns and rifles joined the posse. The region was scoured for miles, but no trace of the two Italians could be found. Their trail could not be followed for any distance, and it is believed by this time they are safe among the Black Hand haunts of Chicago.

"A Black Hand gang certainly was at the bottom of the murder," said Sheriff Franz.

"The two murderers doubtless were victims of the alleged robbery of Pontorno's bank or they were the chosen agents of

(Continued on page 7, column 2.)

EXTRA

IRISHMAN DIES ON SCAFFOLD IN ENGLAND

News Flashed That Execution Took Place at 9 O'Clock.

BECOMES A CATHOLIC.

LONDON, Aug. 3, 9:14 a. m.—Sir Roger Casement was hanged at Pentonville jail at 9 o'clock this morning. He was pronounced dead at 9:09.

LONDON, Aug. 2.—Sir Roger Casement will be executed in the Pentonville prison at 9 o'clock tomorrow morning for high treason. Lord Robert Cecil, minister of war trade, today made known to the Associated Press that it was the British government's determination not to reprieve Sir Roger.

Beyond the statement of Lord Robert, which was in defense of the government's determination, no formal announcement to the effect that the execution will be carried out tomorrow has been made public.

HAS TURNED CATHOLIC.

Gavin Duffey, counsel for the former knight, is responsible for the statement that the condemned man has embraced the Catholic religion since the passing of the death sentence, having received instructions and daily ministrations from a priest visiting his cell.

Mr. Duffey declared also that the prisoner had now seen and bade farewell to his nearest relatives, who called and spent some time with him at the jail.

In explanation of the government's refusal to reprieve Sir Roger, Lord Robert Cecil gave to the Associated Press the following statement:

"No doubt of Casement's guilt exists. No one doubts that the court and jury arrived at the right verdict. The only ground for a reprieve would be political expediency, a difficult ground to put forward in that this country never could strain the law to punish a man for the same reason that it could not strain the law to let one off.

CASEMENT NATION'S FOE.

"The Irish rebellion began with the murder of unarmed people, both soldiers and police. No grievance justified it, and it was purely a political movement organized by a small section of Irish people who still hate England and assisted by Germany.

"Casement was much more malignant and hostile to this country than were the leaders of the rising who were caught with arms in their hands. He visited military prisons in Germany with the intention of persuading Irish soldiers to throw off their allegiance. All sorts of promises were made for the improvement of the condition of these men to induce them to join the Irish legion. An enormous majority thus approached refused, and thereafter were subjected to increased hardships by the Germans.

"From among these Irish soldiers a number has since been repatriated as hopeless invalids, and they subsequently died. They looked upon Casement as their murderer.

"Nor is there any ground, public or private, so far as we know, which can be quoted in mitigation of Casement's crime, and I do not think any government doing its duty could interfere with the sentence which has been passed on him."

The Daily News in an editorial tomorrow on Roger Casement will say:

"His guilt was unquestioned and un-

(Continued on page 4, column 1.)

AT THE MOUTH OF THE CHESAPEAKE—WILL THE MOUSE FINALLY ELUDE THEM?

[Copyright: 1916: By John T. McCutcheon.]

TWO IRISH SOLDIERS SHOT IN GERMAN PRISON CAMPS.

Official Says Word of Execution Was Conveyed to England by American Ambassador.

LONDON, Aug. 2.—Baron Newton, undersecretary for foreign affairs, replying to a question in the house of lords today as to whether the government had any information concerning the shooting of two Irish soldiers while prisoners of war in Germany, said:

"The American embassy in Berlin notified the government on July 7 that Patrick Moran of the Connaught Rangers had been shot by a guard at the working camp near Limburg on May 28. The commandant of the camp told the American representative that Moran, while intoxicated, attacked a guard, who shot him dead in self-defense.

"On July 10 the American embassy informed the government that another Irish prisoner, William Devlin, Munster fusiliers, had been shot at the Limburg working camp. When Ambassador Gerard visited the camp in connection with the death of Moran the shooting of Devlin was concealed.

"It is important to note that, according to our information, both soldiers had refused to join with Roger Casement in his proposed expedition to Ireland."

"SEEING AMERICA FIRST" TRIP ENDS IN DISASTER.

Jim Taylor Wins $274—Starts North with 15 Year Old Waitress and Gets Arrested.

One night about ten days ago 20 year old Jim Taylor got lucky down in Grafton, W. Va., and won $247. He went around to the Willard hotel and whispered his good fortune to 15 year old Eva Boehner, a waitress.

That night Eva and Jim caught a train for Wheeling, but instead of getting married, as he had suggested before they started, they went on to Cleveland, O. At Cleveland Jim still had $90 and he suggested they visit his uncle at Aurora, Ill.

They came to Aurora and Eva was introduced to the uncle as Jim's wife. Jim's uncle became suspicious. He notified Eva's mother. She wired the Aurora police. Jim was arrested. Yesterday they were turned over to the United States marshal at Chicago and both were charged with violating the Mann act.

GUN MEN IN AUTO GET R. J. SHIELDS

Labor Leader Shot Twice; Wife Missed; Assailants Escape.

A dozen or more belated pedestrians in Belmont avenue, near Robey street, saw a black automobile carrying five men roll up alongside a smaller car shortly before 1 o'clock this morning.

As the cars came abreast two or three of the men drew revolvers and opened fire point blank at a man and woman in the other car. The man threw up his hands and fell to the floor of his machine. The woman screamed, but was not hit.

Policeman Peter Blake of the North Robey street station heard the shots and came on the run, his revolver in his hand. When he hove in sight one of the men in the larger car shouted an order and the automobile whirled down Belmont avenue, rounded a corner into a side street, and was lost in the darkness.

Mrs. Shields in Car.

The wounded man was Richard J. Shields, secretary of the Electrical Workers' union No. 134. With his wife he was returning from Riverview park where he is chief electrician, to his home at 5601 Indiana Avenue.

At the Alexian Brothers' hospital it was found that one bullet had passed through his left arm and another had entered his left side, lodging below the heart. Physicians said he may not recover.

Mrs. Shields told the police that the gunmen had followed her husband's machine from the park, which they left at midnight. By some miracle Mrs. Shields escaped injury, although one of the bullets passed through her hat and between fifteen and twenty shots were fired from a distance of only a few feet.

Shields was one of the fifty-four men indicted in the labor union conspiracy cases last December, but was not among the defendants in the recent trial before Judge Scanlan.

Shields Has Gun Record.

He has a record as a gunman himself. In March, 1910, he figured in a shooting scrape with Ray McElheny, president of the electrical union, in the union's headquarters on La Salle street. McElheny pumped a bullet into his right lung.

In November, 1913, he is said to have walked into a meeting of the painters' district council and shot down Charles Gradt and Charles Cameron without warning. He was never brought to trial.

A year ago guns were drawn when Shields quarreled with members of his union over his books, but the police arrived before harm was done.

EUROPEAN WAR SUMMARY

French and British troops make gains at several points along western front.

Asquith says allies will not make peace until Germans free all conquered lands and repay damage.

Both Berlin and Petrograd report repulse of attacks by opposing forces; no change in situation.

Italians claim Austrians lost heavily in futile attacks at several points.

German airships raid east England third successive day.

THE WEATHER.

THURSDAY, AUG. 3, 1916.

Sunrise, 4:46; sunset, 7:06. Moonset, 8:54 p. m. Chicago and vicinity—Fair and warmer Thursday, followed by partly cloudy and cooler Thursday night or Friday, gentle southerly winds Thursday becoming north to northeast by Friday.

Illinois—Generally fair and somewhat warmer Thursday, Friday partly cloudy and continued warm except cooler near Lake Michigan.

TRIBUNE BAROMETER.

TEMPERATURE IN CHICAGO.
[Last 24 hours.]

Maximum, 2 p. m.....81
Minimum, 5 a. m.....72

3 a. m.	73	11 a. m.	77
4 a. m.	72	Noon	78
5 a. m.	72	1 p. m.	80
6 a. m.	73	2 p. m.	81
7 a. m.	74	3 p. m.	80
8 a. m.	75	4 p. m.	79
9 a. m.	75	5 p. m.	78
10 a. m.	77	6 p. m.	78
7 p. m.	77		
8 p. m.	76		
9 p. m.	75		
10 p. m.	75		
11 p. m.	73		
Midnight	76		
1 a. m.	77		
2 a. m.	77		

Mean temperature, 75.5; normal for the day, 73. Excess since Jan. 1, 410.
Precipitation for 24 hours to 7 p. m., 0. Excess since Jan. 1, 1.63 inches.
For complete weather report see page 18.

YESTERDAY ELSEWHERE.

	Temp. 7 p.m.	High.	Low.	
New York	70	78	68	Clear
Boston	72	82	58	Clear
Washington	74	80	66	Clear
St. Louis	82	90	74	Fair
El Paso	80	92	72	Clear
San Antonio	90	94	72	Clear
Kansas City	92	96	72	Cloudy
St. Paul	86	90	66	Cloudy
San Francisco	62	72	52	Clear

CREW CHEERS U. S. A. BEFORE U-BOAT DIVES 3 MILES OUT AT SEA

NORFOLK, Va., Aug. 2.—Capt. Hinsch of the tug Timmins, which convoyed the Deutschland on its long trip down the Chesapeake bay and dropped behind only when the submersible pushed out to sea, brought his boat into this port tonight and related how Capt. Koenig and his men took their thrilling departure into the perils of the Atlantic. Here is Capt. Hinsch's story:

"Well, it is off and well on its way back to the old country.

"Just as it started out to sea Capt. Koenig and the crew of the Deutschland came on deck and gave three rousing cheers for 'America and the American people.' The sea was rough and the spray was splashing high, but the hearty cheers of the men of the Deutschland rang clearly over the waves. Capt. Koenig yelled something to me in farewell, but the submarine was pulling out rapidly and the distance between us was too great for me to hear what he said.

"Capt. Koenig told me to thank Americans for their treatment to him and his crew while in Baltimore and the protection given his vessel while in American waters.

"'All we wanted was a chance,' Capt. Koenig said to me. 'We got that and with God willing we will reach our own shores with a message of good will from your shores. We expect to come back again and we know our second visit will be as pleasant as this one.

"'We do not fear the enemy in the open sea. What we did fear was that we might be attacked before we had a chance to get in water deep enough to submerge. When we were assured that we would not be molested within three miles of your shores, then we felt safe. We are getting the chance we hoped for. You can do no more for us.'

"For about a mile the Deutschland plowed boldly through the billows of the Atlantic. When about a mile outside the capes we could see its lights slowly disappearing as it submerged.

"There is no chance that the British cruisers will find the Deutschland. It will again go through the English channel."

U-BOAT PASSES INTO ATLANTIC UNHINDERED

Disappears as Soon as the Three Mile Limit Had Been Passed.

FOES NOT IN SIGHT.

Washington, D. C., Aug. 2.—The tug Thomas F. Timmins, which accompanied the German merchant submarine Deutschland down the bay from Baltimore, reported to the United States neutrality squadron outside Hampton roads tonight that the Deutschland had passed out beyond Cape Henry and into the open sea at 8:30 p. m.

The Timmins' message was picked up by the destroyer Sterrett, which relayed it to the Norfolk navy yard. The Sterrett then was outside the three mile limit to see that the Deutschland's passage out was not interfered with by the allied cruisers off the capes until it had passed out of the territorial waters of the United States.

THE STERRETT'S REPORT.

The commandant of the Norfolk yard sent the following to the navy department:

"U. S. S. Sterrett reports 'Submarine reported by tug Timmins to have passed out the capes at 8:30. Am outside three mile limit.'"

UNOBSERVED BY PATROL.

Norfolk, Va., Aug. 2.—The German submarine merchantman Deutschland passed quietly out of the Virginia capes at 8:30 o'clock tonight on its homeward voyage, apparently unobserved by the allied warship patrol outside the three mile limit.

The submarine was accompanied to the capes only by the tug Thomas F. Timmins, which had convoyed it down the bay from Baltimore, and by a newspaper dispatch boat.

Its departure to sea followed an eighteen mile dash through the lower Chesapeake bay. After proceeding slowly most of the way down it increased its power at 6:30 and reached the capes just after dusk. None of the allied cruisers was visible as it passed through.

SUBMERGED AT LIMIT?

Whether the Deutschland submerged before reaching the three mile limit is unknown. The two accompanying boats only know that it disappeared unharmed, and that to all appearances it had a clear field ahead to a point where it could completely submerge in safety.

Half an hour after the last light of the Deutschland had disappeared the Timmins, seemingly satisfied with its work, turned back and headed up Chesapeake bay in the direction of Baltimore.

HID DURING PART OF DAY.

During part of the day the Deutschland had remained hidden at a cove up Chesapeake bay. For several hours before the beginning of its final dash it lay in a secluded retreat near Tangier island, about fifty miles above Cape Henry. The steamer Somerset and the government buoy tender Ivy reported during the early afternoon that they had passed it at that point. The press boat then took a position near the dividing point of the Old Point and Cape Henry channels and awaited the coming of the undersea vessel.

Shortly before 9 o'clock the first sight of the craft was obtained. Apparently it was about five miles away and was low in the water, only the conning tower showing. The Timmins was a short distance behind and they were traveling about seven miles an hour.

DODGES THE PRESS BOAT.

When near the entrance to Mobjack bay the Deutschland sighted the press boat and immediately reversed itself and appeared to be making for the bay. After running for about two miles it again headed south until abreast of the Timmins, and then both vessels put on full speed toward the press boat. Suddenly they turned off as if to go down the Old Point channel, but when the dispatch boat made for the same channel they changed their course and headed directly for Cape Henry.

As the Deutschland approached it was apparent it was carrying false superstructure slightly lower than its conning tower. It was straw colored and blended with the oilskin coats worn by her crew, who crowded the deck. When about a mile

BRUSSELS WARNING POSTED.

German Governor Says Reports of German Evacuation Will Lead to Punishment.

ROTTERDAM, via London, 5 a. m., Aug. 3.—The Courant says that Gen. von Bissing, governor general of the occupied portion of Belgium, has posted a warning in Brussels against "the fantastic reports circulated about the imminent evacuation of Belgium by the Germans, which are without foundation." The notice says the authorities will prosecute the persons responsible for these reports, according to the newspaper.

'BRYAN' BITES PEACEMAKER.

Lillian Luther Tries to Stop Quarrel Between Mother and Father and Pet Dog Nips Her Leg.

Lillian Luther, 20 years old, of 6324 South May street, was bitten on the ankle last night by the family's fox terrier, "Bill Bryan," when she attempted to act as peacemaker between her father and mother, who were quarreling. Her wound was cauterized and the family refused to part with the dog.

from the press boat the submersible began to clear the false superstructure and take soundings as if preparing to dive. Just as the superstructure was cleared the Timmins moved ahead of the undersea liner and signaled that the boats intended to pass on the starboard side. Immediately both vessels increased their speed and put over to the starboard.

As the Timmins came alongside the press boat at a distance of perhaps 100 feet and with the Deutschland moving slowly close to its starboard side, Capt. Hinsch of the German warbound steamer Neckar, who had charge of the clearing of the Deutschland, shouted through a megaphone, "Who is that?"

REPORTERS? FULL SPEED!

Upon being advised that it was a newspaper boat, he shouted this information to the Deutschland, and then both vessels put on speed, moving ahead rapidly.

Sailors on the Deutschland paid no attention to salutes from the newspaper boat. They gazed at it silently for a while, and then began putting on their blue uniform coats.

The Deutschland was displaying red and green lights set flush on the two sides of its conning tower. As it passed the newspaper boat it put out these lights.

The Timmins then moved over to the port side of the channel about 150 feet from the Deutschland, and they continued in these relative positions for a considerable distance down the bay.

Darkness Comes On.

By this time the sun was setting over the water in which the Deutschland stood out clearly. Within a few minutes after the sun had set clouds began to roll up from the horizon and soon the U-boat was lost to view.

Earlier in the evening it had been reported that a peculiar buoy was floating opposite Cape Henry, just outside the three mile limit, and it was conjectured that the allied patrol cruisers had attached nets to this to intercept the Deutschland.

Marine men, however, did not believe such a method of preventing the egress of the Deutschland would be attempted.

Ideal Trip Down Bay.

The trip of the submarine and the convoying tug Timmins down Chesapeake bay from Baltimore was started under ideal conditions. Not a cloud was in sight as the submersible increased its speed to nineteen knots an hour soon after clearing Baltimore harbor. The tug fell in behind immediately, and by dark was 500 yards to the stern.

The tug apparently had great difficulty in keeping up with the Deutschland. Dark flames spurted from the Timmins' funnels, showing that the stokers aboard were keeping all the steam possible in its boilers. Then the wind freshened and dark clouds began to roll in from the horizon. Soon the tug was pitching and rolling on the choppy sea, its running lights dipping up and down and the spray flying back from its bow.

U-Boat Brightly Lighted.

The submarine ahead, a brilliant light shining from a lamp attached to the top of the periscope and green and red running light hanging below on the conning tower, plowed steadily through the seas on an even keel.

Shortly before midnight the seas became still heavier. Under the glare of searchlights it was seen that waves were breaking over the bow of the vessel and washing the entire forward part. Occasionally the conning tower and the light on the periscope would be enveloped in a shower of salt spray.

At half past 1 this morning, while passing Solomon's island, the last of the vessels with searchlights was passed. By that time all the members of the crew except two had disappeared from the deck. One of these men was standing well forward, a lead line for sounding in his hand, and the other was at the stern. Capt. Koenig still was in the conning tower, garbed in slickers.

Await Bremen at Baltimore.

Baltimore, Md., Aug. 2.—The Bremen, German submarine, sister ship of the Deutschland, is scheduled to come to Baltimore, but no word has been heard from it since it left Bremerhaven, according to Paul G. L. Hilken, a member of the Eastern Forwarding company, the American agents of the Deutschland.

Purely as a guess, Mr. Hilken said today, the Bremen may arrive at Baltimore any time after tomorrow. He did not know the date on which it left the German port, he said. He admitted that preparations were going on at the Locust Point pier, just vacated by the Deutschland, to receive another submarine.

U-Boat Safe, British View.

LONDON, Aug. 2.—Naval officers here are watching the reported progress of the German submarine merchantman Deutschland with considerable interest, but express little hope that it will not make the homeward voyage safely.

An official of the British admiralty, discussing the possibility of the undersea liner not getting away safely, declared that the British navy had no policy to announce in regard to the operations against it, except the determination to arrest it if possible.

DEATH LIST IN FOREST FIRE IN CANADA RAISED TO 400.

Recrudescence of Conflagration in Ontario and Destruction of More Settlements Feared.

Cobalt, Ont., Aug. 2.—A conservative estimate tonight places the number of dead in the fire swept area of northern Ontario at 400. A recrudescence of the fires and the destruction of other settlements is feared.

DEUTSCHLAND'S ROUTE OUT TO THE ATLANTIC

LOG OF THE U-BOAT.

5:40 p. m., Tuesday—Left Baltimore.

11:55 p. m., Tuesday—Passed Cape Cove, 60 miles down Chesapeake bay.

6:00 a. m., Wednesday—Passed Tangier sound, 50 miles above Norfolk.

2:00 p. m.—Reported 30 miles up bay from Norfolk.

4:00 p. m.—Off Fortress Monroe.

6:00 p. m.—Halts in cove 10 miles from Cape Henry.

8:30 p. m.—Passes out of capes into Atlantic.

IRA MORRIS SAYS AMERICA HAS INCREASED ITS PRESTIGE

Washington, D. C., Aug. 2.—Ira Nelson Morris of Chicago, American minister to Sweden, conferred with President Wilson today on conditions in the Scandinavian countries. He said American prestige in Europe had been greatly increased since the outbreak of the present war.

"I have been in a position to note public opinion in Scandinavian countries," Mr. Morris said in a statement later, "and from constant intercourse and association with the diplomats of belligerent countries and other prominent people, I feel that both in the Scandinavian countries and in the belligerent nations the prestige of the United States was never any higher than today."

TEUTONS REPEL SLAV ASSAULTS ON WHOLE LINE

Berlin Reports Russian Drive Halted—Petrograd Claims Attacks Repulsed.

BULLETIN.

LONDON, Aug. 3, 3 a. m.—According to unofficial dispatches from Petrograd, the Russian advance against Kovel continues. Gen. Kaledines' troops, the dispatches say, have pushed forward ten miles since they crossed the bend of the Stokhod river, which would place them only ten miles from Kovel. It is unofficially reported that the Germans have already begun their retirement from Kovel and are preparing to fall back on Brest-Litovsk, Choim, and the general line of defense following the Bug river.

BERLIN, Aug. 2.—The official statement issued by the German war office today says several Russian attacks against the German positions in the Stokkhod sector broke down. The statement follows:

Southwest of Pinsk, Russian operations, repeated with reinforced troops on both sides of Lake Nobel, were also extended to the region of Lubieszow, on the Stokhod. They were completely repulsed.

Several attacks on the Stokhod salient northeast of the Kovel-Rovno railway broke down completely under our curtain of fire. Again and again the enemy assaulted our positions between Witoniez and the Turia regardless of his heavy losses. All his efforts were without success.

Army group of Gen. Count von Bothmer—Enemy local attacks in the region west of Wlodzimierz, on the Stripa, and near Wilesslow, on the Koropiec, failed.

Russian Official Statement.

PETROGRAD, Aug. 2.—Announcing that attempts made by small German detachments to attack the Russian positions on the western front were repelled by rifle fire, the Russian official statement issued today says:

Rifle and artillery duels are proceeding at various places. Attempts made by small enemy detachments to attack our positions were repelled. The situation on all fronts is unchanged.

An enemy aeroplane bombarded a transport containing wounded near Dusitchi, on the Vladimir-Volynski-Lutsk route, killing one and injuring twenty already wounded men. The same aeroplane also bombarded the divisional hospital in Dusitchi, killing one and injuring eight hospital orderlies.

ITALIANS BEAT BACK ENEMY

Austrians Suffer Heavy Losses in Their Attacks, According to Report in Rome.

ROME, Aug. 2.—The Austrians suffered a severe defeat in Monday's engagements in the Astico valley, the war office announced today. Their attacks on the Italian lines at Monte Seluggio, Castellatto, and Monte Cimone were repulsed with extremely heavy losses.

An Italian aerial squadron dropped four tons of high explosives on the Whitehead torpedo and submarine works, west of Fiume, in Hungary, yesterday, seriously damaging the plant, the announcement adds.

DEPORT FRENCH IN GREAT HERDS

Yellow Book Tells How People of Three Cities Were Expelled.

YOUNG GIRLS TAKEN.

PARIS, Aug. 2.—Poignant details of the deportation at an hour and a half's notice of 25,000 citizens from the French towns of Lille, Roubaix, and Tourcoing by the Germans last Easter are given in a French yellow book released for publication today.

The German orders were for the people in certain districts of these towns to assemble in readiness for departure at their front doors, which were to be left open, and none was to leave the house before 8 a. m. The orders stated that "all protests will be useless and any one trying to evade deportation will be pitilessly punished."

"The measure caused the greatest anguish and despair among the population of the notified districts, while in some cases it led to madness," the Yellow Book continues. "Many became so ill they had to take to their beds.

"Parents especially suffered torture at seeing their wives, daughters, and children of both sexes over the age of 14 led away or packed into street cars promiscuously with bad characters of all sorts. The protests of mayors and other officials went unheeded. A bishop who intervened personally was told by a general: 'You bishop, shut up and be off.'"

AMERICAN BANKERS FAIL TO ARRANGE CHINESE LOAN.

Financiers Report to State Department They Cannot Raise Funds Without Specific Federal Support.

New York, Aug. 2.—Negotiations for a loan to China by American bankers, who were members of the six power group formed four years ago to finance the requirements of China, have failed. In a letter to the state department at Washington the bankers reviewed the whole course of the negotiations, adding that the proposed loan seemingly could not be arranged on satisfactory terms. The Chinese government has now turned to the American International corporation, with which it has had close relations in other matters.

Before the termination of the negotiations that had been under way several conferences were held, after which it was announced that a loan of about $4,000,000, to be followed later by more comprehensive financing, seemed likely to be arranged. However, when it came to discussing the conditions great difficulty was encountered. The conclusion finally arrived at is in effect that to make a loan acceptable to American investors it must be secured in some way, as by the pledge of specific revenue of the Chinese government, and that it be understood that our government would lend its aid to seeing that the conditions were fulfilled.

The state department, it is understood, was unwilling to lend any such support as this to the proposed loan, urging instead that the loan be arranged as a matter of patriotism.

GREAT BRITAIN TO RELEASE SOME OF SEIZED SECURITIES

LONDON, Aug. 2.—Without waiving the right it claims to seize international securities as contraband, the government has decided to release a number of such consignments and permit them to be forwarded to their neutral destinations. The foreign office has given a statement which says:

"The allied governments maintain their right to intercept such securities in the future, but they have concluded arrangements whereby neutral business will be safeguarded from inconvenience and neutral transactions may be made with certainty of freedom from seizure."

OCEAN STEAMSHIP MOVEMENTS

Arrived.	Port.
PATRIA	New York
DANTE ALEGHIERI	Naples
HELLIG OLAV	Christiania
SAXONIA	Liverpool
SAN GUGLIELMO [for Geneva]	Gibraltar
Sailed.	**Port.**
CALABRIA	Genoa
TENYO MARU	Yokohama
DUCA DEGLI ABRUZZI	Gibraltar

ALLIED TROOPS CONTINUE GAINS ON WEST FRONT

Beat Back the Germans Along Somme and Make Some Advance Before Verdun.

LONDON, Aug. 2.—Fierce fighting is in progress at numerous points along both the British and French fronts.

Further progress has been made by the British to the east of Pozieres, in the Somme region. North of the Somme last night the French troops took a powerfully fortified German work between Hem wood and Monacu farm.

On the high road between Maricourt and Clery, in the region of the River Somme, French troops penetrated "our completely demolished trenches," says the official statement issued today by the German army headquarters.

The battle is raging in full force on the right bank of the Meuse, north of Verdun. After a series of unsuccessful attacks the Germans last night gained a little ground in Vaux-Le-Chapitre wood and at Chenois. Today the French resumed the offensive and captured a large section of German trenches.

French Official Reports.

The official statement issued by the French war office in Paris tonight reads:

North of the Somme there was no infantry action today. South of the Somme two enemy counter attacks against the trench which we conquered northwest of Deniecourt were repulsed.

On the left bank of the Meuse [Verdun sector] our second line south of Le Mort Homme were bombarded with shells of large caliber.

On the right bank we carried out several attacks by echelon from the Meuse as far as Fleury, in the wood immediately east of Vacherauville to the west and to the south of the Thiaumont work, as well as in the ravine south of Fleury. Our troops captured several German trenches and organized points of support. We made in the course of these actions about 600 prisoners and captured about ten machine guns.

An enemy counter attack in the region of Vacherauville was repulsed with the grenade. In the sectors of Vaux-le-Chapitre-Chenois the bombardment continued with violence.

Tells of Earlier Fighting.

The earlier French statement, telling of last night's fighting, said:

North of the Somme, between the Hem wood and the Monacu farm, our troops captured a fortified work strongly held by the enemy. South of this river an attack delivered by us near Estrees resulted in our occupation of a German trench to the northwest of Deniecourt.

In the Champagne district, west of Auberive, a Russian reconnoitering party delivered a bayonet charge against a detachment of the enemy which was dispersed.

On the right bank of the river Meuse the fighting continued last night with violence along the front between Vaux-le-Chapitre and Chenois, and spread to the east as far as Damloup. The enemy, after a series of fruitless attacks, some of which were accompanied by the spreading of asphyxiating gases, gained a little ground in the Vaux-le-Chapitre wood and at Chenois.

British Official Report.

The British official statement this evening reads:

The day was comparatively quiet, except for hostile artillery activity against Trones wood.

During the last twenty-four hours our artillery, in coöperation with the flying corps, destroyed seven gun emplacements and six ammunition dumps near Grandcourt.

Some further progress was made in the hostile trenches east of Pozieres, where fighting at close quarters by small detachments has been in progress.

Hostile counter attacks delivered after dark yesterday evening against our new trenches to the west of High wood failed to get through our artillery barrage.

German Official Report.

BERLIN, Aug. 2.—The official report issued by the general army headquarters today was as follows:

North of the Somme, from Maurepas to the Somme, the enemy vainly attacked during the evening with strong forces after having suffered a sanguinary defeat during local enterprises against Monacu farm, though a speedy counter attack by German battalions. On the high road from Maricourt to Clery the enemy penetrated to our completely demolished trenches. The enemy losses were considerable.

On the right bank of the Meuse [Verdun front] we made some progress to the northwest and to the west of the Thiaumont work. We captured a hill salient northeast of Fort Souville and pressed the enemy back considerably in the mountain forest in the small Laufee wood. Nineteen officers and 923 unwounded men were taken prisoner and fourteen machine guns were captured.

Many Fights in Skies.

PARIS, Aug. 2.—The ministry of war tonight issued the following report:

Along the Somme front our aviators yesterday showed great activity. A total of thirty-three aerial encounters took place over the lines of the enemy. One German aeroplane, attacked by two Nieuport machines, was seen to fall in flames, while fourteen other German machines, seriously damaged, were compelled to land or were seen to dive down within their lines.

German Report on Attacks.

BERLIN, Aug. 2.—The following report was issued today by the general army headquarters:

Enemy aeroplane attacks against villages behind the northern part of our front were repeated.

Three enemy aeroplanes were brought down.

ITALIAN SUBSEA BOAT TAKEN

VIENNA, via London, Aug. 3, 4:30 a. m.—The Italian submarine Giacinto Pullino has been captured by the Austrians in the north Adriatic and brought to Pola, according to an official announcement. The submarine was almost undamaged and its entire crew of twenty-one was taken prisoner. No details of the capture have been made public.

AIRSHIPS AGAIN RAID ENGLAND; 2 REPORTED HIT

LONDON, Aug. 3, 2:15 a. m.—German airships have again flown over the eastern counties of England, dropping bombs. An official communication just issued says:

A number of airships crossed the coast of the eastern counties shortly after midnight. Their objective has not been definitely ascertained, as the raid is still proceeding. Some bombs were dropped at various places.

The raid appears to have been carried out by six or seven airships. A considerable number of bombs are reported to have been dropped at various places on the eastern and southeastern counties, but no definite reports have been received. No military damage has yet been reported.

Many anti-aircraft guns were in action, and at least one of the airships is reported to have been hit.

This is the third successive day that the enemy has raided England.

A Zeppelin was seen early this morning traveling seaward, badly damaged, according to the Exchange Telegraph's correspondent in a southeast coast town.

ALLIES DEMAND GERMANY REPAY ALL WAR DAMAGE

Asquith Says Enemy Must Free and Reimburse Lands Which Were Invaded.

LONDON, Aug. 2.—Speaking in the commons today, Premier Asquith asserted that is was an essential condition to peace that Belgium and Serbia be restored, not only politically, nationally, and diplomatically, but materially and economically, to the positions in which they stood before the war. The devastated districts of France and Poland will be similarly treated.

The premier was discussing the resolutions of the Paris economic conference. He said the British government had entered the conference with two objects in view. The first was to convince the central powers that the entente allies, whatever their views on the economic policy, were resolved to wage war in complete unity and determination in economic as in military spheres. The second was to make preparations for the period following the declaration of peace, in view of the known attitude and will of the Germans.

Germans Are Organizing.

"Our eyes have been opened," the premier said, "as to the meaning of the manifold ramifications of the German system of economic penetration and commercial and financial control of vital interests and the use to which with advantage this system could be put in time of war."

Germany, Mr. Asquith said, would be animated with the same spirit when the war was over. The Germans already were organizing their industries for an attack on the markets of the entente allies, he said, and for a vigorous, if possible, attack on neutral markets.

Germans Have Advantage.

The Germans would start with obvious advantages, the premier continued, through their action in destroying the works and factories in the invaded countries, and because of the fast that they had a large maritime fleet safely interned in German and neutral ports it would be necessary to make preparations for the coming of peace and the resolutions of the conference represented the general lines upon which these preparations would proceed.

HINDENBURG IN SUPREME COMMAND ON EAST FRONT.

AMSTERDAM, via London, Aug. 3, 3:48 a. m.—All of the German and Austrian armies on the eastern front have been placed under the supreme command of Field Marshal von Hindenburg, according to a dispatch quoting a Berlin official announcement. This decision was reached during the emperor's recent visit to the eastern front.

BOMBARDS ASIA MINOR PORT

British Fleet Attacks Moulebit and and Lands a Small Detachment.

MITYLENE, Greece, via London, Aug. 3, 2 a. m.—A British fleet has bombarded Moulebit, on the coast of Asia Minor, and landed a small detachment.

Revell & Co.

Oriental Rug Sale

Below we quote a few of the thousands of Oriental Rug bargains now on sale at our store!

Large Room Size

Kirmanshah Rugs

195.00

Average sizes, 11.6 by 8.6

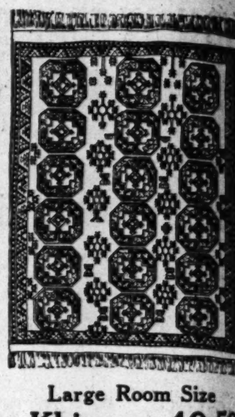

Large Room Size

Khivas 49.50

These Oriental Khiva Rugs are suitable for living rooms, dining rooms, large halls and office use.

Alexander H. Revell & Co.

Wabash Ave. and Adams St.

CATLIN

ARROW COLLAR

THIN, LIGHT YET STARCHED AND SLIGHTLY 15c each 4 for 50c

CLUETT, PEABODY & CO., INC., MAKERS

SUBSCRIBE FOR THE TRIBUNE

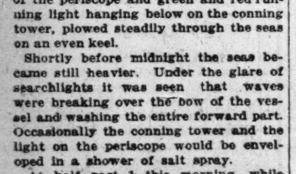

"MONEY

makes the man; the want of it, the fellow." To have anyone say of you that you are a good fellow is a doubtful compliment. The young man or woman that knows enough to save 10% or 20% of their wages and sticks to that resolve can stand with captains of industry and have no fears. The Dime Pocket Savings Bank that this bank distributes will help you make your start in life. Don't neglect your future, but open a bank account today.

3% on Savings

Small accounts invited.

Savings accounts opened on or before August 10th draw interest from the 1st.

Fort Dearborn Trust and Savings Bank

Monroe and Clark Streets

3% ON SAVINGS

Mandel Brothers

Men's shop, second floor

All the imported straw hats and Porto Rican hats reduced

Men's hats in the season's best styles—sailors, alpines, soft milans and French palms—now at the height of straw hat weather, at 1.65.

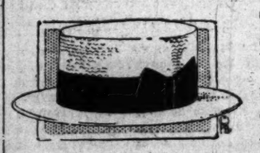

1.65

Panama and best leghorn hats

All—irrespective of earlier-in-the-season quotations—in one group at one low clearance price. The opportunity to secure a hat of such character at 3.65 merits your careful attention.

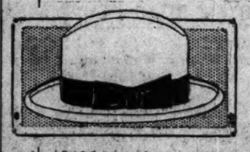

3.65

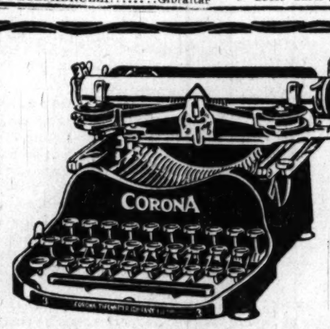

Complete In Handsome Case $50

Just What You Want

Every good feature you expect in a typewriter is embodied in the handsome, compact, 6-lb.

CORONA

THE TYPEWRITER FOR PERSONAL USE

When you see the Corona you will say: "It's the best looking typewriter I ever saw."

And after you see the beautiful work the Corona does, and how much quicker it does all your writing, you'll say: "I never dreamed that such a perfect typewriter could be produced for so low a price."

All the working parts of the Corona are made from the finest grades of steel. The frame is one piece of aluminum, giving lightness with extreme durability.

Every traveling man should take a Corona with him on his next trip. Every business office should have a few Coronas for emergency use. Every lawyer, doctor, writer, club woman should own a Corona.

The Corona is a time saver and a money maker. Weight, including case, only eight and three-quarter pounds. Carry it anywhere. Ask us to demonstrate its good qualities to you.

Corona Typewriter Sales Co.

John J. McCormick. James A. Lytle. CHICAGO 12 South La Salle St. Phone Franklin 4992.

Pulse of the Public

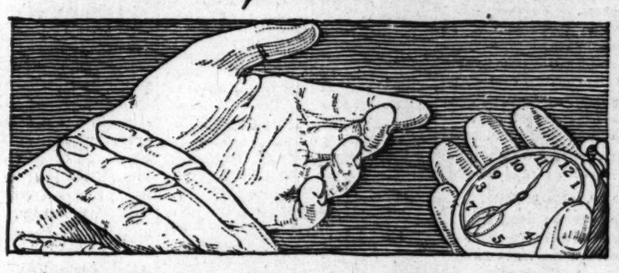

Getting Stronger for

Firestone

TIRES every day

When public demand swings toward one tire strongly to the tune of millions, and increases steadily for five years, you can put all confidence in the character of that tire.

In 1911 Firestone Tire sales were $7,462,581.17. In 1915 they were $25,187,884.33. This is an increase of 257%. Up to June 1, 1916, Firestone Tire sales show an increase of 38% over 1915.

Such growth is a true indication of the Pulse of the Public. No demand could attain such splendid proportions in so short a time unless the tires themselves had given the Most Miles per Dollar.

Your dealer will supply you.

Firestone Tire and Rubber Co.

"America's Largest Exclusive Tire and Rim Makers"

1920 Michigan Avenue, Chicago, Illinois

Home Office and Factory: Akron, Ohio

Branches and Dealers Everywhere

Makers of First Truck Tires—Leaders Then and Leaders Now, in Quality and Volume

...vell & Co.
...ntal Rug Sale
...we quote a few of the
...ds of Oriental Rug bar-
...ow on sale at our store!

...rge Room Size
...hanshah Rugs
195.00
...ge sizes, 11.6 by 8.6.

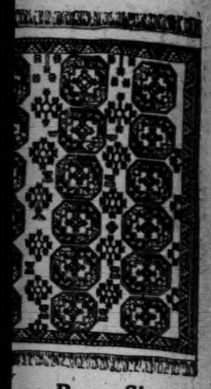

...rge Room Size
...ivas 49.50
Oriental Khiva Rugs are
for living rooms, dining
...rge halls and office use.
...der H. Revell & Co.
...h Ave. and Adams St.

...TLIN
...RROW
COLLAR
...GHT YET STARCHED AND
15c each 4 for 90c
..., PEABODY & CO., INC., MAKERS

...IBE FOR THE TRIBUNE

...ard one
...ons, and
...can put
...hat tire.
...$7,462,-
...,884.33.
...June 1,
...an in-
...of the
...d could
...s in so
...mselves
...llar.
...er Co.
...Makers"
..., Illinois
...d Volume

22 SALOON MEN LOSE LICENSES FOR 'LID TILTING'

Mayor Revokes Permits as Cermak and Davis Fire New Broadsides.

Twenty-two saloons were closed yesterday by Mayor Thompson for tilting the Sunday lid. It was the first batch of revocations since the Mayor announced July 10 he would take drastic measures to enforce the closing law.

The revocations were based on police reports that have been piling up on the mayor's desk since July 16. It was not until Tuesday, after State's Attorney Hoyne announced he would investigate the enforcement of the closing law, that the mayor began to check them over.

Administration critics wanted to know last night why only twenty licences were revoked, when 124 violations were reported during the last three Sundays. Fifty-three were listed July 16, forty-two July 23, and twenty-nine July 30. Most of the saloons closed by the mayor were reported as violators last Sunday.

Many Violations Trivial.

It was explained in the mayor's office that many violations reported were merely "technical." Failure to draw curtains to give a full view of the bar was cited as an example.

Chief Healey called in the police captains during the day and told them he was dissatisfied with the manner in which the closing law has been enforced.

"My instructions apply to friends and enemies of the administration alike," he said. "You men are taking orders from me and me alone. This order must be enforced."

These Lose Licenses.

Following is the list of the saloons closed, together with a summary of the police reports:

Joseph Olehawa, 11400 Schlitz avenue—Thirty men and eight women dancing and drinking beer in room adjoining July 30.

Max Lunkenbein, 3844 North Ashland avenue—Open and selling beer July 16.

Wiska Maricka, 1925 Allport street—Three men drinking bottled beer July 22; four men drinking beer and whisky later same day.

Ben Korshak, 1301 West Madison street—Five men drinking beer from glasses at bar in poolroom July 16.

John Kuchta, 3822 Archer avenue—Several men seen leaving saloon July 30; later three men reported drinking bottled beer in back room.

Ernst R. Planer, 374 River street—Twenty persons drinking beer and whisky July 30.

John Trebis, 1401 Devon avenue—Proprietor serving drinks of all kinds above saloon July 30.

John Bonarski, 11959 Prairie avenue—Open July 30.

P. J. Hogan, 201 East Grand avenue—Fifty men in saloon July 30; bartender drawing beer from behind bar.

Stephen Zmuda, 12000 Prairie avenue—Open July 30; five men and three women in rear room.

William Fischer, One Hundred and Eleventh street and Watt avenue—Forty-one men drinking in saloon, which is connected with Hotel Florence.

Dave Thompson, 20 North Curtis street—Open July 30.

Frank Beckman, 2659 South Kostner avenue—Proprietor and five men in saloon July 30.

George W. Quinn, 3800 Lake street—Nine men drinking in restaurant connected with saloon July 30.

Mrs. A. Heber, 2259 Fulton street—Man came out of rear door with three bottles of beer, July 30.

John Scudder, 4633 North Western avenue—Twelve men drinking in rear room, July 30.

Frank Bainor, 2509 Station street—Several men admitted purchasing bottled beer in saloon July 30.

Robert H. Reagan, 4701 South State street—Policeman purchased a high ball in restaurant connected with saloon July 23.

Lawrence Cronk, 815 North Cicero avenue—"Solicitor" invited policeman to go upstairs above saloon and get a drink; proprietor was found serving beer, July 30.

Andrew Hinsenga, 1400 South Ashland avenue—Eleven men drinking in rear room.

James J. McNally, 4301 South State street—Open July 23; fifteen persons drinking in restaurant connected with saloon.

John Nieses, 3157 Montrose avenue—"Near beer" purchased in Nieses' restaurant, July 16; analyzed and found to be real beer.

Davis and Cermak Keep Up Fire.

A. J. Cermak, secretary of the United Societies for Local Self-Government and chief bailiff of the Municipal courts, and E. J. Davis, Chicago superintendent of the Anti-Saloon league, joined hands in assailing Mayor Thompson's integrity in handling the saloon situation.

"Mr. Mayor," said Mr. Cermak in his statement, "so that the people will not dispute your assertion that I am a wet for a wet Sunday, I want to say that I stand for the same principles that you stood for on March 15, 1915, when you signed a pledge for the United Societies when that committee called at your home.

"You stated that you were opposed to the saloons being closed on Sunday, and also stated that Chicago needs more liberty to bring more tourists to Chicago—in other words, an open city for Chicago properly regulated.

Disputes Parade Figures.

"The parade, Mr. Mayor, was not against Sunday closing, but against you and the broken pledge. Your memory is not very good when you say that 40,000 people paraded. You know that there were more than 150,000 that paraded.

"When the state's attorney starts his inquiry before the grand jury and saloonkeepers and patrons are summoned, and if they wear their regulation hats, it will look like a Thompson prosperity parade.

"As to joining hands with Davis and Lyle, I am opposed to these gentlemen and the organization they represent. I have never held any conferences with them."

"Keep Cool," Davis Urges.

Mr. Davis last night advised the mayor to keep cool and look at things in their proper light.

"The mayor seems to think we ought to be grateful to him for doing his duty," said Davis. "Why should any organization feel that the mayor has done it his sanct simply because he did his duty? He has not conferred any favor on the Anti-Saloon league by enforcing the law. That was his duty, just as it is his duty to enforce other laws. There is no special reason why anti-saloon people should especially bow down to the mayor because he ordered the saloons closed and thereby merely ordered the enforcement of the law."

Earlier in the day Mr. Davis ad

Mayor Hits Back.

Mayor Thompson last night made a short reply to Cermak and Davis.

"My attitude toward Davis personally is well known," said the mayor. "I refuse to discuss this matter further with him, as I consider him untruthful and tricky. He is playing more politics than morals, and now has the active support and coöperation of Mr. Cermak, the recognized leader of the wet forces in Chicago. My answer to both will be read in my subsequent official acts.

"But for both Mr. Cermak's benefit and the peace of mind of his friends, Davis and Lyle, I want to repeat that both the liquor and brewery business will be unprofitable in Chicago during my term as mayor if they don't live up to the strict provisions of the law."

Philbin Gives Hoyne Facts.

Included in the evidence laid before State's Attorney Hoyne purporting to show widespread grafting in Chicago by persons who claim to have a pull at the city hall is a statement from Thomas E. Philbin of Oak Park, it was disclosed yesterday.

Philbin is under indictment, having been prosecuted by Chief of Police Healey for having represented himself to possess much influence with the city hall when he was securing life memberships for the Sportmen's Club of America. It was charged he "traded" on Mayor Thompson's name.

Mr. Hoyne admitted Philbin had made a statement, but refused to divulge the nature of the "confession," further than to say a considerable sum of money changed hands.

It was reported that more than $20,000 had been raised by Philbin in selling life memberships in the club, of which the mayor was one of the promoters and a member. Philbin also is said to have told the state's attorney he turned over several thousand dollars to the club and has no idea what became of the money.

"WITH A HEART FOR ANY FATE"

The Crew of the Deutschland Again Is Putting to Sea to Dodge the Numerous Waiting to Intercept Its Return Home. The Lower Picture Shows Capt. Paul Koenig's Boys Ashore at Baltimore.

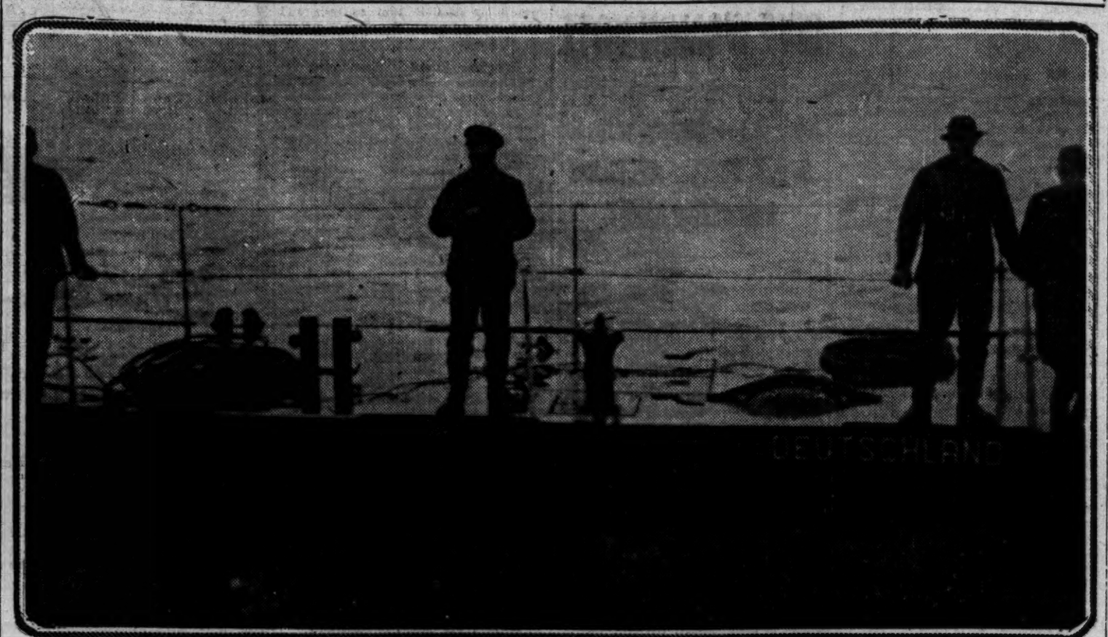

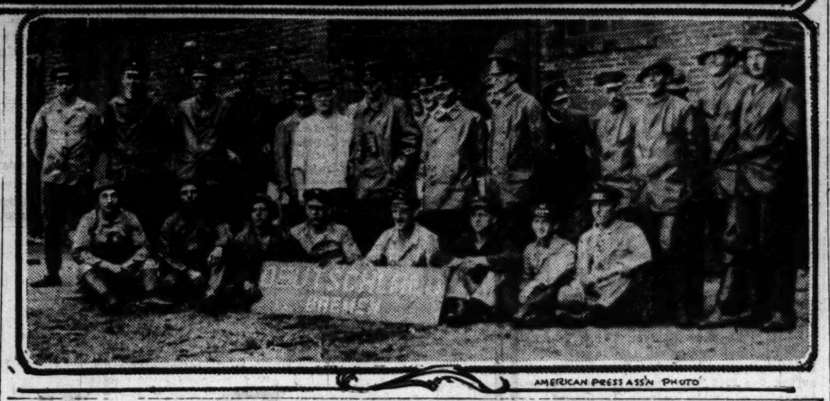

CAUGHT; NO KICK

Woman Saloonkeeper "Took a Chance" and Thinks Mayor Did Right in Closing Her Place.

A REPORTER for THE TRIBUNE telephoned a majority of the saloon proprietors whose licenses were revoked yesterday. Only one would admit the justice of the mayor's action. This was Mrs. Augusta Heber, whose saloon is at 2259 Fulton street.

"Yes, I did sell a man three bottles of beer on Sunday," she said. "I don't see how I can register any complaint against the mayor. I was caught in the act. I don't know of any saloons in my neighborhood that have been 'cheating,' and the only reason I tried it was because I figured that no one would report me."

Thereupon she broke into tears.

WOMAN BURNS TO DEATH DESPITE CHILD'S EFFORT.

Daughter Begs Her to Leap from Second Story Window but She Staggers Back.

Mrs. Bertha Eby was burned to death yesterday in her home, at 2659 North Springfield avenue.

Several minutes previous to her death a daughter, Bertha, 9 years old, saw her mother in a second story window and begged her to jump to the ground. She was apparently afraid to leap.

Mrs. Eby was the mother of five children. One was at work and the others were playing in a vacant lot adjoining the home, a story and a half frame structure.

The Shakespeare avenue police are investigating the origin of the blaze. Mrs. Eby was the only person in the house, as far as could be learned, and is believed to have been sleeping when the fire broke out. She was the wife of Charles H. Eby, a printer.

RAILROADS PLAN TO FIGHT EMBARGO IN JERSEY CITY.

Move to Stop Transporting Explosives After Black Tom Island Disaster Brings Clash.

New York, Aug. 2.—After a conference of officials of railroads with terminals in Jersey City here today it was reported that the railroads would fight the resolution adopted yesterday by the board of commissioners of Jersey City designed to prevent a recurrence of the Black Tom Island explosion by prohibiting the shipment or storage of high explosives within the city limits.

The report was to the effect that the railroads would apply jointly to Federal Judge Relstab at Trenton for an injunction restraining the city commissioners from carrying their order into effect.

YOUTH SAVES FRIEND'S LIFE, BUT LOSES OWN UNDER TRAIN

Ross Kelly Throws Louis Fourst to One Side on Illinois Central at Twenty-first Street.

Ross Kelly, 7040 Parnell avenue, at the cost of his own life saved the life of his friend, Louis Fourst, 2027 Prairie avenue, by pulling him from the path of a swiftly moving Illinois Central train at Twenty-first street. Fourst and Kelly were crossing the tracks on their way to the lake to swim when Kelly saw the train coming. He grasped Fourst around the waist and threw him aside, then attempted to escape himself. He was too late.

CAPT. EWING AT FUNERAL.

Battery D Commander Comes to Attend Burial of His Late Sister.

Capt. Edgar A. Ewing of Battery D, First Illinois artillery, arrived in Chicago yesterday to attend the funeral of his sister, the late Mrs. Jervis B. Harbeck. It had been erroneously reported that he was coming to Chicago to be married.

ADMITS ALL TO 'HYPNOTIC EYE'

Slugger and Robber of Taxi Chauffeur Yields to Schuettler Look.

Years ago Herman Schuettler, now first deputy superintendent of police, had a reputation as a confession getter. They said he had the hypnotic eye and that no guilty man ever got away with anything when he faced the big policeman. Long service at a desk, directing the routine of a city department, have kept the chief from this kind of work, but, according to the men of the force, he has never lost the art.

Frank Tazarin, a chauffeur for the Yellow Cab company, had his machine taken away from him early yesterday. Five men who had become his fares in the downtown district produced revolvers in Austin, robbed Tazarin of $20, threw him out, drove the taxicab back to town, and wrecked it against a trolley pole at Halsted street and Jackson boulevard.

Hears Crash; Catches Man.

Detectives Sundheim and Simpson of the Desplaines street station heard the crash and caught one man, who gave the name of Sandry. The suspect, said to have a prison record, was "sweated" all day, but would tell nothing.

Then some one had an idea. He went to Schuettler.

"Why don't you see what you can do?" he asked.

Last evening Schuettler's automobile pulled up at the door of the Hudson avenue station, where the prisoner was held.

"Th' chief walked into the room where this guy was," said a policeman who was there, "an' he didn't say a word—just sat down and looked. This feller looked back a minute, an' then, believe me or not, he coughed up the whole story, from beginnin' to end. Th' chief's got th' hypnotic eye all right, whatever it is."

Expect Other Confessions.

Detectives went out and arrested four other men on the strength of the prisoner's confession. The police refused to give out their names, but said they had not only cleared up the taxicab robbery, but expected to connect the men with several other holdups.

Assault Killed Man.

Jacob Marteneck, 1288 Newberry avenue, died yesterday of a fracture of the skull incurred July 30 when assaulted by four men in front of 614 West Twelfth street. Marteneck told the police before he died that John Hennickle hit him.

RESCUES MAN AND WOMAN EXHAUSTED BY LONG SWIM.

Horace Abel Plunges Into Lake and Helps Miss Louise Menz and Companion Ashore.

Miss Louise Menz, 19 years old, 662 Aldine avenue, and Henry Huegelt of 817 Roscoe street were rescued from the lake late yesterday while they were attempting to swim from Cornelia beach to Roscoe street, by Horace Abel of 3438 Broadway.

Abel was standing at the foot of Roscoe street when he noticed the couple in distress. He immediately threw off his clothing and, swimming out to them fifty feet away, he assisted them both to shore.

A crowd on Cornelia beach witnessed the rescue and cheered Abel for his deed.

DANES LIKELY TO ACCEPT U. S. OFFER FOR ISLANDS.

Rigsdag Expected to Ratify Deal for West Indies in Spite of Some Opposition.

COPENHAGEN, via London, Aug. 2.—It is regarded as probable that the rigsdag will accept the offer of the United States to purchase the Danish West Indies, in spite of opposition from several quarters, including the Socialists, who demand that the Negroes in the island be given the vote immediately.

The offer for the islands is $25,000,000 and the cession of all American rights in Greenland to Denmark. A condition of the offer is that all existing Danish business interests in the Danish West Indies will be conserved.

ASKS BREAK WITH BRITAIN.

Massachusetts Congressman Roiled Over Detention of Irish Relief Fund Carriers.

Washington, D. C., Aug. 2.—[Special.]—Representative Gallivan of Massachusetts introduced in the house today a resolution proposing that diplomatic relations with Great Britain be severed at once because of the treatment accorded Eugene Hughes Kelly and Joseph Smith, who were detained at Liverpool with $50,000 of the Irish relief fund.

Realty Men Plan Cruise.

The National Association of Real Estate Boards will make an official cruise to the West Indies this winter and have chartered a steamer of the Great White Fleet to visit Cuba, Jamaica, the Panama canal, and Costa Rica. The cruise will last during January, 1917.

TROOPS PRAISE "TRIBUNE" FOR EXPOSING ILLS

Improved Conditions in Camp and Equipment as Result of Attracting Public Eye.

BY FLOYD P. GIBBONS.

Brownsville, Tex., Aug. 2.—[Special.]—Members of the First Illinois cavalry are beginning to thank THE TRIBUNE for the exposure of unhealthful conditions that prevailed in the camp and the unnecessary discomforts and lack of equipment which has interfered with the training of the regiment. Many of the men point out improvements that have come in the last two weeks as a result of public attention being called to matters which men in the ranks dared not describe publicly.

"In the last two weeks," said one trooper who has made frequent private complaints, "the conditions have greatly improved. Now the men are all sleeping under mosquito netting. We are engaged in building kitchens and mess halls in which the men can eat like white people. Also there is a promise of flooring for the tents to lift us out of the mud. The mosquito netting, the mess halls, and the flooring I attribute to the newspaper agitation about what prevailed in the camp."

May Extend to Regulars.

Regular army officers are privately expressing the hope that this public influence, which can exert itself to such better alvantage through the militia, will result in greater preparedness for the regular army and the eventual improvement of unwholesome conditions, which the army officers have privately deplored but have been unable to publicly complain of.

Everywhere throughout the First Illinois cavalry and other regiments stationed in this district the nonuniformity of equipment is apparent. The clothing of the men is of various shades. Some have one kind of leggings and others another. Some have the new issue bottle canteens and others have the old fashioned pancake canteen. Some have black saddles and some have brown saddles.

Out of Date Pistols.

The pistols were issued today. Some of the men received automatic pistols calling for one caliber of cartridge and others received old fashioned six shooters of the revolver type, calling for a different caliber. In addition to that some of ent caliber, different sets of drill regulations and orders covering usage.

In the meantime the First is making the best of the unpreparedness, which still exists. Col. Milton J. Foreman says that he is making every possible effort to obtain all of the equipment for his regiment. The army officers say they are doing all in their power to get the matter to the border, and the railroads declare that they are working to their fullest capacity.

HENRY FORD 'NOT AT HOME' TO MME. ROSIKA SCHWIMMER

Woman Peace Advocate Unable to Deliver Message Which Was to Make Him Happy.

Detroit, Mich., Aug. 2.—Henry Ford's "not at home" to Mme. Rosika Schwimmer, the foreign peace advocate who was the guiding spirit of the recent attempt to "get the boys out of the trenches by Christmas."

Mme. Schwimmer came to Detroit Monday and it was learned this afternoon that she has not been able to obtain an interview with Mr. Ford.

In a final attempt to get Ford's ear she gave out the open letter to a local newspaper. In her letter Mme. Schwimmer says she has something to tell Ford that "will make you glad and proud."

MRS. FRENCH AT HOSPITAL CAMP

Disabled Soldiers Visited by Worker Fresh from European War Zone.

TOLD THEY ARE LUCKY.

BY SIDNEY WILLIS.

San Antonio, Tex., Aug. 2.—[Special.]—Illinois boys laid up at the base hospital with various inconveniences, such as mumps, appendicitis, cramps, and bullet wounds, were given a pleasant perspective on their situation today by Mrs. Seth Barton French, New York society leader, who has recently returned from the French front where she has been managing a number of Red Cross hospitals.

Mrs. French's presence in the south is by grace of accident and the French government, which consented to permit this American woman a furlough from her duties at the allies' hospitals in order that she might tour America to secure financial aid, this time on the Serbians' account.

Mrs. French stopped to chat with the men staked out on cots during her tour of the hospital.

Praises Camp Equipment.

"You are splendidly cared for," she said laughing, to one chap, who wouldn't let go of her hand. "You boys are as sound as good apples in this hospital. I hope you never see the inside of the hospitals to the rear of a real battle."

Mrs. French cabled officials of France for an extension of her furlough in order that she might look over the hospitals in Texas, with a view to establishing a system of auxiliary hospitals. She will leave San Antonio within a few days for other concentration camps on the border. Mrs. French is traveling in a touring car with an attached trailer, in which she carries a camping outfit and first aid equipment.

"For one thing," she said, "I am ashamed that America produced such a song as 'I Didn't Raise My Boy to Be a Soldier.'"

Plenty of Beds.

Lieut. Col. Ireland declared today that the base hospital was in readiness to take care of any exigency that falls short of a holocaust. The sixteenth temporary ward will be completed tomorrow, giving the hospital a capacity of nearly 750 beds. There are now at the hospital 235 patients, most of whom are able to make mess calls without assistance.

"There is not a serious case in the hospital," Col. Ireland declared.

CLUBWOMEN START POLICE UNIFORM QUIZ.

Ask Why It Is Officers Have to All Buy Clothes from a Certain Firm.

"Why are the police of Chicago compelled to pay a certain price to a certain firm for the uniforms they have to wear, and why are they forced to wear winter weight uniforms in midsummer service?"

These questions were discussed at a meeting at the Hotel La Salle yesterday by representatives of the Woman's City club, Chicago Woman's club, the Children's Day association, and other women's civic organizations.

"The purpose of our meeting," said Mrs. L. L. Funk, president of the Children's Day association, who presided at the meeting, "is to ascertain if the police of Chicago are given fair play regarding their uniforms in the matter of their cost and comfort giving."

RESPECT DUTCH COMMERCE.

Germans Reported Pledged Not to Molest Vessels Carrying Foodstuffs to England.

LONDON, Aug. 2.—The German government has sent a pledge to Holland not to destroy or molest Dutch ships carrying foodstuffs to England, according to a Copenhagen dispatch to the Express.

AT GROSSMAN'S

$6.00 and $7.00 White Buck Sport Shoes

with green kid, tan calf and white kid trim, same as cut.

We made a big purchase of these shoes at a very low figure which enables us to sell them for

$3.35

AA to D
1 to 8

GROSSMAN'S

Second Floor Masonic Temple
1240 Milwaukee Ave. 3d Floor Republic Bldg. Adams and State Sts.

Revell & Co.

Bargains in Good Furniture This Week.

Two of the Several Hundred Bargains in the Sale Are the Mahogany Tables and the Cedar Chests.

Fine Cedar Chests.

9.75 40 inches long.

An unusually good value in a genuine red Cedar Chest, well made and finished by hand. Colonial design, with good lock and easy rolling casters. Size of top, 40x18 inches. Special price, 9.75.

Large Solid Mahogany Library Tables.

Sale Price, 29.75

Solid Mahogany Library Table, neat Colonial design, heavy scroll base, with large heavy shelf and drawer. Top measures 46x28 inches.

Wabash Ave. Alexander H. Revell & Co. Adams St.

$5 SALE

Clean-Up Today

WE place on sale today (Thursday) about 130 Women's and Misses' Spring and Summer Coats, Suits, Dresses—high grade, choice garments—values up to $29.75—excellent styles. As we have only one of a kind and want to clear them out quickly, we give you unrestricted choice today at..... $5

No Mail or Telephone Orders Filled

The Leiser Company
324 South Michigan Avenue
Money Cheerfully Refunded.

INTEREST DAYS

SAVINGS DEPOSITS MADE ON OR BEFORE AUGUST 5th

DRAW INTEREST AT 3% PER ANNUM FROM AUGUST 1st

Illinois Trust & Savings Bank

Northeast Corner La Salle and Jackson Streets

$38,000,000.00 IN INTEREST

Paid by Us to Depositors Since 1890.

Browning, King & Co.
133 So. State Street
Just North of Adams

Final Clearance

Men's and Young Men's

Suits

Our Regular $20 & $22 Quality NOW **$13.75**

Our Regular $25 & $28 Quality NOW **$18.50**

Our Regular $30 & $35 Quality NOW **$24.50**

SIZES FOR STOUT, SLIM AND REGULAR FIGURES

EXTREME MODELS FOR EXTREME DRESSERS

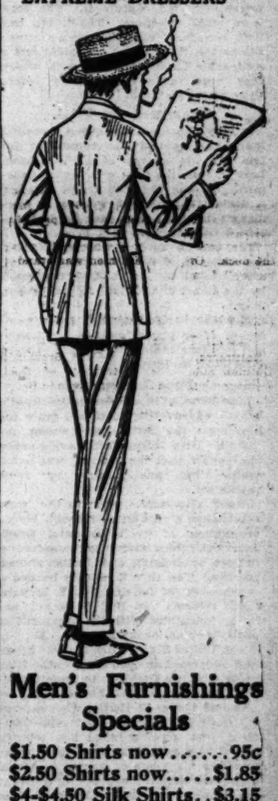

Men's Furnishings Specials

$1.50 Shirts now.....95c
$2.50 Shirts now.....$1.85
$4-$4.50 Silk Shirts..$3.15
$7 Silk Shirts now...$4.75
$1.00 Neckwear.....65c
50c Neckwear.....35c

Men's White Flannel Trousers, regular $5 quality, all sizes, special..... $3.75

Blue Flannel Outing Coats, belt back and plain, all sizes, at..... $7.50

Browning King & Co.

Butchers and Grocers
attending the PICNIC should visit DESPLAINES GARDENS, where there is to be given

½ ACRE FREE
—OR—
$500 CREDIT ON
BUNGALOW

35 MINUTES FROM THE LOOP
50 TRAINS DAILY

Tickets with which you get a coupon free must be obtained at this office. Coupon must be signed by the holder and be deposited in the bungalow at Des Plaines.

When you get you will see the GARDEN SPOT OF COOK COUNTY what's

$9 DOWN BUYS ½ ACRE

$332. $4 PER MONTH UP.
No interest or taxes first calendar year. No forfeiture if sick or no work.

Autos at Picnic Grounds

E. B. Kendall & Co.
82 W. WASHINGTON ST.

CASEMENT DIES ON SCAFFOLD IN ENGLISH JAIL

Drop Falls at 9 O'Clock and Victim Is Pronounced Dead Nine Minutes Later.

(Continued from first page.)

expiable and, on personal grounds, it is hard to advance a valid reason why the law should not take its course, but at such a time as this personal grounds sink into relative insignificance.

"We cannot but reaffirm our conviction that, resolving that the death penalty must be exacted, the government has exhibited grave unwisdom. From a commutation of Casement's sentence no evil could follow. No one can contend that the execution of Casement is a crime, but that it is a lamentable blunder can hardly be contested."

U. S. CABLES ITS PLEA.

Washington, D. C., Aug. 2.—At President Wilson's direction the state department today cabled to Ambassador Page, for presentation to the British foreign office, the resolution passed last week by the senate requesting the president to urge that Great Britain extend clemency to Irish political offenders. The resolution was designed chiefly to aid Sir Roger Casement.

CASEMENT ONCE KNIGHTED.

Honored with knighthood—a title since taken from him by King George's order—for his many years of service for Great Britain as consul and consul general, Roger Casement assumed leadership, at a period of his country's crisis, in the recent Irish rebellion, the plans for which were laid while Casement was in Berlin, where he was reported to have negotiated an understanding with the German imperial authorities.

British naval supremacy brought an abortive close to Casement's plans. The German tramp steamship on which there was transported an armed expedition from Germany nearly to the west coast of Ireland in April of this year was blown up by its own crew when the latter foresaw that it was inevitable that the blockading English warships would capture it. The crew were made prisoners. The tramp had been convoyed from Kiel by a German submarine, from which Casement and a companion landed on Irish soil, where they were taken into custody before their plans matured.

Committed for Trial.

In May Casement was given a preliminary hearing and was committed for trial on the charge of high treason. Late in June the trial was begun, Casement pleading not guilty and uttering a denial that he had worked in Germany's interests and that he had accepted German gold as a bribe.

The court's verdict was guilty, and the sentence of death by hanging was, after appeal by his counsel, confirmed by the Court of Criminal Appeal late in July.

The Manchester Guardian and a number of other papers pleaded for mercy, and petitions asking for a reprieve were circulated in London.

Pope Intercedes.

Pope Benedict interceded in Casement's behalf, endeavoring to obtain grace for him from the British government, influential Irish Nationalists having urged the pontiff that the prisoner was not a traitor, but was inspired by Irish patriotism.

Roger Casement, prior to the war, established a reputation through his investigation of the Congo and South American rubber atrocities committed on natives by Belgian and British rubber hunters. The then Sir Roger headed a commission of inquiry which brought about reforms. In 1913 he became actively indentified with the organization of the Irish national volunteers. He was in the United States when the war began and addressed an open letter to the Irish press advising Irishmen to remain neutral. In October, 1914, he went to Norway and thence to Berlin, whence came the news that startled the world—Casement was plotting what his country looked upon as high treason. His friends, recalling his years of service in Africa and South America, claimed for him that the tropical sun had unbalanced him mentally. Casement was born on Sept. 1, 1864.

FACE A SIGHT WITH PIMPLES

Increased Till Face Was Full of Them. Large, Hard and Red. Festered and Scaled Over. Itched.

HEALED BY CUTICURA SOAP AND OINTMENT

"I had a few pimples to which I did not pay much attention, and they increased till my face was so full of them it made me look a sight. They were large, hard, and red, and they festered and scaled over and they itched and I squeezed them until the blood came. I did not sleep well.

"Then I used Cuticura Soap and Ointment which relieved me within a week, and I only used three cakes of the Cuticura Soap and two boxes of the Cuticura Ointment till I was healed." (Signed) Mrs. Ohlenbach, 3819 Honore St., Chicago, Ill., Feb. 21, 1916.

Sample Each Free by Mail

With 32-p. Skin Book on request. Address post-card: "Cuticura, Dept. T, Boston." Sold throughout the world.

DESKS

Tables, Chairs, Files, Office Safes. LARGEST STOCKS LOWEST PRICES

The Globe Wernicke Co. Factory to You

FIRST CAMPAIGN BOUT IN SENATE

Penrose Starts Vocal Fracas by Ridiculing Administration Economy.

TUCSON IN LIMELIGHT.

[BY A STAFF CORRESPONDENT.]

Washington, D. C., Aug. 2.—[Special.]—All doubt that the United States is now in the middle of a national political campaign was dispelled today when Senator Penrose of Pennsylvania made a speech which threw the senate into a two hour uproar. Senators and spectators could not control their mirth over the battle between Penrose, preaching economy, on one side, and Democratic senators, defending extravagance, on the other.

Vice President Marshall made no attempt to bring the participants in the debate to order. He laughed more than some of the younger senators, who felt that the dignity of the chamber was being outraged.

Kern Supplies the Cue.

Senator Penrose yesterday said he thought Hughes had missed a point in not criticising the extravagant record of the present Democratic congress. Today he took it upon himself to finish the indictment. Senator Kern of Indiana, the Democratic leader, opened the way for him by proposing an amendment to the District of Columbia appropriation bill to reduce the item for parks in Washington $1,000,000 "in the interest of economy."

The ponderous Pennsylvanian arose to discuss the Kern amendment and read the record of the Democratic congress on appropriations.

"Salaries of ten thousand a year, that would not have been tolerated a few years ago," said Penrose, "are now the rule rather than the exception with you Democrats."

Stone Leads Reply.

Senator Stone of Missouri led the attack on Penrose. He said Senator Penrose should have been in Washington helping to frame legislation instead of spending his time in Pennsylvania in politics.

"He only darts in to Washington now and then to make trouble for the Democrats and to scold us for political effect, and then he gets in that big automobile of his and hastens back to Pennsylvania," said Mr. Stone.

Senator Penrose replied that it was not necessary for a Republican to be in Washington, as all legislation was now being conducted in caucus by the Democrats with doors locked.

Goes Away for Information.

"If we wish to get any information we must get it from the White House," said Mr. Penrose.

Senator Penrose cited as an example of Democratic extravagance the passage of a bill in the house yesterday appropriating $325,000 for a public building at Tucson, Ariz., a town of 20,000. Senator Penrose pronounced it "Tuxon."

"The senator criticises and he does not even know how to pronounce the name of the town," shouted Senator Smith of Arizona, who is urging the improvement of Tucson.

"Does the senator from Pennsylvania know the amount of public business to be carried on in this building?"

"I was there a few years ago," replied Mr. Penrose, "and I have distinct recollection that there were more coyotes than voters."

"There are more gray wolves, timber wolves in Pennsylvania than voters," retorted the senator from Arizona above roars of laughter.

WILSON URGED TO AVERT STRIKE OF RAILWAY MEN

Harry A. Wheeler Makes Appeal on Behalf of National Chamber of Commerce.

(Continued from first page.)

will recede from the position which they have heretofore taken.

"The United States board of mediation and conciliation may come into the matter at this point, but without effect, in my judgment, in bringing these contending factions together. Finally, arbitration may be discussed and the break will come when the roads absolutely refuse to arbitrate only the demands of the men and the men refuse with equal force to admit into the arbitration the contingent proposals of the roads.

"Thus, unless there is intervention, as proposed in senate joint resolution 145, ratified by an almost unanimous vote of the commercial bodies affiliated with the chamber of commerce of the United States, or other governmental intervention on behalf of the public, nothing will be left but for the men indefinitely to defer action or exercise the authority conferred upon them by an overwhelming vote to call a strike.

Roads Are Obstinate.

"In the meeting the roads definitely expressed a determination not to recede from their present position, no matter from what source an appeal is made, and while I am usually optimistic about finding a way out of difficult situations I must confess that in this situation, after talking most earnestly with both parties to the controversy, I see no ray of light nor any possibility of averting a serious catastrophe.

"I beg, Mr. President, that you will regard this letter as seriously and conservatively setting forth the actual conditions as I sense them, and that you may be led to start in motion an inquiry at your earliest convenience to verify the conclusions here recited."

Letter Sent to Employes.

To the letter sent to the employes this note was attached:

"Our communication to the president endeavors clearly to reflect the gravity of the situation as we see it. We hope we are wrong, but with the passing days we have found no reason to change the form originally expressed by our committee that the public interest is a definite and tangible third interest in this controversy, and that the public has a right to know whether any increase in cost of operation arising from an adjustment of the differences between the brotherhoods and the railroads is to be passed on for final payment by an increase in rates for transportation."

The letter has also gone to each member of the chamber, so that if the national conference of business leaders is necessitated the alarm can be sent by telegraph and the delegates will be ready to respond immediately.

Congress Is Apathetic.

Congress remains apathetic, with few members awake to the gravity of the situation. Chairman Newlands of the senate committee on interstate commerce some time ago introduced resolution 148, the burden of which is that the interstate commerce commission make inquiry and report to congress, just as recommended by the national chamber by the overwhelming vote of 987 to 29.

The first result was that Senator La Follette of Wisconsin voiced his opposition, without waiting to read the report, to the printing of anything done by the chamber which a year ago condemned his hobby, the seaman's act. The next result was that the resolution went to committee, where it remains without much chance of emerging unless the Democratic majority consents.

The board of mediation and control, which, under the law, cannot enter the case until after the vote has been reported, and then not until the railroads and the employes have failed to get together, is in close touch with the situation, and is in daily communication with the White House. At the board there is considerable optimism, which appears to be based chiefly on the belief that one side or the other will recede from its position.

Claims Made by Roads.

The railroads contend, among other things, that in normal times they cannot afford the great wage increase which the men's demands involve. The interstate commerce commission made public today the early returns of railway profits during the 1916 fiscal year, which was marked by enormous business. The figures are for sixty-seven roads, making up less than one-third the total mileage, but comparison with the reports of the same roads for 1915 is interesting. The figures follow:

	1916.	1915.
Miles operated ...	73,191.65	72,488.41
Revenues	$1,179,658,969	$1,003,619,092
Expenses	788,253,988	721,943,913
Net from oper...	891,400,982	281,675,179
Revenue per mi..	16,117	13,845
Expenses per mi.	10,769	9,960
Net per mile....	5,848	3,889

The gain in gross revenue is 17 per cent, but it has been made with a sharp lowering of the operating ratio.

ILLINOIS SOCIALISTS' PARTY SLATES FILED

Springfield, Ill., Aug. 2.—[Special.]—The congressional and legislative "slates" of the Socialist party were filed today with Secretary of State Lewis G. Stevenson.

In the subjoined list the candidates are Socialists unless otherwise designated as Republicans [R.] or Democrats [R.].

Petitions for congressional nominations were filed as follows:

At Large—W. S. Williams [D.].

Dist.		Dist.	
1.	Robt. H. Howe, T. J. Benson [D.].	5.	Chas. Toepper.
2.	Jas. W. Lafferty.	6	C. H. Hair
3.	J. D. Dobelman.	8.	E. A. Bloss.
4.	J. T. McDermott [D.],	9.	A. Laflin.
		10.	W. B. McKinley [R.].
		7.	W. G. Wellman.

Petitions for nomination to the state senate were:

Dist.		Dist.	
2—	G.W. Byrnes [D.]. A. W. Gladwin.	4—	F. J. Saits [R.]. J. Goerki [R.].

Petitions for nomination to the lower house of the legislature follow:

Dist.		Dist.	
3—	A. E. Smith. C. A. Stanfield.	15—	J. Jelinek.
4—	M. D. Gryzinski [D.].	17—	C. Dziabadia [D.].
5—	J. C. Flora.	18—	F. V. Stuchal.
7—	J. A. Prout.	21—	E. W. Harris.
9—	L. A. Cajka.	23—	R. C. Weichbrodt [R.].
11—	T. F. Hennessy.	26—	V. Dudick.
13—	T. J. Vind.	31—	H. G. Borglund.

L PLANS FREE RIDES TO LAKE

Needy mothers and children may obtain free transportation to the lake on the elevated lines, it was announced yesterday by Mrs. William F. Van Buskirk, president of the Chicago South Side club, and Mrs. Russell E. Opdyke, chairman of the civic department of the club. Applications must be made to M. J. Feron, general superintendent of the elevated railways.

WILSON AGAINST FEDERAL ACT TO GIVE WOMEN VOTE

Joins Issue Clearly with the G. O. P. Nominee and Claims Gain of Four States.

[BY A STAFF CORRESPONDENT.]

Washington, D. C., Aug. 2.—[Special.]—President Wilson today came out firmly against the federal amendment for woman suffrage.

After considering the announcement of Mr. Hughes in favor of the amendment the president directed Secretary Tumulty to inform the newspaper men that he has not changed his position on suffrage and believes the women should be enfranchised by the state by state method and not by an amendment to the federal constitution.

In making this announcement the president has joined a clear cut issue with Mr. Hughes, inasmuch as the platform declarations of the two parties were practically identical.

Democratic leaders have already begun to figure up the probable results of the president's stand. And on the other side the Republican leaders have begun to make similar calculations.

Line Up Anti-Suffragists.

According to prominent administration officials, from this time on the president and his campaign managers will give little attention to the suffrage vote. They will work industriously in the states where votes have been taken recently on the question to line up for the Democratic ticket all those interests opposed to suffrage.

Many politicians opined today that it is not improbable that the liquor question may be projected bodily into the national campaign as a result of the stands taken by Hughes and Wilson. The Democrats are going to make a direct bid for the liquor vote to offset the suffrage vote. If the Republicans follow their tack and go after the dry vote, it is possible that suffrage and liquor may outweigh the other issues of the campaign.

Hughes Loses Four States.

Democratic leaders today asserted that Hughes' stand for suffrage and the president's position against it mean that New York, Ohio, Indiana, and Missouri, up to now classed as doubtful states, unquestionably will go Democratic.

"What do we care about Kansas, Idaho, Utah, and California, and the other suffrage states," asked one Democratic senator, "when Hughes has thrown New York, Ohio, Missouri, and Indiana right into our lap? New York will never vote for Hughes and suffrage. Missouri has been doubtful up to now, but the people of Missouri are absolutely set against suffrage."

Suffrage Expected It.

Suffrage leaders today said that the president's announcement, through Mr. Tumulty, was nothing more than they expected. They expressed doubt that the Democrats would be able to throw the drys and suffragists in one camp and the wets and antis in another.

"Every one who has followed either the prohibition or suffrage resolutions in congress," said one suffragist, "knows that by linking them together the Democrats have injured both. Suffrage is an issue entirely distinct from prohibition and both suffragists and the prohibition workers look on it as such. If the Democrats want to cater to the liquor vote, that is their business. But they should not use suffrage as the lever with which to control it."

Democrats Indorse Suffrage.

Parkersburg, W. Va., Aug. 2.—The state Democratic convention tonight adopted a platform containing a plank indorsing woman suffrage.

Fleas in Evanston.

Troubled Evanston mothers were relieved yesterday when physicians diagnosed what they had believed to be symptoms of a new epidemic among their children as flea bites. Great numbers of sand fleas have appeared on the bathing beaches of the suburb, causing much discomfort.

YOU'LL like everything about these shirts—good reason, too.

They're made of light weight silk mixed materials—the patterns we know you'll like, and you can't help but appreciate the big value at $2.50

Headquarters for Manhattan and Star shirts

Maurice L Rothschild

Money cheerfully refunded

Southwest cor. Jackson and State

Chicago Minneapolis St. Paul

NEWS OF MERCHANDISE is vitally important to every woman. It enables her to *save money* and *live better*. Chicago women insist on *THE TRIBUNE* because it has so much *exclusive* News of Merchandise—advertisements that other papers do not carry.

Don't forget

WRIGLEY'S

after every meal

© 1916 K. T. C. F. Co.

KELLOGG'S! there's a lesson in that name. It means fresh, crisp, delicious toasted corn flakes—and millions of children and their parents know it.

That's why "Eating Kellogg's Toasted Corn Flakes" is a lesson easily learned.

Packed Waxtite—Look for this signature.

W. K. Kellogg

Imitations come and go! They change their name. They change their form. Some do both.

Kellogg's—the Original Toasted Corn Flakes remain as original as ever—*light, and dainty, appetizing in flavor with a melting crispness on the tongue.*

Palm Beach

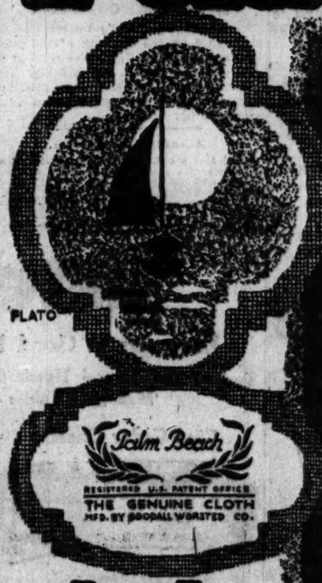

Look For this Label

PALM BEACH-YOUR SUMMER SUIT

Not a serge - Not a worsted - Not a baggy saggy crash or linen – but Palm Beach.

Porous, featherlight, shapely, inexpensive and wonderfully durable.

Send it to the tub when soiled, and it will come back as smart as new.

Ask for "Palm Beach"— If your dealer offers a "just-as-good," say "No Thanks."

The Palm Beach label is in every garment made of the Genuine. It's your insurance against fraud.

The Palm Beach Mills-Goodall Worsted Co.
R. K. Mulford Dept., Selling Agents, N.Y.

HUGHES IS GIVEN PLEDGES OF AID BY THIRD PARTY

Progressive Chiefs in New York Sign Statement Offering Their Support.

New York, Aug. 2.—[Special.]—From the Hughes headquarters in the Hotel Astor was announced today that 94 of the 130 members of the New York Progressive state committee and 48 of the 62 Progressive county chairmen in New York had signed statements declaring their support of the Republican candidate for president.

This announcement, it was further explained, came from Mr. Hughes. Hitherto the day's news had been given out by Chairman Willcox or one of his assistants.

Chairman Willcox will go to Washington tomorrow and will be the dinner guest of Representative William B. McKinley of Illinois. Mr. Willcox will leave Saturday for Chicago, to work out the organization of the Hughes campaign at the headquarters there. He will remain to greet Mr. Hughes at Chicago, it is expected.

Hughes Busy on Speeches.

Bridgehampton, N. Y., Aug. 2.—[Special.]—Intent on preparing at least three of the addresses which he will make advocating a Republican constructive policy for the nation after next Wednesday, Charles E. Hughes arrived in Bridgehampton tonight. He will remain here until Saturday, when, with Mrs. Hughes, he will return to New York to leave for Niagara Falls, where a stay of a day will be made.

The candidate left New York in excellent humor, asserting that he was more than delighted over the outlook for the success of the Republican ticket.

Silent Upon Hitchcock.

He refused to comment on the report that Frank Hitchcock, who was prominently identified with the "unofficial" work looking to his nomination before the national convention, would be placed in charge of headquarters at Chicago.

Most of yesterday in New York was spent by Mr. and Mrs. Hughes in attending to personal affairs in preparation for the long western jaunt they will take together.

GARDNER WINS NOMINATION FOR GOVERNOR IN MISSOURI.

St. Louis Man Victor in Democratic Primary—Swanger and Lamm, Republicans, Run Close.

St. Louis, Mo., Aug. 2.—Frederick D. Gardner of St. Louis is the Democratic candidate for governor, chosen at the primary yesterday. Complete returns from St. Louis and 75 of the 114 counties give Gardner a plurality of approximately 34,000 over John M. Atkinson, his nearest competitor.

Henry Lamm and John E. Swanger, both of Sedalia, are running close for the Republican gubernatorial nomination. Lamm is now leading.

Lansdon to Oppose Capper.

Topeka, Kas., Aug. 2.—Although the returns from yesterday's primary from many of the rural districts had not been received here tonight, it was indicated clearly that W. C. Lansdon had defeated Ben S. Gaitskill by about 7,000 votes for the Democratic nomination for governor, and would be the opponent of Gov. Arthur Capper, Republican, who was unopposed.

Literacy Test Losing.

Oklahoma City, Okla., Aug. 2.—Belated returns received today from yesterday's primary indicated the defeat of the proposed literacy test amendment to the state constitution, which was to replace the "grandfather clause."

Returns for congressmen are meager. From what has been received indications were that all present congressmen were renominated.

A LITTLE SUNSHINE

Little Daughter of the Poor Adopted by Childless Well to Do Gary Couple After One Day Search in Chicago.

Dorothy Lucile

They thought it would take them a week to find a little daughter for their childless home, but it only took one day. Mr. and Mrs. C. V. Gough of Gary, Ind., middle aged and getting lonely, came to Chicago and found Dorothy Lucile, whose poor mother is willing to entrust her daughter to the well to do Gary couple, who can give her the comforts that money provides. Dorothy Lucile is only four years old, and she seemed quite happy with her new found parents.

SERGEL COMES OUT STRONG ON SANITARY BOARD REFORM

Clean and Healthy City Chief Feature of Platform of Candidate for Drainage District Head.

Charles H. Sergel, candidate for the Republican nomination for president of the sanitary district on the Deneen slate, has issued a platform covering thirteen points, which he says he will follow if nominated and elected.

The principal trend of Mr. Sergel's platform is that the affairs of the sanitary district should be conducted in the interest of the health and cleanliness of Chicago. He wants more lighting for the streets and the water-borne commerce extended.

"Crazy-quilt" methods of management, "spoils politics," gag rule in board proceedings, the high tax levy, and "gangsters" who fatten off rich contracts of the district are made the candidate's targets. He pledges reform in business methods, the employment of only necessary help, an efficient budget system, open discussion of business, scientific solution of the sewage disposal problem, and protection of the hydroelectric plant.

CUT BY HANDLESS NEGRO.

D. Dession of 552 West Twenty-sixth street, yesterday was cut on the lip by Thomas Mitchell, a Negro, without hands, during an altercaton in an alley at Twelfth and State streets. Mitchell, who escaped, according to the police had a friend open the knife for him. Then he held it by bending his wrist.

SOLDIERS' VOTE FRETS HORDE OF OFFICE SEEKERS

Special Legislative Session Is Proposed to Legalize Balloting in the Field.

Managers for all candidates for governor as well as the horde of aspirants for congress, the legislature, and county offices are directing attention to the "soldier vote." They want to know what is to happen to the 7,000 or 8,000 voters who are down at the Mexican border when the primary date roll around, Sept. 12.

Quiet plans are being engineered in at least one big political camp to crystallize a movement for a special legislative session to pass an enabling act by which Illinois soldiers in the field can cast their ballots if the regiments should be away from the state on primary day.

5,000 Republicans in Field.

"The men in service ought not be further penalized by being deprived of their primary vote," one Republican said. "Not fewer than 5,000 Republican primary voters are now at the Rio Grande. If it is at all possible there should be a special session of the legislature to pass the necessary legislation."

It is believed authorities at Springfield would take the initiative if they could get some definite tip from Washington as to the probable time the regiments will be kept in the field. One theory is that Springfield knows in a quiet way that the infantry regiments and possibly the artillery regiment will be sent home after another week or two of maneuvering and work on rifle ranges. In that event the soldiers would be home in time to vote, and no extra session would be necessary.

Hughes Meeting Plans Rushed.

Plans are rapidly forming for the Hughes demonstration next Tuesday. Reports reach Republican state headquarters that hundreds of downstate Republicans will come to Chicago for the event. The Hamilton club has taken the initiative in arranging for the public reception to be held in the rotunda of the Conway building.

All primary candidates for state, congressional, and legislative offices are expected to be in town. State Chairman Fred E. Sterling has called a special meeting of the Republican state committee for Tuesday morning, and it is to be a field day generally for Illinois Republicanism.

The women, it is stated, will have a conspicuous part in the Hughes celebration. The pro-suffrage declarations of the nominee have served to strengthen the Republican cause in the state remarkably, state headquarters attaches say, and in the Coliseum audience will be an enthusiastic detachment of organized Republican women.

HOUSE AIDS FLOOD RELIEF.

Mann Withdraws His Objection and Sum of $540,000 Is Provided for Victims.

Washington, D. C., Aug. 2.—The resolution appropriating $540,000 for relief of flood sufferers in seven southern states, passed yesterday by the senate, was passed by the house today by a unanimous vote after Republican Leader Mann, who blocked consideration earlier in the day, had withdrawn his objection.

NUTSHELL POLITICS

Jottings on Candidates and Events in National, State, and County Campaigns.

Fred W. Upham, assistant treasurer of the Republican national committee, has sent out an appeal for funds. No corporation subscriptions are desired, his letter says.

A report grapevined from New York is that A. T. Hert of Kentucky is to be the Chicago headquarters manager for the Republican national committee. Chicago party leaders said that they had no indication from Chairman Willcox of the man to be picked.

The Democratic state headquarters have been established on the fifth floor of the Hotel Sherman. National Committeeman Charles Boschenstein, State Chairman Arthur W. Charles, and Finley Russell, secretary of the state committee, are in charge.

Vance McCormick, chairman of the Democratic national committee, and Senator Thomas J. Walsh of Montana, who is to be in charge of the Chicago headquarters for the Wilson campaign, are expected to arrive in Chicago today. The Congress hotel is under consideration as campaign headquarters.

George E. Keys of Springfield, candidate for the Republican nomination for state treasurer, was in Chicago. "I believe I have it won," he said.

The Frank O. Lowden Business Men's association announces a luncheon for today noon at Hotel La Salle roof garden. Business of importance is to be transacted.

Three hundred members of the Chicago Negro Civic league voted indorsement of Col. Frank L. Smith for governor, at a meeting at 3924 South State street. William A. Venerable, secretary of the league, was in charge.

Tomorrow is the last day for filing primary petitions at Springfield for state, congressional, and legislative offices, and at the various county seats for county offices. One estimate is that 300 legislative petitions will go to Springfield in today's mails.

The interior arrangements of the new Republican national headquarters in the Conway building are announced as complete, and the entire seventh floor of the building will be ready for occupancy when National Chairman Wilcox arrives Monday.

Gov. Dunne was in Chicago yesterday to supervise the water power contract arrangements. "I never worry about politics," the governor said, when he was asked about the probable effect of the candidacy of William B. Brinton.

Barth P. Collins, secretary to Dennis J. Egan, chief clerk of the board of election commissioners, started an active campaign for the Democratic nomination for secretary of state.

Joseph Burke, 2629 North Francisco avenue, filed a petition as Democratic candidate for judge of the Supreme court.

KIDS TO GET GARDEN PRIZES.

Awards to Those Raising Vegetables in Lake Shore Drive Gardens to Be Made Next Week.

Prizes for the children raising the most vegetables on the new garden at Huron street and the Lake Shore drive, under the direction of Louise Osborne Rowe, will be given next week.

The garden club, which was organized in April by Mrs. Rowe, now has a membership of 250 children from the congested tenement district of the north side.

Each child has a plot of ground 4x10 feet.

BRUNDAGE PUTS "REBEL" BRAND ON DENEEN CLAN

G. O. P. Candidate for Attorney General Flays Ex-Governor for Failure to 'Go Along.'

Followers of former Gov. Charles S. Deneen were branded as "rebels" last night by Edward J. Brundage, candidate for attorney general on the Lowden ticket, and Mr. Deneen was named as the chief rebel of them all.

The charges were made by Mr. Brundage at a massmeeting of the Brundage neutral-city hall faction of the G. O. P. held at Belmont hall, 3206 North Clark street.

"Mr. Deneen and his followers became rebels when they rebelled against the action of the Republican county central committee in calling the county convention at the Medinah temple," said Mr. Brundage. "They made matters worse when they refused to acquiesce in the action taken by that convention, and they are still in rebellion.

No Cause for Friction.

"There was no cause for friction in the ranks of the Republican party in Cook county this year," said Mr. Brundage, "and the lack of harmony is due to one man, Charles S. Deneen, whose senatorial aspirations seem to have carried him away. Nine committeemen who felt under obligation to Deneen for past favors have aligned themselves against the regular Republican party.

"Opportunity was offered Deneen and his followers time and again to join with the regular Republicans, and the Deneen following could have had representation on the county ticket, but refused. If the Republican party meets with defeat this year in Cook county one man, and one man alone, will be responsible, Charles S. Deneen."

Lowden Indorsed.

Belmont hall was crowded with Brundage "neutral" workers from the Twenty-first, Twenty-second, Twenty-third, Twenty-fourth, and Twenty-fifth wards, and two sets of resolutions were introduced by each ward represented, one indorsing the candidacy of Col. Frank O. Lowden for governor and Mr. Brundage for attorney general, and the second indorsing the entire Medinah temple convention ticket. The resolutions were adopted. Edwin A. Olsen, president of the Twenty-third Ward Republican club, presided.

POLITICAL NOTES BY WIRE.

FREEPORT, ILL.—State Senator Morton D. Hull told Freeport voters that Col. Frank O. Lowden "had a corporate environment" and could not well qualify to appoint a public utility commission, as governor.

ROCK ISLAND, ILL.—Col. Frank L. Smith took up Charles E. Hughes' call, "America first and America efficient," in a series of addresses in Rock Island and Whiteside counties.

Hassel's Marshall, $4.85

High or low shoes; black or tan.

This is an early autumn arrival.

YOU have never seen a more attractive and money-saving shoe sale, we believe, than the one now going on here.

Every *high* and low shoe in the store is included; think what that means.

50,000 pairs in this shoe sale

Look at these prices: $2.85, $3.85, $4.85, $5.85 and $6.85.

These shoes sold in the regular season to $6, $7, $8, $9, $10, $12. See them in our windows; pick out yours and try them on (easy, because all sizes are complete.) You'll find our name and trademark on every pair.

HASSEL'S Dearborn & Van Buren N. W. Cor. (Monadnock Block)

"As the Eagle"

—soars, silently, without apparent effort and with consumate ease to lofty heights, so glide the two all-steel trains—*"The Olympian"* and *"The Columbian"* up the long mountain slopes of the Great Continental Divide, drawn by powerful electric locomotives.

Mountain vistas are unobscured by smoke and there are no cinders or gas fumes to disturb the traveler's comfort as he views the beautiful scenery of the Rockies from observation platform or car window.

Chicago, Milwaukee & St. Paul Ry.

Enroute to the Pacific North Coast, side trip can be made from Butte, Mont., to Yellowstone National Park. Between St. Maries, Idaho, and Spokane, Washington, an optional steamer trip down the "Shadowy" St. Joe River is offered without extra cost. Rainier National Park is reached by a side trip from Seattle or Tacoma.

Illustrated electrification and travel literature free on request

W. Adams St., Marquette Bldg. (Tel. Harrison 6162, Auto 668-336) and Union Passenger Sta.
C. H. SOUTHER, Gen. Agt. Pass. Dept.
315 Marquette Bldg., CHICAGO

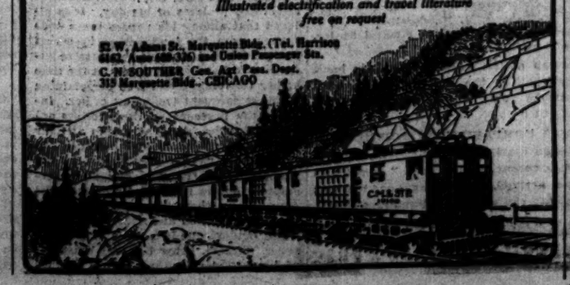

BE PREPARED

Start saving a little of your earnings now. Consistent Saving will make the Autumn days of your life pleasant and comfortable.

One dollar or more will start a Savings Account with this bank, earning 3% interest, compounded semi-annualy

DEPOSITS ON OR BEFORE AUG. 5TH DRAW INTEREST FROM AUG 1ST

FOREMAN BROS. BANKING CO.

S. W. Cor. La Salle & Washington Sts.

Established 1862

Incorporated as a State Bank, 1897

To Correct a Wrong Idea

Because of the success of our Investment Department many people have been led to think of this as an investment bank rather than a general bank.

We wish it generally understood that this is a state bank—founded in 1855, with a CAPITAL AND SURPLUS of $2,000,000. We engage in all branches of banking.

We solicit accounts—large and small—checking and savings.

Greenebaum Sons Bank and Trust Company

S. E. Cor. La Salle and Madison Streets

Bank Entrance on LaSalle Street

SUBSCRIBE FOR THE TRIBUNE ADVERTISE IN THE TRIBUNE.

Does Prohibition Prohibit?

We shall defer the continuation of the articles showing the failure of ***Prohibition*** in Maine for this issue, to print the following facts from ***Prohibition*** Denver (Colo.):

Only recently we proved that liquor was being shipped into Denver in enormous quantities. We now print from the Denver POST of July 28, 1916, to show by comparison what ***Prohibition*** has done to promote temperance in Colorado.

From the Denver Post:

"Th following are the arraignments made in police court during the first six months of 1916 on charges of drunkenness * * * as compared with the first six months of 1915":

ARRESTS FOR INTOXICATION

	1915 DENVER WET	1916 DENVER DRY
January	35	34
February	15	75
March	36	82
April	16	98
May	19	173
June	15	106
	136	568

Does not this testimony prove that it is preferable for men to be permitted **to take a drink from a glass** rather than **from a jug;** to buy it from a licensed dealer than to procure it from a ***bootlegger*** or ***blind pig?*** Is it not better that ***pure liquors*** be supplied the public under ***decent regulation,*** with ***revenue to the people,*** than that such decoctions as are sold in Prohibition territory be dispensed, through the ***non-taxpaying, illicit traffic*** that has made ***all Prohibition territory notorious?***

Chicago Brewers' Association

Series No. 8

The Chicago Tribune.

THE WORLD'S GREATEST NEWSPAPER.

FOUNDED JUNE 10, 1847.

ENTERED AS SECOND CLASS MATTER JUNE 3, 1908, AT THE POSTOFFICE AT CHICAGO, ILL., UNDER ACT OF MARCH 3, 1879.

All unsolicited articles, manuscripts, letters, and pictures sent to "The Tribune" are sent at the owner's risk, and the Tribune company expressly repudiates any liability or responsibility for their safe custody or return.

THURSDAY, AUGUST 3, 1916.

"Our Country! In her intercourse with foreign nations may she always be in the right; but our country, right or wrong."
—Stephen Decatur.

CRITICISM OF THE HUGHES SPEECH.

Ready critics of Mr. Hughes are seeking a comfort they will not find lasting in the charge that his speech of acceptance was not sufficiently "constructive." The beginning of constructive action is destructive criticism, and the first thing for the American people to do at this time is to examine the course adopted by Mr. Wilson and his administration and to decide whether it reveals qualifications for continued responsibility or not. If the American voter accepts the mere fact that we are not now engulfed in war as conclusive evidence of safe and skillful management of our affairs he will not be doing justice to his common sense or assuring himself against the future. A man might employ a quack and survive his treatment, he might take colored water for tuberculosis and be never the worse for it; but it would not justify his choice or assure him of continued immunity.

It is of the utmost importance to the country's future that voters shall analyse critically the present government's course of action and determine whether it indicates ability to advance our interests and insure our safety in the troublous times approaching. By such analysis alone can we judge intelligently whether it was because of Mr. Wilson's action or in spite of it that we have been kept out of war, and only by such analysis can we estimate what the price of our present peace is and is likely to be and what the future promises.

If the American people is so weak and degenerated from its former vigorous self that it will blindly accept the sop of immediate peace and refuse to consider whether it has been wisely purchased or how it has been achieved, then by all means let us have no criticism of the last four years and merely drift into the future. If, however, we wish to have foresight, we must first use hindsight.

The hopes of the Democratic campaign depend on the acceptance by a majority of the American people of the theory that the country is now enjoying "peace and prosperity" as a result of Democratic policy. If there were no analysis of the nature of our peace nor of the sources of our prosperity this theory might well prevail. We have confidence that a majority of the American people will see its fallacy.

Constructive proposals there are in Mr. Hughes' address, and they will undoubtedly be developed fully as they could not be in one evening. For example, the need for protective tariff measures to meet the aggressive developments of commercial warfare in Europe. The country can afford even less to submit to Mr. Wilson's languid opportunism and eleventh hour action in the field of international commercial competition than it could afford to wait for his tardy military defense measures. The nation needs foresighted leadership and vigorous action, preparedness, against the fierce commercial rivalry being planned in Europe with a care and comprehensiveness never before known, just as it needs the military defense now haltingly and defectively begun. An anti-dumping clause and a hastily created tariff board are the flimsy "constructive" proposals of the present government. They are about as satisfactory as the little army and navy that Democratic statesmanship was content with until the long shadow of the ballot box fell across their complaisant counsels.

POLISH RELIEF.

Belligerent nations by arguing the question of Polish relief as if it were an issue in law and not in equity cannot hide the fact that there are innocent people needing help, that aid is available, and that it cannot reach them because belligerents will not agree as to conditions.

The question is merely one of aiding the Poles. All that is required is that belligerents who have brought Poles, Belgians, and other peoples to the extraordinary and distressing condition in which they are found shall keep their hands off the supplies for which their acts have made excessive need in the harassed lands. That is all, but quibbles make it a complication which seems to defy the intent of neutrals to be of aid.

FUNSTON AND THE CORRESPONDENTS.

Gen. Funston is an admirable soldier, but he has a soldier's limitations. When he says what he thinks of irresponsible newspaper correspondents who prove their ignorance of relative values by overemphasizing the minor inconveniences of a soldier's life and making them seem terrible occurrences he has almost any one's sympathy.

We admit that the whole proceeding of the mobilisation of the American citizen army would make a rational European laugh himself sick. The awkwardness of it and the sentimentalism attending it would be comic to the experienced man of any European nation. Gen. Funston says Europe will think this a nation of sissies and mollycoddles.

Funston's limitation of thought prevents him from understanding the temper of the American people. They do not trust their government in military matters. They remember what happened in 1898. They have been afraid and newspapers have been afraid that the inexcusable things done in that year would be repeated.

Reputable newspapers were determined that if such gross misconduct of affairs showed itself again the city of Washington should be blown into small bits by vehement rhetoric. Correspondents were on the watch for signs of this.

Gen. Funston need not be astonished that there is lack of confidence in the ability of the United States government to manage its military affairs correctly. The military history of the United States is nothing but a record of muddle and disaster from start to finish.

Very little has been said in severe criticism of the present mobilisation of the national guard. In a testy temper a great deal could be said. It has been ridiculous in many ways. It had to be ridiculous because the system is ridiculous.

The regular army does the best it can. There are faults in its bureaucracy which no intelligent army man would try to hide, and some of these faults have been shown up. Each army department is trying to protect its reputation and criticism is not enjoyed.

[There is no disposition on the part of newspapers] to mollycoddle the guardsmen. We have an idea of what it takes to make soldiers. But what the army needs is criticism and more criticism and more criticism. If some of the criticism is unjust and if some of it is without information that will have to be accepted for the beneficial general effect.

Army men must know that the only fashion in which a well directed army can be obtained in this country is by making the people understand that the army is in bad shape.

WILL THE BRITISH ALLOW US TO THINK?

An understanding of British need and exigency does not make it possible to accept with patience the various forms of interference which British power imposes upon neutrals. We suppose the majority of people in the United States want the entente powers to win. It may be an instinct which warns against Teutonic mastery. It may be sympathy. The point is that Great Britain is dealing with sympathetic opinion.

When it offends it offends friendly opinion. It does offend and with a stupidity which would vex heaven and make the other place crazy.

American correspondents in Germany, including the Associated Press correspondents, Schuette and Swing of the Chicago Daily News, and Bennett of THE TRIBUNE, have joined in a protest, sent by wireless to Sayville, against the British censorship of their cables.

Great Britain not only controls the seas—Great Britain controls the cables. Our government early in the war made a decision which the Germans pretended to or did regard as hypocritical. It held that the cables, being subject to attack by an enemy, were to be free and that wireless, being securely protected from attack on neutral soil, was to be censored by the neutral government.

Our government said that if Germany wanted to interfere with the use of the cables by Great Britain the opportunity was open, if she had power to make use of it, to cut the cables. It was not our business to interfere. At the same time we held that because a sending station in the wireless scheme was stationed on our shores and was immune from attack, we must see that no matter inimical to the interests of a belligerent went by it.

That is our record in the matter of dealing with means of communicating intelligence. The British record, the British profiting from our cable policy, is stated by the American correspondents thus:

"We, the undersigned American citizens, representing American newspapers in Berlin and with the armies of the central powers, finding that many of our dispatches concerning both political and military events are suppressed, mutilated, or delayed by the London censors, call the attention of American publishers to this situation. We emphasize that in these circumstances we are unable to present to the American public a vital half of a true and fair statement of the most important events of the war."

American correspondents in Germany cannot expose the military secrets of the entente powers. If they could and did it would be because the Germans knew the secrets and it would be to the advantage of the entente powers to know that their secrets were in the possession of the Germans.

These correspondents cannot betray the secrets of the Germans, because the German censor will not permit it. They can send only such news as the German military authorities think is harmless and only such news as is either harmless or beneficial to the entente powers.

What they can send is opinion, interpretation, the judgment come to after observation, etc., etc. This is valuable because it helps American opinion in formation. One may dislike or distrust the correspondent. Bennett's admiration of the Germans offends many TRIBUNE readers who think the Germans are the opposite of everything he says they are and who hate him for his opinions. But opinion is fairly formed after hearing argument.

The British censorship aims to prevent this play of opinion in America. It strikes at our sources of criticism and interpretation. It wishes to deny us the judgment of Americans who are professionally engaged in Germany. Cable messages have to pass through British hands. They come to us if the British censor allows them to come and as he allows them to come.

The attempt is one in limitation of American intelligence. It is a restriction of American judgment. It is designed to produce bias. Great Britain may not be starving the Germans physically, but it is trying to starve the Americans mentally.

That is almost the final affront to the patience of a friendly nation. It is worse than the blacklist. Bad an injury as that is it could be overlooked rather than condone a system of suppression of opinion designed to interfere with the thought of a neutral nation.

Editorial of the Day.

IF THIS BE TREASON!

[From the Philadelphia Public Ledger.]

Woodrow Wilson, president of the United States, cannot claim immunity from criticism by his political opponents at any time, but much less when he is a candidate for reelection. If the position taken by his campaign manager, Vance McCormick, that it "borders close on treason" to intimate that the military forces of the nation may be used for political purposes be correct, then it follows that everything the president does is sacrosanct and above criticism or adverse comment! This is so manifestly absurd that it is only necessary to state the position to refute it. President Wilson would be the last to seek such immunity for himself or his office, nor would the people concede it to him under any conceivable circumstances. If the nation were at war there might be occasion to talk of "treason," but there can be none in questioning the motives of an act of domestic policy like the sending of raw, untrained, and unseasoned militia to do the work of regulars on the border.

Mr. McCormick objects especially to the statement attributed to certain Republicans that "the president intends to keep the national guardsmen at the border until after election, because he knew all their votes would be cast against him." If it indeed be "very near treasonable" even to hint at such a motive on the part of the president and his party, how can Mr. McCormick explain the fact that the Democrats in the United States senate, even while he was voicing his charge of near-treason, deliberately eliminated from the army appropriation bill a clause that would have given the guardsmen the right to vote in camps while away from home? If the president himself has no fear of the votes of the guardsmen from the north, now in Texas camps, his party followers in the senate do not apparently share his indifference. And in this connection it may be pertinent, if not treasonable, to point out that most of the militia from the solid south, upon the votes of which states Mr. McCormick will most surely depend, are not on the Mexican border, while troops from Republican states like Pennsylvania and Massachusetts, and from possibly doubtful states like New York, New Jersey, and Illinois, are on duty there.

A LINE O' TYPE OR TWO

Motto: How to the Line, let the quips fall where they may.

"BLANKET criticism," asserts the Round Robin of Authors Awfully Arrayed Against Hughes, "is worthless." Not always. We kicked to the porter one night in winter, and he brought us an extra pair.

WHO, by the way, wrote the first round robin? The Three Tailors of Tooley Street?

His Text Was "Per Aspera ad Astra."

Sir: Husband and I have a bet. He says the text of Mr. Hughes' speech was "Beyond the Alps lies Italy," but I'm backing "What is so rare as a day in June?" We leave it to you. E. N.

A FEW weeks ago Prof. Stevens of the U. C. was quoted as saying that you could distinguish certain musical compositions by the odors they gave forth; he denied having said anything of the sort, and protested that he had been made ridiculous. The professor is quoted again as saying that music can be felt, as a weight; so, to save time, we take the liberty of surmising that he has been misquoted and misinterpreted. Unless the denial gets an early start it never overtakes the thing denied.

ELGIN'S COSY CORNER.

[From the Elgin News.]

During the evening a social time was enjoyed by all. Many of the party spent the evening at the bathing beach, which was no doubt the most popular nook in Elgin last evening.

MR. HUGHES tells the ladies he is against "sex politics," meaning, perhaps, that he is opposed to the hyphenate, "woman-American." No doubt, also, he believes that women are people.

WE, TOO, ARE INTRIGUED.

Dear Teacher: Them "atheletic" fellers always speak, and think, of the artic ocean. The word has no two c's in it for them. Their difficulties are two, they are not eye-minded, and their ear is not attuned to the finer shades of sound. If one is to be a correct speller he should have a "good eye," and if he is to speak correctly his ear should tell him what is right. If the eye and ear do not work together the results are artic, atheletic, sacreligious, etc., and the offender is perfectly happy and is likely to vote for Hughes.

Thanks, dear heart, for your remarks on Grenwich Village. You, if any one, can tell me Why is "Bruno's Weakly"? W. F. Y.

"HAVE you noticed the hut for the Northwestern watchman at N. P.?" asks H. B. D. "It is tastefully furnished with one large armchair upholstered in red plush, and a stove."

A PENNSYLVANIA IMMORTAL.

[From the Chadwick, Ill., clarion.]

Virgia Mary Binkley, a friend of Mrs. Chas. Shults, and her husband of Harrisburg, Pa., arrived here last Wednesday for a visit at the Shults home. They are taking a vacation and before returning east will visit other parts of the west.

THE Kaiser's proclamation, boiled down: "Comrades, we have licked the world, and all that is left to do is to convince the world that it is licked. This may take time."

EN ROUTE, BUT WHICH WAY.

En Route, July 29.—There are three ways to heaven from Frankfort, Kas. The Presbyterian way, Rev. Mr. West, conductor; the M. E. way, Rev. Mr. North, conductor; and the African Baptist way, Rev. Mr. South, conductor. No East route. L. G. H.

"THERE will be no radical changes," announces the Custom Cutters' association. Good news. A radical change in male attire always increases the membership of the Luklikel club.

THE SECOND POST.

[From a North Dakota preacher.]

My Dear Sir: I just read your article in the Daily news, regards to Infantile Paralysis. I judge from your writting on this Subject you now something about that awful desies among the children of our Land. also I have taken you a man of MEDICAL SCIENCE? What I am about to say is this, I am a Gospel Preacher. Called and sent out by God as a Teacher of Truth and Rightenese. as you understand there is much Ignorance among the Coman class of peopel, and I am quite anxious to be able better equiped, to inlighten theuse in whome I am called to Preach to along all lines. Question. What is the real cause the root of Infantile Paralysis? There is a cause I am sure!! I am not a Man of MEDICAL SCIENCE. Therefore I am anxious to learn the cause of this awful desease!! I appeal to you as I believe a man of authority and ability for information! I am yours for the Salvaton of the Human Family, etc.

HAS your car of lumber failed to arrive? Perhaps it is coming from the Fraser river valley in British Columbia, where the mosquitoes are so plentiful that logging operations are at a stand.

THAT WEIGH MADNESS LIES.

Sir: L. R. writes Doc Evans: "I am 19 years of age and weigh excessively."

That's the trouble with lots of folks. Too much weighing, and taking temperature, and feeling of one's pulse, leads to hypochondria.

D. W. S.

ADD felicitous story-beginnings, from the "Diocese of Chicago":

"Swapping stories the other night with a learned layman, graduate of Heidelberg, Harvard, Bonn, and other German universities—"

A STRIKE of life insurance agents is something one cannot contemplate without a shudder. Having shuddered, let us consider the distinction between good agents and bad, as sympathetically drawn by the esteemed Sun:

The good agent treats you as if you were his client; the bad one as if you were his victim. The good agent knows your age, weight, height, and all about that heart murmur which is sure to strike you down before you are as old as Part got to be. He knows what policies you carry; you naturally carry some, or else he is not a good agent. He discusses sympathetically your idea of turning the straight life into a twenty year endowment, and he tells you, to a penny, what the difference would be in 1930. The insurance company inflames you, by circular, with a notion that you must have one of their new purple debenture nonforfeitable silver bond policies. No, says the agent, in the tone of a doctor telling you to let patent medicines alone, it may do for others, but not for you. If you insist on having more insurance (and heaven forbid that he should deter you), the thing for you is this and so. He saves you from his demon employers, gets your signature on an application for something sensible, and goes on to his next client—who may need the purple debenture.

"UNDER TWO FLAGS" is running in St. Paul, and, take it from the Twin City Reporter, this is "Oneida's famous drama."

O YOU DIMPLE!

[From the Kansas City Star.]

Miss Dimple Chinn, 4629 Brooklyn avenue, will leave tonight for Mounds, Ok., to spend August with her sister, Mrs. W. H. Hutton.

PERHAPS if Col. Opie Read continues to inhabit this village for another fifty years the composing and proof rooms may discover how his name is spelled.

ANOTHER SYSTEM RELIEVED.

Sir: We had breakfast this morning at Coffeyville, but what I wanted to say was, Mr. Bull runs a china shop in Monroe City, Mo. R. A. T.

YOU may prolong your vacation to a pleasantly indefinite date by beginning it just before the railway brotherhood strike starts.

WHOA!

[From the Hanover, N. H., Gazette.]

George Dow and May Hinkley were at Stratford Sunday. He came home with a colt.

THE Gentleman at the *Adjacent* Desk is back from a loafing spell in the Rockies, and allows that there will be some pep in the Line from now on.

BUT HE WAS COMPLETELY DROWNDED.

Sir: A Chicago disciple of Esculapius, in testifying before a coroner's jury, said, "As soon as the pulmoniker arrived, everything possible was done to resusticate the victim." PERSCRIPATOR.

IN the case of a submarine the old saying must be revised:

NO news is bad news. R. L. T.

How to Keep Well. By Dr. W. A. Evans.

Questions pertinent to hygiene, sanitation, and prevention of disease, of matters of general interest, will be answered in this column. Where space will not permit or the subject is not suitable, letters will be personally answered, subject to proper limitations, and where a stamped, addressed envelope is inclosed. Dr. Evans will not make diagnoses or prescribe for individual diseases. Requests for such service cannot be answered.

[Copyright: 1916: By Dr. W. A. Evans.]

BEER NOT COOLING.

AS I write I am able to see a group of workingmen building a house. The house, a brick building, is up as far as the second story. The men are brick masons, hod carriers, mortar mixers, carpenters, and general helpers. There is practically no shade. The temperature in the shade for several days has ranged from 80 to 88. The humidity has ranged from 68 to 91, being between 70 and 72 most of the time. The wet bulb temperature has ranged from 76 to 80, going up considerably during a rain. It has been clear most of the time.

This is a dry district. Every morning a beer wagon drives up and leaves bottled beer. I notice that the men drink a bottle of beer from time to time. A mason stops laying brick for a few minutes, wipes the sweat from his face, drinks a bottle of beer, looks around a bit, picks up his trowel, and goes back to work.

A member of the crew of the Deutschland is quoted as follows: "Yes, we have beer on board, but not a drop of it is taken on stormy days or night. There is no need for prohibition either. We have all tried at one time or another to quench our thirst with beer in our rest hours, only to suffer the tortures of hades when we are back on our post. It makes you perspire a hundred times worse than does water and water we drink like camels. We take enough of it in eight hours of rest to bathe us in the four hours on watch."

The workmen on this building next door will do well to listen to this sailor on the Deutschland. Beer contains 4 per cent of alcohol. A pint of beer contains eighttenths of an ounce of alcohol, nearly a tablespoonful, equivalent to nearly two tablespoonsful of whisky. While cold beer tastes cool and pleasant to a hot man, it does not "cool him off."

On the other hand, it heats him up. The alcohol and solids are burned into heat. The effect of the alcohol is to send an excess of blood to the skin. Whenever a large amount of blood goes to the skin it causes a feeling of warmth. When a man drinks beer he causes himself to feel hot. He also actually increases his body heat. He increases his chance of sunstroke at least 100 per cent.

The best drink for a man at work in hot weather is clean, cool water. If the contractor next door knows what is good for him and for his men he will hire a water boy and furnish plenty of clean, cool water to the men on the job.

PINE OIL FOR FLIES.

Constant Reader writes: "Can you publish a method to get rid of flies that have bred and multiplied in a basement? Is there anything one can burn to create a gas, or can you suggest a spray?"

REPLY.

I presume the fly complained of is a small black fly which breeds around damp plumbing. You can drive these flies out by spraying pine oil. To prevent them from breeding the breeding places must be made right. This usually calls for the services of a plumber.

NURSING BABIES.

Mrs. G. O. P. writes: "Have had three babies, one dying at the age of 6 months of bowel trouble. Have never been able to nurse babies any later than second month. Am expecting another baby. Can you suggest anything that I could do to correct this trouble?"

REPLY.

Probably the trouble is with your habits. When women with your trouble have gone into hospitals where they could be closely observed, it has been found possible to keep their babies at the breast in practically every case. In some cases the women were nursing every hour or two. In some they were waking up and nursing the baby every few hours during the night. In some they were worrying. In some they were eating too little; in some, too much. Decide what your bad habit has been and do differently this time. Above all get plenty of rest and sleep. Nurse your baby every four hours after the first few months. Nurse him at 10 and 2 at night when he is young and no oftener. Eat plain, simple food, but do not over eat.

BITING FINGER NAILS.

O. K. writes: "Kindly publish in your health column a cure for the habit of finger nail biting. Also, is it conducive to infantile paralysis, and in what way?"

REPLY.

You must be the doctor. The control of the nail biting habit is a matter of training. A 12 year old boy should stop this habit by force of will. His parents should help. In some cases where parents fail the masters of boarding schools succeed. The habit is not especially conducive to infantile paralysis. However, it increases the danger slightly, due to infection carried to the mouth on the hands.

FATTENING FOODS.

Mrs. A. H. writes: "Your article on atypical gout interested me greatly, particularly the diet. I find, however, that almost all the articles of food recommended are fat producing, so, since I weigh 200 pounds, could you suggest any modification?"

REPLY.

Your criticism is well founded. Speaking generally, foods high in starch and sugar are fattening. However, you can regulate your tendency to obesity by limiting the quantity of food eaten. Quantity of food eaten is the most important factor in obesity.

TAPEWORM.

Mrs. J. A. writes: "Could you kindly tell me through your paper what to take for tapeworm? Have had one five years. Could anything result from it?"

REPLY.

The probable reason for your failures to get the worm is that you have not prepared properly for the treatment. For three days prior to the treatment stay in bed eating nothing except a pint and a half of milk a day. Take a mixture of twenty grains of bicarbonate of soda, sixty grains of sulphate of soda, twenty drops of chloroform in one ounce of peppermint water three times a day during these three days. On the third night take a dose of salts. At 8 o'clock on the fourth morning take a dram of liquid extract of male fern in chloroform water. Repeat in one hour. At 11 o'clock take a purge. This is a standard method given in Woods' "Index of Treatment." Any ordinary method is just as good, provided one goes through three days of low diet, purging, and rest in bed.

LA MARQUISE DE FONTENOY

[Copyright: 1916: By the Brentwood Co.]

PRINCESS ANNE, dowager landgravine of Hesse, who has just celebrated her eightieth birthday at Frankfort-on-the-Main, is the only living member of the sovereign house of Prussia who is a Roman Catholic, and as such an object of great dislike to the kaiser.

It is curious that this extremely clever and enormously wealthy princess, whose recent birthday has been made the object of all sorts of laudatory articles in the German press, which extols her "scientific and artistic 'kultur,'" and her "marvelous intellectual and physical vigor," should have been assailed by those newspapers a couple of months before the beginning of the present war as overtaken with senile dementia and as altogether irresponsible and crazy.

The reason for the attack was the appearance in print of a letter written by Baroness Emilie von Amolunxen, one of the leaders of the most ancient Catholic aristocracy of Hesse and of Westphalia, and the closest friend and confidante of the old landgravine of Hesse, in which she stated that when William II. received the news of the princess' conversion to Roman Catholicism, in 1901, he wrote her a perfectly abominable (haeshicler) letter, in which he overwhelmed her with reproaches for abandoning the Lutheran church, denounced the Catholic faith as "idiotic superstition" (alberner Aberglaube), and wound up by saying, "I hate from the bottom of my heart this religion which thou hast embraced, and which I shall always persecute."

It probably was owing to the eminence and importance of the baroness that the kaiser did not care to attempt any measures against her for imputing to him words so awkward, seeing that nearly a third of his subjects are Catholics.

The landgravine, on being asked to make a denial of the existence of this letter of the kaiser, or of the nature of its contents, absolutely declined to do so, and, more remarkable still, the emperor himself never attempted to disavow these views ascribed to him, knowing full well that if he attempted to do so his cousin, the landgravine, who has always heartily disliked him, would not hesitate to publish, both in Germany and in foreign countries, the letter which he had been so indiscreet as to address to her.

It seems that she was converted to Roman Catholicism by the late Archbishop Ignatius Komp of Friburg-in-Briagau, at one time director of the great seminary at Fulda, and one of the most celebrated prelates of his day. It is alleged that among his papers there were letters from the landgravine in which she gave him a copy of the missive addressed to her by the kaiser at the time of her conversion, and also complaining of his subsequent treatment of her. Indeed, the presence of these letters accounts for the fact that within an hour after the archbishop had breathed his last all his papers were seized by the authorities at Friburg-in-Brisgau on peremptory orders received direct from the emperor, to whom the papers were dispatched unopened and under heavy seal.

The landgravine is a niece of old Emperor William, being the only daughter of his younger brother, Prince Charles of Prussia. She is therefore a sister of the late Prince Frederick Charles of Prussia, popularly known as the Red Prince, and to whom Bazaine surrendered the fortress of Metz in the Franco-German war of 1870.

Her eldest surviving son was up to the war a popular figure in London society. He is entirely blind, yet celebrated as a musician, as a pianist, and as a composer.

Another son, while on a trip round the world, vanished in the most mysterious fashion from on board ship while on his way from Singapore to Batavia. He left his companions on deck after tiffin for a siesta in his cabin, was observed descending the companionway, and was never seen again.

Prince Boris Galitsine, who has just passed away at Petrograd, was one of the most eminent scientists of Russia, the inventor of a marvelous instrument for recording earthquake movements, in no matter what part of the globe they may occur, and which is to be found today in every observatory of any importance. He was the director of the Nicholas observatory at Petrograd, the principal institution in Russia for the study of geophysics, and also was the chief of the meteorological department of Russia, vice president of the Imperial Academy of Sciences, professor of physics, and possessor of honorary degrees from the seats of learning in all parts of the world, notably Oxford, where he delivered two years ago the course of Halley's lectures.

Prince Boris Galitsine also visited the United States a few years ago in connection with his seismological researches, and his presence here attracted no end of attention in the scientific world of the United States.

The Galitsines have shown themselves among the most useful nobles of Russia, have played a notable role in the history of their native land, and might, had they willed it, be occupying today the Muscovite throne, for Prince Basil Galitsine was one of the four candidates for the Russian crown in 1610, but, like the Troubetzkoi of his day, voluntarily gave way in favor of Michael Romanoff, from whom the present czar is descended.

The Galitsines are descended from Guedimimia, grand prince of Lithuania, who flourished in the fourteenth century, and derive their name from "galitsa," a gantlet, which the immediate ancestor of the family—namely: Michael Poulgakoff—was accustomed to always wear on his right hand, never being seen without it.

It is to Vasili Galitsine that Russia really owes the conquest of the Crimea; to Michael Galitsine the acquisition of Finland, and to Demetrius Galitsine the possession of Livland.

Another Prince Demetrius Galitsine was the friend and patron in Russia of Voltaire.

Sergius Galitsine devoted the greater part of his immense fortune to the intellectual development of his countrymen and to the endowment of all sorts of educational and scientific institutions. Then there was that Prince Galitsine who behaved so splendidly as governor general of Moscow during the great cholera epidemic there, giving up his entire salary and allowances to the relief of the stricken and spending his days in visiting the various hospitals.

THE BEARERS OF EVIL TIDINGS

[From Punch (Copyright).]

Kaiser (soliloquising)—I have always said that war is distasteful to me and now I mean it.

The Friend of the People.

Letters for this department must be signed with names and addresses of the writers.

DRIVERS INSTRUCTED TO MINIMIZE NOISE.

Chicago, July 21.—[To the Friend of the People.]—Permit me to say that the Timroth Teaming company causes heavy trucks containing either building or pavement material to constantly pass along Kenmore avenue both day and night. As many as twenty have passed back and forth between 6 and 8 a. m., and some appear to pass even as early as 3 a. m. and others have passed after 10 p. m. These trucks cause an excessive noise which can be heard blocks away and the condition thus created has become almost unbearable and I should like to know what, if anything can be done to stop this nuisance. SUBSCRIBER.

President W. P. Worth of the Timroth Teaming company says that his drivers are always instructed to make as little noise as possible and never drive with the cutouts open. Their teams do not leave the barns for their first load until 7 o'clock a. m. The teams will probably be removed shortly from this vicinity —as soon as the paving contract in that immediate neighborhood is completed.

WILLIS O. NANCE,
Chairman Committee on Health.

NO NUISANCE EXISTS.

Chicago, July 24.—[To the Friend of the People.]—A dentist at 4421 North Robey has his back yard full of sheds and coops, where he keeps a lot of chickens. Now that the open window weather is here his roosters keep the neighborhood awake every night from 3 o'clock till 7, and then his lusty voiced hens proclaim their devotion to duty. Cannot something be done to make everybody happy?

H. V. TOMAS,
4418 North Winchester avenue.

Several inspections of these premises have been made by the department of health, which reports that no nuisance prevails. One inspection was made at 5:30 o'clock a. m. It was found that the owner kept the roosters in a low coop until 7:30, where it is impossible for him to crow. WILLIS O. NANCE,
Chairman Committee on Health.

LANDLORD ENTITLED TO MONTH'S NOTICE.

Chicago, July 24.—[To the Legal Friend of the People.]—Recently we moved from a flat in which we had no lease. Our rent was paid for a month in advance. We moved about the middle of the month, my husband moving our furniture at night. It was late when he finished, so he left the keys in the door, leaving the rear door unlocked. The owner, who lived above, came the first of the next month asking for the keys. He was seen in the flat, but claims we locked it and that we have the keys. Now he demands rent. What should we do? Would new keys settle the affair, or has he any right to his claim?

S. G.

If you were paying by the month and failed to give one month's notice of your intention to leave, you are liable for the following month's rent.

TRIBUNE LAW DEPARTMENT.

ON THE CONTROL OF HALF-WITS

Some Comments on the "Discovery" Just Made by City and County Officials.

BY A SOCIAL SERVICE WORKER.

HAVE pity on Chicago's social workers these days. They are attempting to control either their risibilities or their tempers, which is some job. And the cause—the predicament of officials—city, county, state—who have stepped forward so courageously to do battle with the half-wit.

It seems to be the consensus of opinion among them that the officials have their hands full. Some such idea seems to have occurred even to the officials themselves. The greatest danger, according to the social worker, is that the officials, with their commissions, surveys, and million dollar appropriations, will get the situation so confused that it will take a "regular" survey to disentangle it.

This problem which has made such a difference in the young lives of the public officials is far from a new one to the social worker. The Institution Quarterly for June, 1914, contained the announcement that the first steps in an active movement to secure better state supervision over the subnormal and feeble-minded had been taken by a group of Chicago social workers.

"It was stated that there are 6,000 subnormal and feeble-minded in Chicago," runs the announcement of the meeting, "and about 18,000 in the state, all of whom should be institution charges.

"Against this there is one state institution with a maximum capacity of about 1,500.

"A number of committees will be appointed, among them one on legislation, one on propaganda, and one to meet with the state charity authorities.

"Among those who have taken active interest in this subject are "—and then follows a list of Chicago's best known social experts, including Miss Jane Addams, Mrs. Louise De Koven Bowen, James Mullenbach, Dr. Daniel P. McMillan, Dr. William Hickson, Dr. William Healy, Chief Justice Harry Olson, Joel D. Hunter, Miss Minnie F. Low, E. T. Lies, Mrs. Gertrude Howe Brittan, and Miss Amelia Sears."

The same publication for September, 1915, tells what was accomplished as a result of the efforts of this committee:

"Legislation, which we believe is original with Illinois, was enacted by its last general assembly, providing a means of legal commitment of feeble minded to state institutions.

"A large number of civic organizations have joined with the courts and official bodies in a study of the situation, the end always being the conclusion that a large number of those who retard the progress of the schools and clog the dockets of our criminal courts should be, for the sake of the normal population and for their own good, segregated permanently.

"The measure met no opposition, passed both houses of the general assembly without a dissenting vote, was signed by Gov. Dunne, became effective on the first day of July, 1915.

"Briefly, the bill defines a feeble minded person, and requires that he be committed to a state or a private institution by court action alone, and that when so committed he shall remain there until discharged by action of the court. All trials are to be by commissions of physicians and psychologists.

"The most important features of the law are those which give to the criminal courts the power to inquire into the mentality of those who are brought before them charged with crime. If the judge is convinced for any reason, or has a suspicion that the person before him is mentally deficient, he may order a commission to examine the prisoner; and if this commission finds that he is feeble minded, under the definition of the act, he is to be dealt with as such and not as a criminal. In other words, the act is a combination of the lunacy and juvenile court acts of this state, with such changes as conditions require."

Towards the close of this same article is found this prediction: "It is going to require time for the public and the courts to become familiar with this law, but that its effects will be wholesome is believed by every one who has studied the situation and understands it." This was prophetic. How true the prophecy was could only be shown by a canvass of the newly formed half wit commission itself.

How many of them are familiar with the provision of the law, which states that any reputable citizen may file with the clerk of the Circuit, County, or Municipal court a petition stating that the person named therein is feeble minded and it is unsafe or dangerous to the welfare of the community for such person to be at large without supervision, control, or care? Not all, surely, or we wouldn't have police and court officials and even members of the board of education, quoted as asserting the impossibility of the very thing for which the law provides, the arrest and commitment to institutions of the potentially murderous half wits.

"Such action would decimate the population of Chicago," says one. "Half of us couldn't pass the mentality tests," says another. "The police would have to become psychologists," a third opines.

And all the while the law reposes [illegible] on white in the statute book of the state, awaiting the time when the people [illegible] have become familiar with it. [illegible] wonder that the social workers [illegible] the thought of surveys and [illegible] commissions?

WHEAT JUMPS UP DIME IN 2 DAYS; FOREIGNERS LOSE

Patten, Lichtstern, Armours, Seaboard Exporters, and Others Said to Be Winners.

Wheat prices have advanced nearly 10 cents a bushel in the last two days and have made fortunes for a number of traders, while the shorts have lost.

Unprecedented losses to the spring wheat crop in our northwest and in parts of Canada have been responsible for a general wave of buying which has surpassed any buying demand in the market since the first few months after the war started. In about a month prices have advanced 25 to 30 cents a bushel.

The spring wheat crop has been cut in two, according to latest reports, and advices appear to be confirmed from all sections. Leading experts and grain men have been flooding the trade with bad reports for several weeks, but not until the last few days has there been the general buying response warranted by the sensational character of the reports.

Big Traders "Right."

The biggest people in the trade appear to be hooked up right on the buying side of the market.

James A. Patten, A. J. Lichtstern, Armour interests, seaboard export houses, Wall street plungers, and many big traders in the northwest and in the southwest, as well as leading local speculators, are supposed to be long on wheat, and on some of the lines there were understood to be paper profits of all the way from 10 to 25 cents per bushel. Patten has been credited with being a buyer of wheat for several days, and was supposed to have added to his line during the day.

Last week the Armour Grain company was credited with selling out several million bushels of wheat on the advance, but was supposed to have replaced a good share of the wheat the last day or so, when the reports from the northwest became so bad that general public buying was attracted.

Bad Times in Northwest.

Conditions in the northwest are now said to be the worst in history, the deterioration the last month as the result of black rust, blight, and heat being without any precedent, not even in the famous black rust year of 1904.

Not only has the crop been practically wiped out in many sections of our northwest but the Canadian promise is being cut down daily.

The foreign buyers have neglected to buy wheat early in the season, as they usually do. It was evidently the intention of the agents for foreign governments to delay purchases in the hope of depressing prices at a time when our winter wheat farmers were pressing their wheat for sale.

With the soft wheat states having an extremely small crop, the hard wheat raisers of the southwest and in Nebraska were in favorable position, Kansas and Nebraska having about the only big surplus stocks in the country.

Farmers Market Slowly.

As a result farmers, realizing their strong position, have marketed slowly, the wheat being of excellent quality, so they could keep it, if necessary, and so far the marketings have not been sufficiently large to permit foreigners to buy any large amount of wheat.

To make matters still more difficult for foreigners cash wheat premiums have held at big premiums for new crop wheat, compared to the futures. Prices also have advanced rapidly, being up about 30 cents from the low point of a month or six weeks ago. Foreign buyers have been trailing the market for a month, and it is estimated that, so far, they have bought only 15,000,000 to 20,000,000 bushels of wheat in this country. It is estimated their weekly requirements from this country and Canada will average 8,000,000 to 10,000,000 bushels a week through the crop year, judging from the amounts taken since the war started.

FORGOT THE RING

She Didn't Have One On, So the Hotel Detective Had the Couple Move On.

MISS HELEN CALHOUN.

ASSASSINS KILL FORMER BANKER

Henry Pontorno, Who Left Disappointed Depositors in Chicago, Slain.

(Continued from first page.)

vengeance of many who lost their all when the bank went smash.

"The murder was the most carefully planned crime in the history of Benton township. There is no doubt in my mind that more than the two murderers were concerned in the plot.

"The getaway of the slayers was accomplished so smoothly that they must have had accomplices not far from the scene of the crime. I have been aware that every move myself and deputies have made in the case has been narrowly watched by Italian agents."

A Marked Man.

Pontorno, it has been known among his neighbors, regarded himself as a marked man. He lived to himself. He had little to do with any of the farmers about him. He secluded himself as much as possible. He was making money. He is said to have banked under an assumed name in dealing with Chicago business concerns.

Little could be learned in Michigan of his family. His wife, who is about to become a mother, cannot speak English. Chicago relatives of the dead man have been summoned to Benton Harbor.

Story of "Robbery."

The "robbery" of Pontorno's bank was said to have occurred at 9:45 o'clock at night. Pontorno said he was standing near the safe when two robbers entered. His nephew, Samuel Ardezzone; John Rocco, the janitor, and his son, Frank Rocco, were present. Pontorno had just finished putting jewelry in the safe.

The robbers, Pontorno said, ordered every one to throw up his hands. Then they bound the four men with ropes and robbed the safe and cash drawers. Pontorno said the bandits escaped in an automobile. His nephew, the janitor, and the janitor's son, all in Pontorno's employ, backed up the story of the robbery.

Italian depositors who had lost in the "robbery" complained to Count Giulio Bolognesi, the Italian consul, that Pontorno had had himself robbed. The consul made an investigation on his own hook in addition to that made by the police. Whether Pontorno was robbed or whether the robbery was a ruse on his part to get possession of the funds of the bank never was definitely determined.

TOO MUCH HONEY AND NOT ENOUGH WEDDING RING

Mr. Wilkens More Loving than Husband Would Be, Opinion of "Dick."

The absence of a wedding ring on the hand of a woman who, with a man, registered at the Hotel La Salle on Tuesday as husband and wife caused the house detective to suspect they were not married. Frequent use of those endearing terms "Hun Bun" and "Honey" when they spoke to each other served to strengthen the suspicion. They were told to seek other quarters.

Yesterday Detective Sergeants Kelly and O'Brien of headquarters called at the La Salle with the photograph of a woman for whom they were searching. She had eloped with a married man from New York.

Shows Photo to Dick.

The picture was shown to the La Salle house detective, as the advices from the New York police said "May be found at some first class hotel."

"Why, yes," said the hotel sleuth. "She was here yesterday with a man. He left a bundle of laundry here and will call for it today."

Kelly and O'Brien waited at the hotel until the man called for the laundry.

Take Him to the Bureau.

"You are George Wilkens of New York, aren't you?" said O'Brien. "We have a telegram to arrest you."

Wilkens was taken to the detective bureau. He told his captors that the "woman in the case," Miss Helen Calhoun, 19 years old, could be found at the Hayes hotel in East Sixty-fourth street. She was taken to the woman's annex of the South Clark street station. No charge is lodged against her. Her father, who is said to be a New York politician, is coming after her.

Wilkens deserted his wife and two children. He is charged by the New York police with embezzling $1,000 from the Englewood Country club, of which he was cashier. He and Miss Calhoun left New York a week ago last Monday. They visited Niagara Falls and other points on the way west.

Shot by Family Bullet.

Frank Slocum, 3809 Prairie avenue, a bartender, was accidentally shot in the ankle last night by Mrs. John Gayles of 3435 Prairie avenue, colored, when she fired two shots at her husband in the street.

WAGE INCREASE NOT TO END NEW YORK CAR STRIKE.

Interborough Company Advances Pay, but Men Will Insist on Recognition of Union.

New York, Aug. 2.—Organizers of the Street Car Employés' union asserted tonight that wage increases granted by the Interborough Rapid Transit company to its workers today will not be permitted to interfere with plans to unionize the men. The action of the company is proof that the complaints of the employés are just, union officials declared.

Various agencies continued today their efforts to bring about an amicable settlement. The public service commission held a hearing in an effort to learn the underlying cause of the industrial disturbance, and the Broadway association, representing large business interests, offered to arbitrate.

Col. Michael J. Reagan, a mediator representing the state department of labor, conferred with the labor leaders, and Mayor Mitchel is to hold another conference with them tomorrow.

HOYNE EYES AUTO ARRESTS.

State's Attorney Hoyne yesterday ordered an investigation of the arrests of six drivers of automobiles in a funeral group at Bellwood, Tuesday. He assigned Assistant State's Attorney Walter Meyer to make the inquiry and the latter will go to Bellwood at 2 o'clock this afternoon.

"Colorado made my kiddies strong and robust"

This from the mother of two formerly delicate little chaps. They were white and wan when she took them to Colorado. They came back sturdy and strong—with little legs and arms filled out and muscular.

For their health's sake, take your kiddies to Colorado this summer. For their comfort's sake, go on the Rock Island Lines' famous

"Rocky Mountain Limited"
—only one night out—

This and other excellent trains daily from La Salle Station—on the loop—and Englewood Union Station (63d Street)—most convenient locations in Chicago.

Hotels, boarding houses and ranches to suit any purse. Our illustrated literature tells you what to see and do and the approximate cost. $30 for round trip.

Automatic Block Signals
Finest Modern All-Steel Equipment
Superior Dining Car Service

Fill out and mail coupon today, phone or call.

L. H. McCORMICK, G. A. P. D.
Phones: Central 4446; Wabash 3210

Rock Island

ROCK ISLAND TRAVEL BUREAU
Adams and Dearborn Sts., Chicago
Please send full information relative to a Colorado vacation.

THROUGH NIAGARA FALLS
CHICAGO TO NEW YORK AND BOSTON

SOLID ALL-PULLMAN ALL-STEEL THROUGH TRAIN
VIA MICHIGAN CENTRAL
The "Niagara Falls Route"
Observation-Compartment Car—Club Car
Drawing Room Sleeping Cars—Dining Car
Barber—Valet Service—Ladies' Maid

Every Day
Leave Chicago - - 5:40 p. m.
Arrive Niagara Falls - 6:10 a. m.
Arrive Buffalo - - 7:00 a. m.
Arrive Albany - - 2:05 p. m.
Arrive New York - - 5:30 p. m.
Arrive Boston - - 8:35 p. m.

Stop-over permitted at Niagara Falls on through tickets

CHICAGO CITY TICKET OFFICE
228 South Clark Street
Telephones: Wabash 4200; Auto. 589-633

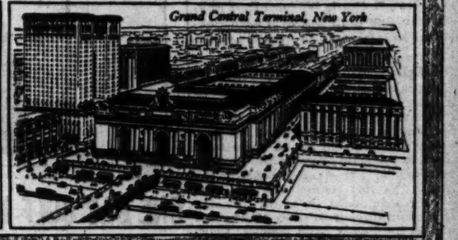

Twenty dollars
for the best summer suits in the world

Made by Hart Schaffner & Marx in their best manner; half and quarter lined with silk; better get good quality.

COOL worsteds, tweeds, homespuns, serges, flannels. Belt, pinch back, plait back, Norfolks; young men's special styles in abundance.

Beautiful grays, tans, olives, blues, black and white; plain, stripes, checks. Extra sizes for big men and stout men.

Great variety of midsummer fabrics at big savings; here at $20

No weight summer clothes

TREAT yourself to one or two of these cool ones.

Silks, crisp mohairs, dressy batistes, Dixie weave worsteds, silk and wool; Palm Beaches, flannels. A very large variety.

Silk suits that are dressy and well made; extra good. $15

Palm Beach suits, for sport or vacation; new models. $6.50

Maurice L Rothschild

Money cheerfully refunded

Southwest corner Jackson and State

Chicago Minneapolis St. Paul

Like a cool drink when you're thirsty—they *satisfy!*

When you're real thirsty—cold water! It *satisfies!* When you want to smoke—Chesterfields! They *satisfy!*

But, Chesterfields are *mild*, too!

This *new kind of enjoyment*—mildness together with *"satisfy"*—offers smokers what no other cigarette *can* offer, because no cigarette maker can copy the *Chesterfield blend!**

Get this *new kind of enjoyment* today. Get Chesterfields!

Liggett & Myers Tobacco Co.

Chesterfield
CIGARETTES

They SATISFY!
—and yet they're MILD

*The Most Expensive Turkish Tobaccos that grow are contained in the famous Chesterfield Blend:—XANTHI for its fragrance; SMYRNA for its sweetness; CAVALLA for its aroma; SAMSOUN for its richness.

20 for 10c

ICED Bunte COCOA

ESTABLISHED 1876 CHICAGO WHITE HOUSE

will fill you with peace and good will toward all men.

It's cool
It tastes good
It invigorates

There are more varieties of drinks than there are degrees on a thermometer—but no other drink is so conclusively and universally *pleasing* and *satisfying* as Bunte Iced Cocoa.

Don't doubt—Don't question
TRY IT
You will be a convert

HALF POUND CAN 25¢
3 OZ. CAN 10¢
FULL POUND CAN 50¢

Let Us Plan Your Summer Trip

Low Round Trip Vacation Fares

$72.50 round trip from Chicago to San Francisco, Oakland, Los Angeles and San Diego or to Portland, Seattle and Tacoma. (Daily until Sept. 30, 1916.)

$45 round trip to Salt Lake City and Ogden Utah. Daily until Sept. 30, 1916

$45 round trip from Chicago to Yellowstone National Park and return (rail only). Daily until Sept. 11, 1916

$30 round trip from Chicago to Denver, Colorado Springs and Pueblo, Colo. Daily until Sept. 30, 1916

Favorable stop-over privileges, liberal return limits.
Wide choice of routes and numerous free side trips.

Round Trip Summer Vacation Fares to the
LAKES of WISCONSIN
Double Daily Fast Train Service

We will be pleased to submit an attractive itinerary, furnish illustrated booklets and full information regarding rates, schedules, etc.

Ticket Offices: 148 S. Clark St.
(Telephone Randolph 7800) and Passenger Terminal (Madison, Canal and Clinton Sts.)

CHICAGO NORTH WESTERN LINE

NW4572

LABELING THE SON: Farmer's: Timothy.

The 'Diff' Between CAN and CAN'T: 'The Can'

LABELING THE DAUGHTER: Real Estate Agent's: Lottie.

ABSOLUTELY TRUE TO LIFE

TENNIS STARS TO PLAY HERE IN BIG MEETS

Johnston, Williams, McLoughlin, and Church Among Those Entered.

BY KEENE GARDINER.

The annual western tennis championships, which begin at the Onwentsia club Saturday, and the national preliminary doubles, which follow the western from Aug. 15 to 18, will bring the greatest collection of net experts who have competed here in recent years.

Entries will not be complete until noon tomorrow, but the nominations already received by John C. Neely Jr. of the tournament committee include most of the famous players of the country. Neely has received the acceptances of National Champion William M. Johnston of San Francisco, R. Norris Williams II. of Philadelphia, four times second in the national ranking, and Ward Dawson of Los Angeles.

McLoughlin to Bring Star.

Maurice E. McLoughlin of Los Angeles left the coast for the local tournament on Tuesday, and yesterday notified an official that he would be on hand for play, bringing along with him a sensational young Los Angeles player named Hawkes. McLoughlin, who slumped badly at the end of the 1915 season, will enter the western as a comeback effort. His only stiff competition previously this season was in the Pacific coast doubles, which he won, paired with Dawson, qualifying for the sectional doubles.

George M. Church of Tenafly, N. J., present western singles champion, will defend his title in the challenge round. Some cracks who are considered in the running for a chance at his title are Heath T. Byford, Illinois state and Great Plains singles champion and runner-up to Church last year—the foremost candidate for national recognition among Chicago players in years—Clifford J. Lockhorn, Kansas City; Eugene Monett, Tulsa, Okla.; Joseph Adams, Omaha; Seiforde Stellwagen, Minneapolis; R. A. Holden, Cincinnati; and Walter Hayes, Ralph Burdick, Al Lindauer, M. G. Ketchum, Jerry and Jimmy Weber, Al Green, and L. Harry Waidner of Chicago.

Eight Teams in Doubles.

Eight teams will take part in the preliminary doubles. This is three more pairs than last year. The eight teams will represent the championship survivors in eight sectional tournaments, the last to be chosen being the western title pair. The sections represented will be the Pacific coast, east, middle Atlantic, south, southwest, Missouri valley, northwest, and west. All but the west and northwest are settled, and the northwestern meet is being held this week at Minneapolis.

The eastern team of Willis E. Davis, the new national clay court champion, and Church is expected to be prominently in the running. The Missouri valley championship, one of the three sectional championships to be staged the first time this year, qualified a Chicagoan for the national event. The local player is Al Lindauer, western college conference champion, who won the honor with Jack Cannon of Kansas City as his partner early in the season.

Texans to Come Here.

The southwestern championship, another new event, which was finished last week at Dallas, entered two newcomers to national tennis, George Wright, and Bradley Hogue, both of Dallas. The middle Atlantic tourney, the third to be added to the list of sectional championships this year, qualified Conrad B. Doyle, a veteran of Washington, D. C., and George Brack.

HEATH BYFORD SURVIVES IN GOPHER TENNIS MEET.

Minneapolis, Minn., Aug. 2.—L. H. Waidner of Chicago was eliminated from championship play in the Northwestern tennis tournament today by John Adams of Minneapolis, 2—6, 6—0, 6—2. Adams qualified for competition in the singles semi-finals tomorrow with Heath Byford, Chicago; Seiforde Stellwagen, Minneapolis, and Sidney Kenyon, Owatonna, Minn.

Shortly after he had defeated the former northwestern champion, Adams cut his leg severely while swimming, and may be unable to participate in the remaining matches of the tournament.

Byford, Illinois state champion, won from George Holmes, Winnipeg, 6—2, 6—1. Stellwagen downed Dr. F. T. Poehler, Minneapolis, 6—3, 6—2, and Kenyon defeated Don Haynie, St. Paul, 4—6, 6—0, 6—2.

In the only woman's match of the day Joan Smith of Winnipeg defeated Charlotte Lindley, St. Paul, 7—5.

The principal match in men's doubles resulted in a victory for Stellwagen and Jayne, Minneapolis, over Holmes, Winnipeg, and Lysle, Minneapolis, 6—2, 4—6, 6—1, 6—0, in the second round.

LINDAUER WINS EASILY IN MISSOURI NET MEET.

Kansas City, Mo., Aug. 2.—Few matchis were played today in the Missouri state tennis tournament on the courts of the Kansas City Field club, but the scores were close. The feature match was the fourth round contest between Clifford Lockhorn, Missouri valley champion, and Dix Teachenor, both of Kansas City. Lockhorn won, 6—3, 6—4.

Al Lindauer of Chicago, romped through his fourth round match with Ray Stevens of Kansas City, 6—0, 6—1.

B. A. Rice of St. Louis, met unexpected opposition in his third round match with Stover Baucus, a Kansas City boy. Rice was hard pressed in the first two sets, winning the first, 6—4, and losing the second, 5—7. The third went to the St. Louis player, 6—0.

A. H. Dickinson of Wichita, was eliminated in his fourth round match by C. H. Holcomb, Kansas City, 6—3, 6—3.

Armour Men in Net Tourney.

Armour & Co.'s first annual tennis tournament will be held at the University of Chicago courts starting Saturday. Twenty-three teams are represented.

ONE DAY GOLF MEET AT EXMOOR COURSE WON BY MISS SMITH

BY J. G. DAVIS.

Miss Mildred Smith of the Evanston Golf club won the one day open tournament at the Exmoor Country club, defeating Miss Marjorie Edwards of Midlothian, 3 to 2, in the final. Miss Edwards led a field of sixty starters in the qualifying round with a gross score of 42, her card being 6, 5, 4, 6, 5, 5, 3, 3, 5—42. Mrs. F. D. Burgess of Wheaton had low net with a card of 46—6—40.

Mrs. Edmund T. Perkins of Glen View won the consolation handicap with a gross score of 92, her card being as follows:

Out .....6 6 5 6 7 6 3 4 3—46
In .....7 4 4 4 4 5 6 6 6—46—92

Other Prize Winners.

Low net prize went to Mrs. C. McLaughlin of Exmoor with a card of 107—20—87. In the nine hole consolation event Miss Louise Fergus had low gross of 43, low net going to Mrs. N. H. Kirk of Ridgemoor, who had an allowance of 9 and a net of 41. Summary of the flight play:

First flight—Miss M. Edwards, Midlothian, defeated Miss L. Fergus, Glen View, 4 and 2; Miss M. Smith, Evanston, defeated Mrs. F. D. Burgess, Wheaton, 1 up. Final—Miss Smith defeated Miss Edwards, 3 and 2.

Second flight—Mrs. W. A. Alexander, Exmoor, defeated Mrs. M. B. Pittman, Edgewater, 2 and 1; Mrs. J. W. Douglass, Westmoreland, defeated Mrs. J. Worley, Jr., Aurora, 3 and 2. Final—Mrs. Douglas defeated Mrs. Alexander, 3 and 2.

Third flight—Mrs. G. Mitchell defeated Mrs. C. D. Forrest, Skokie, 1 up; Mrs. C. Martyn, South Shore, defeated Miss J. Hunt, Midlothian, 2 and 1. Final—Mrs. Martyn defeated Mrs. Mitchell, 3 and 2.

Fourth flight—Mrs. Baker, Evanston, defeated Mrs. G. V. Dickinson, Exmoor, 3 and 2; Mrs. C. McLaughlin, Exmoor, defeated Mrs. McKinlock, 2 up. Finel—Mrs. Baker defeated Mrs. McKinlock, 2 up.

Tourney at Edgebrook Today.

Edgebrook will hold a one day tournament open to members of the Women's Western Golf association today. Semi-finals for the Thursday cup will be staged at Idlewild.

ZUPPKE GOES TO REST BEFORE GRID CAMPAIGN.

Urbana, Ill., Aug. 2.—[Special.]—Bob Zuppke, Illinois football coach, who has been teaching in the summer school for athletic coaches, left for Michigan, where he will spend his time painting landscapes until September. Zuppke's prospects seemed bright until several stars defaulted. The worst blow was when Halstrom of Chicago, who was expected to be the punch, flunked. He will be ineligible. Halstrom was expected to supply the scoring power, with Pogue and Clark gone.

"PROF" ANNEXES NET TITLE.

Prof. C. A. Torrey never gave his younger opponent, Merle Coulter, a chance to get started in the singles final for the University of Chicago summer championship yesterday. The professor played a careful placing game and won in straight sets, 6—4, 6—3, 6—4.

Bike Race Entries Open.

Entries are open for the sixteenth annual bicycle races of the Irish Counties Social Union of America, to be held in Gardner's park, One Hundred and Twenty-third street and Michigan avenue, on Sunday, Aug. 27. Entries will be received until Aug. 20 by J. A. Kelly, 7249 Dobson avenue.

River Swim Blanks Issued.

Entry blanks were issued yesterday for the tenth annual national championship ten mile Mississippi river swim under the auspices of the Missouri A. A. at St. Louis Labor day. Several Chicagoans, among them Mike McDermott, are expected to enter.

MOHAWK
MADE WITH SLIP-OVER BUTTONHOLE THE SLIDES EASILY
Lion Collars
QUALITY BRAND IN AMERICA
MORRIS SPECIALTY COLLAR CO. TROY, N.Y.

COAST GOLFER FALLS IN BRITISH RANKS

SAN FRANCISCO, Cal., Aug. 2.—Campbell Whyte, one of the best known amateur golf players on the Pacific coast until two years ago, when he joined the British forces in Europe, was killed on the battle field July 13, according to word cabled here today from his brother, J. B. Whyte, in Edinburgh, Scotland. The message gave no details. Whyte left here to join the London fusiliers.

Hamilton Results.

First race, 6 furlongs—Miss Gayle, 99 [Jeffcutt], $23.90, $5.80, $3.50, won; Ratina, 104 [Dishmon], $4.30, $3.70, second; Edith Bauman, 94 [Buckles], $6.80, third. Time, 1:14 3-5. Videt, Phillistene, Rebecca Moses, Galeswinthe, and Old Bob ran.

Second race, Ontario steeplechase handicap, about 2 miles—Indian Arrow, 148 [Clark], $18.90, $7.70, $4, won; Early Light, 158 [Boyle], $5, $3.30, second; New Haven, 142 [Scully], $3, third. Time, 4:02 3-5. Joe Gaisty and Trepassium ran.

Third race, 6 furlongs—Martin Casca, 111 [Robinson], $4.10, $2.80, $2.50, won; Dignity, 114 [Gentry], $4.20, $3.20, second; The Busy Body, 109 [Dreyer], $4, third. Time, 1:13 3-5. Rockville, Recluse, and Gipsy Blair ran.

Fourth race, Hamilton Cup handicap, $3,000 added, 1¼ miles—All Smiles, 102 [Robinson], $5.50, $3.20, out, won; Fair Montague, 100 [Williams], $3.60, out, second; Fountain Fay, 108 [Ambrose], out, third. Time, 2:05 2-5. Commonada ran.

Fifth race, 2 year old, 5 furlongs—Swift Fox, 106 [Dishmon], $12.80, $5.80, $3.90, won; Bright Sands, 106 [Robinson], $4.20, $3.10, second; Conowingo, 106 [Shilling], $3.30, third. Time, 1:01 1-5. Rhyme, Rhymer, Fruit Cake, Peachie, and Jay Thummel ran.

Sixth race, 1 1-16 miles—Gartley, 111 [Warrington], $26, $7.90, $5.10, won; Amphion, 112 [Robinson], $5.10, $3.50, second; De Haven, 113 [Cooper], $5.60, third. Time, 1:48 4-5. Mausolus, Bee Hive, Pepper Sauce, Kathleen H., Auster, and Johnny Austin ran.

Seventh race, 1 1-16 miles—Miss Waters, 95 [Merimee], 18.70, $7.80, $4.80, won; Buzz Around, 100 [Shilling], $4.40, $3.50, second; Booker Bill, 110 [Mott], $6.20, third. Time, 1:47 4-5. Ben Quince, Garish Sun, Glomer, Wild Horse, and St. Charlotte also ran.

YANKEE WITCH, 18-5, TAKES $3,000 RACE AT SARATOGA.

Saratoga, N. Y., Aug. 2.—Yankee Witch, at 18 to 5, outpaced by the Glenn Riddle farm and piloted by Jockey Davies, won the $5,000 Spinaway stakes from a field of seventeen starters this afternoon after a sensational battle with Koh-I-Noor and Tragedy, which finished only inches behind. Favorites won the first four races.

Two jockeys were thrown in the Ballston Spa steeplechase, but were unhurt. Jockey Ernest Heider, who rode in this race, was ruled off for the balance of the meeting and his case referred to the National Steeplechase association.

BALK ON HINKEL AS JUDGE.

Cleveland, O., Aug. 2.—The fifteen round championship mill between Johnny Kilbane and George Chaney has struck a snag. Henry Bletzer, manager for Chaney, absolutely refused to accept Promoter Matt Hinkel as referee, but suggests Bill Brown, Charley White, and several others, none of whom seems to be acceptable to Jimmy Dunn, manager for Kilbane.

Bowlers Picnic Saturday.

Bowlers will gather for the first time for the coming season on Saturday at Sharpshooters' park at a picnic under the auspices of Maclay Hoyne, whose bowling club has taken charge of the event, with Nick Bruck as chairman. Sharpshooters' park is located at Palos and can be reached easily by automobile or by the Wabash railroad. The first train will leave at 8:35 a. m.

HEALTH RESORTS
GRAND VIEW HEALTH RESORT
LESS THAN THREE HOURS FROM CHICAGO
MUD BATHS
"NATURE'S CURE" FOR
RHEUMATISM
ECZEMA AND KINDRED DISEASES
Wonderful Results in a Very Short Time
For Free Illustrated Booklet, Address
WAUKESHA MOOR BATH CO.
WAUKESHA, WISCONSIN
Open All the Year Round
A Splendid Nine Hole Golf Course.
Bring Your Golf Clubs.

HARRY LEGG VICTOR OVER MUDGE, 3 AND 2, IN MATCH GOLF PLAY

Minneapolis, Minn., Aug. 2.—Play in the first two rounds of the championship flight at the Transmississippi golf tournament today was marked by the victories of Harry G. Legg, Minneapolis, four times titleholder.

In the morning round Legg eliminated Dudley Mudge of St. Paul, Minnesota state champion and medalist, 3 and 2, the match attracting the biggest gallery of the day. Harold P. Bend, St. Paul, lost to the former champion in the afternoon, 2 and 1.

Thirty-six Holes Today.

All of today's rounds were for eighteen holes, but the third round of the championship flight tomorrow will be for thirty-six holes.

Two minor events—the presidents' and secretaries' trophies—also enter the third round tomorrow, when the second round of the consolation will be played. Several interesting matches marked today's competition in these events, but there were no unusual scores.

First Round Results.

Results of first round play:

Harry G. Legg, Minneapolis, beat Dudley Mudge, St. Paul, 3 and 2.

Harold P. Bond, St. Paul, beat H. G. Gwinnup, Tulsa, 2 and 1.

E. G. Guinand, Cedar Rapids, beat J. K. Weatherby, Minneapolis, 1 up.

A. D. S. Johnson, St. Paul, beat Lawson Watts, St. Louis, 5 and 4.

F. H. Stinchfield, Minneapolis, beat M. 4. McLaughlin, Denver, 1 up, 19 holes.

The Rev. Paul R. Talbot, Salina, Kas., beat Arnold Peaslee, Dubuque, 1 up, 19 holes.

C. P. Jaffray, Minneapolis, beat Fred Eberhardt, Salina, Kas., 5 and 4.

Kenneth Lindsay, Cedar Rapids, beat F. W. Hale, Omaha, 2 up.

James Rubbell, Des Moines, beat J. B. Terry, Cedar Rapids, 1 up.

J. W. Hughes, Omaha, beat A. B. Young, Omaha, 1 up.

H. R. Johnson, St. Paul, beat Gaylord Warner Minneapolis, 4 and 3.

C. F. Piper Jr. Minneapolis, beat H. W Willoughby, Minneapolis, 7 and 5.

L. W. Carpenter, Minenapolis, beat G. K. Labatt, Minneapolis, 4 and 2.

John D. Cady, Rock Island, beat Tom Davis, Rock Island, 2 up.

John Redick, Omaha, beat I. L. Corse, Minneapolis, 3 and 1.

Carl Plepho, Cedar Rapids, beat J. E. Nugent, Hillcrest, Kansas City, 1 up.

Second Round Results.

Second round results were as follows:

Legg defeated Bend, 2 and 1.
Guinand defeated A. D. S. Johnston, 2 and 2.
Talbott defeated Stinchfield, 2 and 1.
C. P. Jaffray defeated Lindsay, 6 and 5.
Hubbell defeated Hughes, 3 and 2.
G. F. Piper Jr. defeated P. R. Johnston, 7 and 5.
Cady defeated Carpenter, 4 and 3.
Plepho defeated Redick, 1 up, 19 holes.

Saratoga Results.

First race, 5½ furlongs—Passing Fancy, 108 M. Garner], 1 to 5, out, won; Idolita, 105 [M. Buxton], 7 to 1, 7 to 5, 1 to 2, second; Flare, 108 [E. Campbell], 40 to 1, 10 to 1, 3 to 1, third. Time, 1:09. Stonybrook, Moonlighter, Doc Meals, and Comrade ran.

Second race, steeplechase, about 2 miles—Lough Foyle, 147 [Williams], 8 to 5, 4 to 5, 2 to 5, won; Stonewood, 140 [Haynes], 19 to 1, 4 to 1, 2 to 1, second; Footlight, 108 [Keating], 6 to 1, 5 to 2, 6 to 5, third. Time, 4:30. Shannon River and M. J. Shannon lost riders. Brotherstone and Traditioner ran out. Queen Bonheur and Watertown ran.

Third race, mile—Bac, 115 [Butwell], 13 to 5, 9 to 10, 9 to 20, won; Blue Thistle, 116 [Shuttinger], 11 to 5, 4 to 5, 2 to 5, second; Corsican, 108 [Murphy], 5 to 1, 2 to 1, 4 to 5, third. Time, 1:39 2-5. Saratoga, Fair Count, Star Gaze, Polerma, and Gleipner ran.

Fourth race, 5½ furlongs—Yankee Witch, 113 [Davies], 18 to 5, 8 to 5, 4 to 5, won; Koh-I-Noor, 122 [Loftus], 15 to 1, 6 to 1, 3 to 1, second; Tragedy, 122 [Butwell], 6 to 1, 2 to 1, even, third. Time, 1:07 2-5. Vernilia, Whitney Belle, Rosewood, Hathor, Believe Me Davis, Maris Odile, Queen of the Water, Kagura, Sisaga, Odds and Ends, Queen Errant, Gadiola, Diversion, and America [added starter] ran.

Fifth race, mile—Shyness, 14 [Carroll], 13 to 5, 4 to 5, 10 to 3, won; Nephthys, 106 [Ball], 13 to 10, 1 to 2, 1 to 5, second; Republic, 113 [Woods], 5 to 1, 8 to 5, 7 to 10, third. Time, 1:40 2-5. Jesse Jr., Halabar, Song of Valley, Black Coffee, Tinge-a-Ling, and Raconteuse ran.

Sixth race, 6 furlongs—Crimper, 110 [Murphy], 5 to 1, 2 to 1, even, won; Xylon, 115 [Loftus], even, 1 to 2, 1 to 4, second; Hubbub, 110 [Lapaille], 12 to 1, 5 to 1, 5 to 2, third. Time, 1:13 1-5. Our John, Sanayning, The Cock, Past Master, Hendrie, Ojala, Meditation, Kens, Gibraltar, Bet and Venture ran.

New York Morning Telegraph selections for today:

FIRST—Ultimatum, Columbine, Fairy Wand.
SECOND—King Simon, Faker, Al Reeves.
THIRD—Mont d'Or II., Sand Marsh, Frizzle.
FOURTH—Harry Shaw, Hanson, Coming Tower.
FIFTH—Malachite, Blind Baggage, Ellison.
SIXTH—Buchanan Brady, Scylla, Bonnie Lassie.

ENTRIES FOR TODAY.

First race, 2 year olds, 5 furlongs—Reprobate, 110; Meteorite, 102; Sandstone II., 106; Scilla, 103; Wingold, 109; Flash of Steel, 106; Bell Ringer, 106; Ultimatum, 110; Basil, 110; Sunbonnet, 103; Fairy Land, 107; Bit of a Devil, 107; Fantam Bala, 103; Columbine, 107; Bally, 110; Peasant, 106; Cheerleader, 110; Kimberly, 106; Bacillus, 106.

Second race, steeplechase, about 2 miles—Al Reeves, 145; Rupica, 138; Agon, 138; King Simeon, 130; Chivalry, 135; Emerald Gem, 141; Faker, 138; Martian, 135.

Third race, handicap, 6 furlongs—King Oak, 120; Frizzle, 128; Hanson, 125; Sprint, 120; Ida Claire, 118; Sandmarch, 108; Miss Puzzle, 120; Delancey, 116; Startling, 126; Water Lily, 119; Rochester, 120; J. J. Murdock, 122; Mont d'Or, 104.

Fourth race, the Catskill, 7 furlongs—Sir William Johnson, 116; Lady Teresa, 106; Bac, 120; Hanson, 120; Sand Man II., 113; Wooden Shoes, 121; Blue Thistle, 121; Conning Tower, 121, Bonnie Tess, 103; Belgian Trooper, 107; Harry Shaw, 126; Libyan Sands, 107.

Fifth race, 1 mile—Sun God 106; Daddy's Choice, 113; Indian Chant, 110; Speeding Star, 98; Blind Baggage, 113; Lady Hillington, 101; Malachite, 103; Kilmer, 103; Ellison, 120.

Sixth race, maiden 2 year olds, 5½ furlongs—Bonnie Lassie, 112; Scylla, 107; Buchanan Brady, 115; Mae Murray, 112; Alone at Last, 112; Ida Mc., 107; Binges, 116; Lady Rowena, 112; Rebel, 115; Silver Sandals, 122; Jane Rake, 122; Comrade, 110; Pulaski, 115; Moonlighter, 110.

DUNDEE'S AUTO KILLS YOUNGSTER

New York, Aug. 2.—[Special.]—Johnny Dundee, lightweight pugilist, whose real name is Joseph Carrora, was locked up in the West Sixty-eighth street station tonight on a charge of homicide. His automobile ran down and killed Ernest Grube, 13 years old, of 311 West Seventieth street.

Dundee, who lives at 101 West One Hundred and Ninth street, was driving along Seventieth street when the boy sprang from an automobile entering a garage at the corner. The fighter's car struck him, fracturing his skull and leg. The boy died in Roosevelt hospital.

M'CARRON - MANTELL DRAW.

Dayton, O., Aug. 2.—[Special.]—Jack McCarron of Allentown, Pa., and Frank Mantell of Dayton, O., fought fifteen rounds to a draw tonight.

McGovern to Fight Williams.

Doc Krone, manager of Jim McGovern, yesterday arranged for his boy to meet Andy Williams in a ten round bout on Labor day before a suburban club. The weight will be 135 pounds ringside.

CUTLER IN A LONG DRAW.

San Francisco, Cal., Aug. 2.—Ad Santell of San Francisco and Charley Cutler of Chicago wrestled last night for two hours and fifty-five minutes without either contestant securing a fall. The match was then declared a draw.

Exhaust Echoes of J. C. Burton

Of the several transcontinental runs made by factory backed automobiles this season probably the most remarkable is that of the twelve cylinder Pathfinder that was driven from San Diego to New York by Walter A. Weidelly with the gears sealed in high. The car completed its 4,901 mile trip over the Lincoln highway at 1:30 p. m. Tuesday, averaging ten and two-tenths miles to the gallon of gasoline. Before the seals on the gears were broken the car was sent around the Sheepshead Bay speedway at an average of 60.1 miles per hour to prove that a stock gear ratio was used in the record coast to coast run.

* *

According to an automobile racing authority who claims to have inside information, the mysterious car that Ralph De Palma has entered in the speedway Grand Prix to be run on the Chicago track Aug. 19 is a Packard, and the appearance of the Italian at the wheel of this mount will mark the return of the Packard company to the speed game after an absence of several years.

* *

Harry Goetz, generally reputed to be the best mechanician on the gasoline circuit, has retired from the racing game, following the example of Barney Oldfield, and is now engaged in business in Chicago with his father.

* *

Driven by a motor that was designed and made in France prior to the outbreak of the European war, the new Briscoe car, which Charles H. Eichinger, president of the Briscoe Motor Car company of Chicago, believes is the best model Benjamin Briscoe has turned out in his long career, is now being shown in Chicago. The 1917 Briscoe, according to automobile connoisseurs, has the lines and equipment equal to a car selling for double its price, $625, and the new motor is designed to meet two ends, increased power and gasoline economy.

* *

C. J. Simmons of the Simmons Motor company, 1725 Michigan avenue, has just returned from a successful trip to the Bour-Davis factory in Detroit, where he was been for the last three or four days trying to get shipments, as the car without a doubt was proven a sensation long before it was placed on automobile row, as the Bour-Davis Motor Car company rented a space at 22 North Michigan avenue and had the car on display for two weeks right in the shopping district.

* *

When the Woods Motor Vehicle company announced so revolutionary a vehicle as a car that employs both gasoline and electricity as motive powers, the question naturally was raised as to how such a combination proves out on the road under the actual owner's use. This query is answered by the information that the Woods company has been working on this model for over two years, and for more than a year of this time has had experimental cars out on the road within a radius of 100 miles of Chicago. These cars have been kept traveling winter and summer, hot weather and cold; they have taken the bad roads along with the good. That some of these bad roads will tax the endurance of any car on earth Illinois motorists will testify.

* *

"The matter of personal pride enters into automobile buying to a greater degree each year," says F. A. Babcock, sales manager of the Empire Automobile company. "There is no getting away from the fact that appearance and first impression is a most controling influence in the buyer's decision. Beauty, therefore, takes rank with reliability and comfort in making the choice. These are features that are naturally associated with the high grade cars, and are essential to satisfaction in car ownership."

WALTER COX NAG TAKES $10,000 HARNESS STAKE

Mabel Trask Breaks Record in Race in Feature Trot at Kalamazoo.

Kalamazoo, Mich., Aug. 2.—Mabel Trask, driven by Walter Cox, won the $10,000 Paper Mills purse for 2:08 trotters this afternoon, setting a mark of 2:06¾ for the event and, incidentally trotting the fastest mile of the present Grand circuit season.

The famous daughter of Peter the Great fully sustained her reputation for speed and racing stamina by disposing of a representative field of trotters quite as successfully as she previously had done at Cleveland and Detroit. She was forced to her record mile by St. Frisco, driven by Pop Geers. In fact, Geers again divided honors with the crowd. Every time he appeared he was greeted by rounds of applause.

Eight Start in Feature.

There were eight starters in the Paper Mills trot. The Cox mare was favorite and won in four straight heats, the purse being divided on that basis. Her winnings were $4,500. St. Frisco and Guy Nella carried the battle to her in each heat. Mabel won the first heat in 2:07¾. In the second heat Geers forced Cox to drive his best to win in 2:08¾, establishing a record for the event and beating the previous best mark, of 2:06¾, made by Peter Scott in 1913. The third and fourth miles were in 2:06¾. Cox showing in front by a safe margin.

The 2:13 trot was a victory for Esperanza over a field of seven starters. The California mare was there all the way and never was distressed.

Hot Battle in 2:05 Pace.

The 2:05 pace brought out a field of seven and was a hot five heat contest. The Savoy was favorite, but he met his match in Lelia Patchen. Gen. Todd won the first heat in 2:05¼, while The Savoy took the second in 2:03¾.

That settled the pair, Gen. Todd being distanced in the third heat, while Lelia Patchen won the next three heats and the race.

Summaries of Races.

2:13 trot, 3 in 5, $1,000—

Esperanza, b.m., by Carlokin [Durfee]	1	1	1		
Brescia, b. m. [Fleming]	4	2	3		
George N. Patterson, blk. h. [Rutherford]	3	3	4		
Echomore, blk. g. [McDonald]	2	4	2		
Pittsburgh, Teddy Brooks, and The Expose started.					

Time, 2:08, 2:07¼, 2:10.

Paper Mills stake, 2:08 trotters, 4 heat plan $10,000—

Mabel Trask, ch. m., by Peter the Great [Cox]	1	1	1		
St. Frisco, b. h. [Geers]	2	2	2		
Guy Nella, br. m. [Snow]	3	3	3		
Laramie Lad, b. g. [McDonald]	4	4	4		

Vance and The Rna distanced fourth heat. Omar and Virginia Barnete distanced second heat.

Time, 2:07¾, 2:08¾, 2:05¼, 2:05¼.

2:05 pace, 3 in 5, $1,000—

Lelia Patchen, blk. m., by Dan's Brother [Snow]	4	2	1	1	1
The Savoy, blk. g. [Floyd]	3	1	3	2	2
White Sox, b. m. [Durfee]	2	3	2	3	3
King Cuchman, br. g. [Atkinson]	5	5	4	4	4
Gen. Todd, Joe Patchen II., and Protero Boy distanced.					

Time, 2:05¼, 2:03¾, 2:07¼, 2:06¾, 2:09.

"A Dollar Saved is a Dollar Earned"
Buy your Evening Clothes and Overcoats during August—between seasons—and save $5.00 to $10.00.
Jerrems
Tailor for Young Men
Three Stores: 314 South Michigan Ave. 7 North La Salle Street 71 East Monroe Street

Why we guard Tom Moore's reputation

TOM MOORE would not have been called for in cigar stores every day during the past twenty years if he had failed to make good.

It is impossible to build up a lasting reputation for a cigar unless that cigar has inherent merit. That merit can be quickly summed up.

First, there should be a clean-cut idea behind a cigar.

Second, that cigar should be manufactured always true to that idea.

The idea behind Tom Moore is *true* Havana fragrance accompanied with *true* mildness.

Has Tom Moore kept true to this idea?

Yes. Tom Moore's friends have never known him to run down. For our part, we have been too long in the business to permit it. We have always been a bit jealous of Tom Moore's reputation—and always will be.

If you like a "light hearted Havana" type of cigar, Tom Moore is a safe cigar for your dealer to offer you, and a very safe and satisfying ten cents' worth for you to invest in.

TOM MOORE
(HAVANA FILLED)
CIGAR-TEN CENTS
"A light hearted Havana"
LITTLE TOM 5¢
CLARENCE HIRSCHHORN & CO.
Distributors, 217-219 West Randolph St., Chicago

THE SADDEST WORDS OF TONGUE OR PEN: "Not Sufficient Funds."

Cellar Champions Aren't So Crazy at That

FAMOUS FIGURES: "Thirty."

THE BUNK OF A BUSY BRAIN

SOX WIN EIGHT IN ROW, BUT BOSTON HOLDS LEAD

Rowlands Sweep Series by Lacing Mackmen in Final, 8 to 2.

FIVE RUNS IN SIXTH.

BY JAMES CRUSINBERRY.

The White Sox made it eight straight victories over the plodding Macks by winning the final game of the long series yesterday in decisive style, but Comiskey's men were'nt able to break into first place in the pennant race because Boston won another from Detroit and retained its slight lead. The score on the south side was 8 to 2.

As in two of the other games, the trailing Macks threatened to tear away with the ball game, but when the crisis came they just couldn't make good. At one time they had a two run lead and were fighting like regular fellows, but in the fourth inning the Sox tied the count and then clinched the victory in the sixth by a stampede which netted five tallies. Another was added in the eighth just for fun.

Winning eight straight games from one team is considerable feat, as a rule, but there wasn't even a cheer from the fans when the final battle ended.

Connie Springs New Hurler.

Connie Mack gave the fans a treat on the final day by showing them one more unknown pitcher as well as giving them another peek at two of those who had been licked on previous occasions. He started a sturdy lad named Johnson. His name might be Walter, if one uses quotation marks. However, the newest find of the famous leader gave the Sox quite a battle for four innings, but allowed them to tie the score on him because of his wildness in the fourth.

After that round Mack benched the youth and sent Williams to the slab for a second trial against the Rowlanders. The other day Williams toiled through an entire game and would have done well except for a terrible sixth inning. He went through the fifth all right yesterday, but the sixth was almost as terrible as on the other day, and after the sixth he was sent to the shower, and Lester Lanning, the Harvard, Ill., youth, went to the slab. He partially redeemed himself for his lamming of Sunday by allowing only two hits and one run in the remaining two innings.

Cicotte Quits in Fourth.

Eddie Cicotte was elected to serve his knuckle ball to the Philadelphia youths, but there was something ailing with it. At least the Mack lads took a fancy to it and were walloping it around the lot in a way most unbecoming to tailenders. They got both of their runs off Eddie, and when in the fourth inning it was his turn to hit with the bases filled and one run needed to tie, Eddie was excused for the day and Jack Fournier was sent in to hit. Jack drew a base on balls, forcing in the tying run.

Joe Bens then appeared as hurler and was in swell form. He let the visiting boys down with one hit for the balance of the game and never was in danger after the Sox had staged their sixth inning fuss which put them away out in front.

A base on balls cost Cicotte a run right at the start of the game. He walked Lawry, the first man, and a sacrifice and an infield out put Lawry on third, from where he jogged in when Lajoie drove a single to left field. Amos Strunk opened the fourth with a clean wallop to right for a base and Lajoie followed with one to left. McInnis forced Lajoie at second, after which Witt singled, sending Strunk home. A double play prevented further damage, but the Macks were quite cocky over their success and showed more fire and spirit than at any other time during the series.

Hose Tie Up Game.

There was no occasion for their strutting, however, when the last half of the round was over. Eddie Collins opened with a ripping double, and after Jackson had filed out Ness got an infield single, then Felsch clouted a single which sent Eddie home. Lapp popped out, but McMullin walked, and so did Fournier, the latter forcing Ness to count and tie the score.

Felsch began the sixth round rumpus with a single, Lapp beat out a bunt, and McMullin sacrificed. Bens bounced a single over the pitcher, sending Felsch home, then J. Collins banged safely to left, Lapp scoring. Weaver fouled out, but Eddie Collins followed with a liner to the left wall for three sacks, cleaning the bases, and Jackson poled a single which sent Eddie home. There was no fight left in Mack's boys after that routing. Weaver's three baser and E. Collins' sacrifice fly got the final run in the eighth.

CHICAGO.

	AB	R	BH	TB	BB	SH	SB	PO	A	E
J. Collins, rf	5	0	1	3	2	0	0	0	1	0
Weaver, ss	4	1	2	3	1	0	0	4	5	0
E. Collins, 2b	4	2	2	2	1	0	1	2	3	0
Jackson, lf	5	0	2	2	0	0	0	0	0	0
Lajoie, 1b	4	1	1	1	0	0	0	12	2	0
Felsch, cf	4	1	1	4	0	0	0	2	0	0
Lapp, c	4	1	1	1	0	0	0	5	2	0
McMullin, 3b	1	0	0	0	2	1	0	0	3	0
Cicotte, p	0	0	0	0	0	0	0	0	0	0
Fournier	0	0	0	0	1	0	0	0	0	0
Bens, p	2	1	1	1	0	0	0	1	1	0
Totals	38	8	13	19	8	2	0	27	16	3

*Batted for Cicotte in fourth.

PHILADELPHIA.

	AB	R	BH	TB	BB	SH	SB	PO	A	E
Lewis, lf	4	1	1	1	1	0	0	0	0	0
Oldham, rf	3	0	1	1	0	0	0	0	0	0
Walker, cf	3	0	0	0	1	0	0	3	0	0
Pratt, ss	3	0	1	1	1	0	0	4	0	0
Pick, 2b	4	0	2	2	0	0	0	2	2	0
McInnis, 1b	4	0	0	0	0	0	0	8	0	0
Witt, rf	3	0	0	0	0	0	0	3	0	0
Barry, c	3	0	0	0	0	0	0	7	1	0
Ness, p	3	0	0	0	0	0	0	0	2	0
Williams, p	0	0	0	0	0	0	0	0	0	0
Lanning, p	1	0	0	0	0	0	0	0	0	0
Totals	30	2	5	7	3	1	0	24	9	0

*Batted for Williams in fifth.

Chicago ..... 0 0 0 0 0 0 2 0 x—2
Philadelphia ..... 0 0 0 1 0 0 0 0 0—1

Two base hits—E. Collins, Felsch. Three base hits—E. Collins, Weaver. Struck out—Cicotte, 1 [Bailey]; Bens, 5 [Witt, Lanning, Barry 2]; Johnson, 1 [McMullin]. Bases on balls—Cicotte, 1; Johnson, 3; Williams, 1; Bens, 1; Lanning, 1. Double plays—Ness, Weaver, Weaver. Hits—Johnson, 8 in 4 innings; Williams, 6 in 2 innings; Cicotte, 5 in 4 innings. Time—1:53. Umpires—Chill and Dineen.

The Standing

AMERICAN LEAGUE.

	W.	L.	Pct.		W.	L.	Pct.
Boston	56	40	.583	Detroit	52	49	.515
CHICAGO	53	42	.580	Wash'gton	49	47	.510
New York	52	44	.542	St. Louis	49	49	.500
Cleveland	53	44	.546	Ph'delphia	19	74	.204

Yesterday's Results.

Chicago	8;	Philadelphia	2
Boston	5;	Detroit	2
Cleveland	3;	Washington	0

No other scheduled.

Games Today.

Wash'ton at Chicago. Boston at St. Louis.
New York at Detroit. Ph'delphia at Cleve'd.

NATIONAL LEAGUE.

	W.	L.	Pct.		W.	L.	Pct.
Brooklyn	56	34	.622	CHICAGO	45	51	.469
Boston	49	37	.570	Pittsburgh	50	50	.444
Ph'delphia	51	39	.567	St. Louis	44	55	.444
New York	46	44	.511	Cincinnati	38	59	.392

Yesterday's Results.

Philadelphia	1;	Chicago	0
New York	6;	Pittsburgh	2
Brooklyn	5;	Cincinnati	4
St. Louis	5;	Boston	3

Games Today.

Chicago at New York. Cincin. at Boston (2).
Pittsburgh at Br'klyn. St. Louis at P'delphia.

Notes

Clark Griffith and his Washington team come today to start a series of four games.

Eddie Collins had an old time day at the bat with a double, a triple, and a sacrifice fly. He scored two runs and drove in three.

Jack Ness robbed Pick of a base hit in the seventh by snatching a sizzler with his bare hand and tossing to Bens in time to get the man at first base.

Jack Lapp, who has labored valiantly while the Macks were in town, is looking forward to a long vacation. The Sox don't play the Macks again until Aug. 28.

While the Sox are fighting the Senators, Boston will be battling with the heroic Browns, New York will be engaged with Detroit, and Cleveland will be fattening up on the Macks.

Young Lawry, one of Mack's collegians, was so badly injured in sliding to second base in the third that he had to be carried to the clubhouse for repairs. He twisted his ankle in trying to hook the bag.

Hap Felsch poled two singles and a two bagger in four times at bat yesterday and is building his swatting mark up near the .300 figures. In the opinion of the experts, Hap has improved more this season than any other man on the team.

Buck Weaver, who is playing faster ball these days than he ever did before, pulled the Sox out of two bad holes yesterday by his fielding. In the fourth, with men on first and second, he grabbed Witt's hot one and turned it into a double play, and in the sixth, with Strunk on first and no one out, he plucked a vicious drive by Lajoie close to second and turned it into a double play.

TRYOUT PRIZE WINNERS THANK "THE TRIBUNE"

Chicago, Aug. 1.—[Harvey T. Woodruff, Sporting Editor]: I wish to express my thanks and appreciation to THE TRIBUNE and its board of judges for the honor they have bestowed upon me in selecting me as one of the successful candidates in the second annual baseball tournament. Although not a successful candidate last year, I followed the old proverb, "Try, try again." Thanking you again and patiently awaiting the day that I might leave with one of the Chicago majors.

JOHN SACKLEF SIMMONS.

Chicago, Ill., Aug. 1.—[Harvey T. Woodruff, Sporting Editor Tribune.]—I take this means of offering my sincere thanks to you, Mr. B. B. Johnson, THE TRIBUNE, the judges and advisory board for the grand opportunity afforded me to visit the world's series as the guest of Mr. Johnson, and I assure you I will be a credit to him, THE TRIBUNE, and all who were instrumental in my receiving this great honor.

I wish to add a world of praise for the masterly manner in which your board of judges conducted this most trying ordeal. The patience and kindly treatment exhibited by them could hardly be duplicated by any other three men under the same circumstances.

As to their honesty and fairness my case is an example, as I had no personal acquaintance with any of them, and therefore feel that I must have won on my merits.

Thanking you all again, and hoping that I may have an opportunity to do so personally, I remain.

JOHN BERRY,
Winner B. B. Johnson special prize.

SCHOUP, "TRIBUNE" HURLER, DEFEATS ROCKFORD, 4 TO 0.

Davenport, Ia., Aug. 2.—Bill Schoup, semi-finalist in THE TRIBUNE'S amateur baseball tourney and Cleveland American recruit, pitching for Davenport, blanked Rockford today, 4 to 0. The Chicago boy allowed only two hits and had perfect control. Score:

Rockford	0	0	0	0	0	0	0	0	3	1
Davenport	0	0	0	3	1	0	0	0	0	1

Batteries—Reiger and Kerns; Schoup and Graham.

NINTH YEAR FOR JOHNSON.

Cleveland, O., Aug. 2.—Walter Johnson, Washington's premier twirler, today celebrated the ninth anniversary of his debut in the American league. It was on Aug. 3 in 1907 that the speed king did his first pitching for the Senators, then managed by Joe Cantillon.

Scrambled Squeeze in 12th Helps Phils Defeat Cubs 1-0

BY I. E. SANBORN.

Philadelphia, Pa., Aug. 2.—[Special.]—A scrambled egg squeeze play, full of cheese and comedy, winding up in a wrangle, gave Philadelphia the final game of this congested series by a score of 1 to 0 today, at the end of twelve innings of swell pitching, and mixed foursome fielding.

Grover Alexander the Great and Mique Prendergast, the medium boiled, were the opposing hurlers in this slab duel, which lasted through eleven rounds without either side yielding a run. Both teams had enough chances to win a dozen games, either through their own hits or the errors of their antagonists, but in the pinches the hurlers emerged unscathed each time.

Killifer Opens with Single.

So when Killifer opened the Philly twelfth with a single nobody got fussed up about it. Even when Wilson cut loose a wild throw trying to catch Killifer napping, and let him go all the way to third with nobody out, there was no great show of enthusiasm from the bugs. They had seen equally promising openings go wrong. Alexander filed to Kelly, too close in to score Killifer, so Manager Moran emerged from the bench and ordered Paskert and Killifer to pull the squeeze play.

Moreover, Moran telegraphed his orders so loudly that everybody got them.

Paskert missed one attempt, but on the second he bunted the ball to Prendergast so hard that Killifer did not dare to stir off third base. However, comma, Prendergast stumbled going for the ball, but picked it up in time to hurl to Zimmerman on first base ahead of Paskert. Heine caught the ball, but, according to Quigley, neglected the precaution of putting his foot on first base, so Paskert was called safe.

Zim Drops Ball at First.

That might not have mattered because Killifer still was glued to third, but Zim also neglected to lock the ball into his fist, for Paskert, in passing him, knocked it out of the Great One's hands so far away that Killifer finally summoned up courage enough to risk scoring the winning run. At that Heine might have stopped it if he had hustled after the stray pill instead of demanding that Quigley call Paskert out for the interference.

Previous to this hilarious finish there had been a lot of good and bad baseball in which the pitchers shone resplendently. The Cubs had so many chances to win that we lost count. Once Alexander coolly and deliberately passed two Cubs who might have hit safely and put the ball over, only to the Cubs whom he knew he could foil. Once Prendergast staved off defeat by killing a sacrifice hit after the Phillies had made two clean singles off him with nobody out.

Mike Pitches Tight Ball.

Prendergast was in no trouble at all from the second round to the eighth. Then Killifer smote a hit to left and advanced on Alexander's sacrifice. Paskert and Nichoff subsided on easy grounders.

Saier put Prendy in a hole in the ninth with the first error of the game. It put Good on second base, with one out. Whitted lined a drive to Kelly. Luderus was passed on purpose, and Bancroft was an easy third victim.

Inability to sacrifice cost the Tinx a chance in the tenth, which Saier started with a walk. Wortman's bunt to Alex forced Saier at second, and nothing happened.

The same inability cost the Phillies heavily in the eleventh, when victory seemed certain. Byrne and Good opened with clean singles, but when Whitted bunted Prendergast hustled and got the ball in time to force Byrne at third. Luderus' out put the runners on third and second, but Bancroft merely popped out.

Two Cubs Given Passes.

Bancroft tried to give the Cubs the game in the twelfth with a wild chuck to first, which let Zim reach second with nobody out. Then Bancroft himself shut the door by grabbing Kelly's grounder and retiring the great Zim between bases. Kelly reached second on the play, so Alexander passed Saier as a precautionary measure and disposed of Wortman on a grounder which advanced the Cubs to third and second. Wilson was passed intentionally, filling the bases and bringing up Prendergast, who struck out. After that the cheese squeeze play.

Shoot at Evanston Sunday.

A distance handicap for the Retail C. Millen trophy will be held at the Evanston Gun club on Sunday. Competition will start at 9 a. m.

CUBS—PHILS SCORE

CHICAGO.

	AB	R	BH	TB	BB	SH	SB	PO	A	E
Zeider, 3b	5	0	1	1	0	0	0	2	3	0
Flack, rf	4	0	1	1	0	1	0	1	0	0
Mann, lf	4	0	1	1	0	0	0	1	0	0
Zimmman, 2b	4	0	0	0	0	0	1	6	1	0
Kelly, cf	5	0	2	2	0	0	0	4	0	0
Saier, 1b	3	0	0	0	1	0	1	15	2	0
Wortman, ss	5	0	0	0	0	0	0	2	2	0
Wilson, c	4	0	0	0	0	1	0	1	0	1
Prendergst, p	5	0	0	0	0	0	0	1	5	0
Totals	41	0	7	8	3	1	2	34	19	3

PHILADELPHIA.

	AB	R	BH	TB	BB	SH	SB	PO	A	E
Paskert, cf	4	0	4	5	0	0	0	2	0	0
Nichoff, 2b	4	0	0	0	0	0	0	4	2	0
Byrne, 3b	5	0	1	1	0	0	0	0	2	0
Good, rf	5	0	2	2	0	0	0	2	0	0
Whitted, lf	5	0	0	0	0	0	0	2	0	0
Luderus, 1b	4	0	1	2	1	0	0	13	0	0
Bancroft, ss	5	0	0	0	0	0	0	7	4	1
Killifer, c	4	0	0	0	0	0	0	7	1	0
Alexander, p	4	0	1	1	0	1	0	0	5	0
Totals	43	1	11	13	1	1	0	36	20	1

Chicago	0	0	0	0	0	0	0	0	0	0—0
Philadel'a	0	0	0	0	0	0	0	0	0	1—1

Two base hits—Saier, Luderus, Paskert. Struck out—Alexander, 1. Double play—Nichoff-Bancroft. Time, 1:57. Umpires—Byron and Quigley.

Notes

Philadelphia, Pa., Aug. 2.—[Special.]—At New York tomorrow.

The Cubs have eight games to play in Gotham, four with the Giants and four with the Robins.

Knabe was chased off the coaching lines on the first play for objecting to Quigley's verdict on Zeider at first base.

Kelly whiffed on three pitched balls the first time up. The next two times up he singled.

Ideal weather for baseball brought out a crowd close to 8,000 fans to see the final squabble of the set.

All except one of the bases on balls given was intentional, and the exception was the first one to Saier in the tenth inning.

Saier made three singles and drew two bases on balls, giving him a record of 1,000 for the day. Paskert achieved four hits, including the one Zim gave him in the twelfth, but was retired twice on grounders.

Monte Cross, a veteran shortstop of both the Phillies and Athletics, put on a Cub uniform and worked out with the visitors before the game. In spite of his years Monte plays occasionally with local semi-pro teams on Saturdays.

It is regular Weeghman luck to have the Cubs scheduled to play in New York and Brooklyn the rest of this week and next, just when the street railway troubles are nearing a climax that may keep a lot of fans away from the game.

YANKEES SIGN ARTIE HOFMAN

Artie Hofman, former "Circus Solly" outfielder for the Cubs, is a big leaguer again. Artie signed a contract last night to play with the New York Yankees in the American league and will leave tonight to join Bill Donovan and his squad of cripples in Detroit.

Capt. Huston and Col. Ruppert, owners of the New York team, accompanied by Manager Donovan, spent yesterday in Chicago and met Artie last night at the Blackstone, where they soon came to terms. Artie doesn't expect to stick in the big league, but agreed to help out the New York club until some of its crippled men are able to resume playing. When that time comes Artie expects to retire from the game again.

With six stars of the New York outfit on the crippled list, it was necessary to do something to brace up the team. Consequently Col. Ruppert came all the way from New York to meet Capt. Huston and Manager Donovan here. They attempted to procure an outfielder from the White Sox, but Owner Comiskey didn't care to part with any of his men. He was willing to trade an outfielder for an outfielder, but New York couldn't part with the latter.

SPEAKER RETURNS IN WEEK.

Cleveland, O., Aug. 2.—Tris Speaker expects to be romping in the outfield next week when the New York Yankees hit town. Today he said his lame ankle did not cause any pain. "A few days more," said Tris with a smile, "and I'll be out there in center field."

PASSES HELP BOSTON LAND FOUR STRAIGHT FROM DETROIT, 5 TO 2

Detroit, Mich., Aug. 2.—Boston won its fourth straight game, 5 to 2, largely because of Boland's wildness. In the second and third innings he issued three passes, each of which became a run on three hits, two of them scratches. Foster for Boston allowed only two hits up to the eighth inning. Score:

Boston.	R	H	P	A	Detroit.	R	H	P	A
Hooper, rf	1	1	0	0	Vitt, 3b	0	0	2	1
Barry, 2b	1	2	1	2	Bush, ss	0	1	0	2
Lewis, lf	0	0	2	1	Burns, 1b	1	2	11	0
Hoblitzel, 1b	0	1	11	1	Cobb, cf	1	1	2	0
Walker, cf	0	1	3	0	Veach, lf	0	1	2	0
Gardner, 3b	1	1	1	4	Harper, rf	0	0	1	0
Scott, ss	0	0	1	2	Young, 2b	0	1	4	4
Thomas, c	0	1	4	2	McKee, c	0	0	7	1
Foster, p	0	0	2	2	Boland, p	0	0	0	0
					Cun'ham, p	0	0	0	0
					Dubuc, p	0	0	1	0
					†Crawford	1	1	0	0
					†Hellman	0	0	0	0
Totals	5	8	27	16	Totals	2	7	27	13

*Batted for Cunningham in eighth. †Batted for Young in ninth.

Boston	0	2	0	0	0	0	0	0	0	5
Detroit	0	0	0	0	0	0	0	0	2	2

Errors—None. Two base hits—Foster, Bush, Boland, 3; Cunningham, 2. Hits—Boland, 8 in 2 1-3 innings; Cunningham, 4 in 5 2-3 innings. Struck out—Foster, 1; Cunningham, 4; Dubuc, 1. Wild pitch—Cunningham. Passed ball—Thomas. Umpires—Connolly and Owens.

INDIANS, 3; WASHINGTON, 0.

Cleveland, O., Aug. 2.—Cleveland shut out Washington, 3 to 0, taking three out of four in the series. Gould allowed eight hits and passed three, but was effective in the pinches and had excellent support. Washington had two men thrown out at the plate, while a catch by Graney in the seventh cut off two runs.

Cleveland.	R	H	P	A	Washington.	R	H	P	A
Graney, lf	1	2	2	0	Moeller, lf	0	0	1	0
Chapman, 3b	0	1	2	3	Foster, 3b	0	0	1	2
Roth, cf	0	1	2	0	Milan, cf	0	0	0	0
Smith, rf	0	0	2	0	Rice, rf	0	0	1	0
Wambs, ss	0	1	0	4	Williams, 1b	0	1	9	0
Gandil, 1b	0	0	10	0	Morgan, 2b	0	1	2	3
Turner, 2b	0	0	2	1	Alnsmith, c	0	0	4	0
O'Neil, c	1	0	7	1	McBride, ss	0	1	2	3
Gould, p	0	0	0	2	Gallia, p	0	0	0	3
					Ayers, p	0	0	0	0
					*Shanks	0	1	0	0
					†Jamieson	0	0	1	0
Totals	3	6	27	12	Totals	0	3	24	12

*Batted for Gallia in seventh. †Batted for Ayers in ninth.

Washington	0	0	0	0	0	0	0	0	0	0
Cleveland	0	0	2	1	0	0	0	0	0	3

Errors—Foster, Milan, Alnsmith. Two base hits—Roth, Jamieson. Three base hit—Rice. Stolen base—Foster. Hits—Gallia, 4 in six innings. Bases on balls—Gould, 3; Gallia, 2. Hit by pitcher—Gallia, 1. Struck out—Gould, 3; Gallia, 2; Ayers, 1. Wild pitch—Gallia.

FOSTERS TRIM JOLIET, 8 TO 5

Joliet, Ill., Aug. 2.—[Special.]—The American Giants took the lead in the first inning and were never headed, defeating Joliet, 8 to 5. A home run by Lloyd sent the Chicago team away in the lead. Ginners and Farrell also hit homers over the right field fence. Score:

Joliet.	R	H	P	A	Am. Giants.	R	H	P	A
Fenton, cf	2	1	2	0	Barber, cf	0	0	1	0
Farrell, 1b	1	2	15	1	Hill, lf	2	2	1	0
Scanlon, 2b	0	0	3	3	Duncan, rf	0	0	2	0
Swanson, lf	0	1	1	0	Lloyd, ss	2	1	1	1
Himes, rf	0	0	0	0	Francis, 2b	1	0	1	0
Ginners, ss	1	1	2	4	Grant, 3b	1	0	1	0
Murphy, 3b	0	1	1	5	Brazelton, c	0	2	11	0
Shugrue, c	0	1	2	3	Brockm'n, 2b	0	0	4	3
Buchols, p	1	0	1	1	Wickware, p	0	0	0	1
Totals	5	8	27	16	Totals	8	6	27	8

Joliet	1	0	0	0	0	1	2	0	1	—5
American Giants	3	0	2	0	1	0	2	0	0	—8

Errors—Murphy, Brockman. Home runs—Lloyd, Farrell, Ginners. Three base hits—Fenton, Hill. Two base hit—Farrell. Struck out—Buchols, 3; Wickware, 10. Bases on balls—Buchols, 6; Wickware, 3.

WAUKEGAN BEATS CICEROS.

"Old Man" Pulse held the Ciceros to three hits, while the American Steel and Wire company team of Waukegan was earning a 3 to 2 victory at Forty-eighth avenue and Twelfth street. Pulse also pounded a pair of singles which helped the visitors. Score:

Ciceros.	R	H	P	A	Waukegan.	R	H	P	A
Sullivan, 2b	0	0	1	6	Habel, cf	1	0	0	0
Callen, ss	1	0	2	4	Fick, ss	0	2	4	1
Cox, 1b	0	0	14	0	Felix, 3b	0	0	2	1
Williams, cf	1	0	0	0	Driscoll, 2b	1	1	5	2
McCorm'k, lf	0	0	3	0	Williams, rf	0	0	0	0
Maager, 3b, p	0	0	1	2	Duffy, lf	0	1	0	0
Gaski, c	0	1	5	0	Shalk, 1b	0	1	8	0
Keating, rf	0	0	0	0	Vase, c	0	0	7	1
Ryan, p, 3b	0	0	1	2	Pulse, p	1	2	0	0
Egan, 2b	0	0	0	2					
Totals	2	3	27	16	Totals	3	10	27	7

Waukegan	1	0	0	2	0	0	0	0	0	3
Cicero	0	0	0	0	0	0	0	0	2	2

Errors—None. Two base hits—Gaski, Fick, Duffy. Home run—Driscoll. Struck out—Pulse, 7; Ryan, 3; Maager, 2. Bases on balls—Pulse, 3; Maager, 2.

POSTPONED GAME DATES.

New York, Aug. 2.—Following are the dates fixed by the National league for playing off postponed and tie games to Aug. 1 inclusive, all being double headers except where noted with asterisk:

At Boston—Cincinnati, Aug. 3, 5, and 7; Pittsburgh, Aug. 10, Sept. 23; New York, Sept. 2; Philadelphia, Sept. 5 and 6; Brooklyn, Sept. 8; Chicago, Sept. 12.

At Brooklyn—Pittsburgh, Aug. 8; Boston, Aug. 12; Cincinnati, Sept. 16; Chicago, Sept. 23.

At New York—St. Louis, Aug. 9, Sept. 23; Brooklyn, Sept. 6; Philadelphia, Sept. 8; Cincinnati, Sept. 13; Pittsburgh, Sept. 18; Boston, Sept. 30.

At Philadelphia—Cincinnati, Aug. 9; New York, Aug. 14; Brooklyn, Sept. 1; Chicago, Sept. 16; Pittsburgh, Sept. 20.

At Pittsburgh—Brooklyn, Aug. 19; Philadelphia, Aug. 21 and 22; Boston, Aug. 23 and 30; Cincinnati, Sept. 1; St. Louis, Sept. 6*.

At Chicago—New York, Aug. 17* and 18; Brooklyn, Aug. 23*.

In the Wake of the News

By RING W. LARDNER

THE STORY OF THE SUBMARINE.

(Dict. JAL—RWL.)

One day there was a great big boat went from New York to Liverpool and nobody was on it. Nobody you care about was on it.

The great big boat got in the middle ocean and a submarine saw it and the

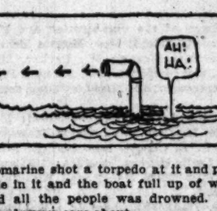

submarine shot a torpedo at it and put a hole in it and the boat full up of water and all the people was drowned. But nobody you care about.

The next day another great big boat went from New York to Liverpool and there wasn't nobody on this boat either you care about.

This great big boat got in the middle ocean and a submarine saw it and the submarine shot a torpedo at it and put a hole in it and the boat full up of water and all the people was drowned. But nobody you care about was on this boat.

* *

And the next day another great big boat went from New York to Liverpool and everybody was on it—John Larner and Jimmy and Brother Bill and daddy and mother and Paull and Mr. Torrence and Mrs. Torrence and Ralph and Wiz and Jeannette Garner and Elizabeth Garner and Sterling Goddar and August and Signe and Hazel and everybody. And this great big boat got out in middle ocean and a submarine saw it and the submarine was just going to shoot a torpedo at it when John saw the submarine and said:

"Here! Don't you shoot at this boat."

"Why not?" the submarine answered.

And John said:

"I am John Larner and if you shoot at this boat I will come down there and cut your hair."

* *

So the submarine was scared and turned around and run so they could hide behind the South Pole. And the submarine met a whale running. While it was running. So the whale said:

"Where are you running so fast?"

So the submarine said:

"I was just going to sink that big boat, but John Larner's on it and he said he would cut my hair."

"Oh!" the whale said that. "I was going to sink that boat, too. But I'm afraid of that old bird, too."

* *

So the whale turned around and run with the submarine and they met a shark and the shark said:

"Where are you running so fast?"

So the whale said:

"We were going to sink that big boat, but John Larner's on it and he said he would cut our hair."

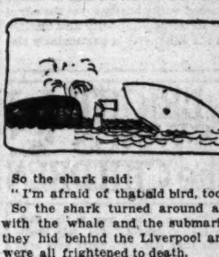

So the shark said:

"I'm afraid of that old bird, too."

So the shark turned around and run with the whale and the submarine and they hid behind the Liverpool and they were all frightened to death.

So the great big boat went to Liverpool and got there safe and everybody was glad. They were glad John was on the boat.

MINOR LEAGUE STANDINGS

AMERICAN ASSOCIATION.

	W.	L.	Pct.		W.	L.	Pct.
Kansas City	61	41	.598	Toledo	50	48	.510
Louisville	56	45	.554	St. Paul	48	49	.495
Ind'p'lis	56	45	.554	Columbus	39	57	.406
Minn'polis	55	48	.525	Milwaukee	36	60	.353

THREE EYES LEAGUE.

	W.	L.	Pct.		W.	L.	Pct.

FASHION'S BLUE BOOK

"Trade Mark Reg. U. S. Pat. Off."

[Copyright: 1916: By The Chicago Tribune and the New York Globe.]

Midsummer Suit of Rose Serge.

BY JEAN SEIVWRIGHT.

ALTHOUGH summer pleasures are still being enjoyed, costumers have long since started the creation of modes for fall. In a recent interview one designer indicated that the silhouette for fall will be quite new. While the extreme empire (toward which the mode will tend) is not being featured by this house, yet its influence is felt. The waists are higher, noticeably toward the back, and skirts are slightly longer and a little less full. Fur trimming is much in evidence on the new fall suits, while the vogue for sport suits will continue. Among the colors are grays and greens, which will be particularly well liked, the darker tones naturally replacing those now the mode.

One suit in a green and mauve wool mixture has a deep green velvet collar, with bands of black seal at the border. The coat is long—nearly three-quarters length—and flaring. The waist line in the back is noticeably raised and the simulated deep slit in the center back below the waist ar ars to be unbuttoned, although it is ornamented with big, black bone buttons placed on one side and buttonholes on the other.

In another model the high back has insets cleverly fitted into the sides, which give extreme flare below the waist. This is developed in a plain green cheviot, the collar being of green velvet outlined with ruby velvet, while double revers of the material add a new touch to the fronts.

The war is surely the reason for the unprecedented demand for sports clothes in Paris. At this time Parisiennes feel it is bad taste to be too chic or extreme in their attire, for dressing is but a secondary consideration when there are hurried trips to hospitals and charity functions. Thus the so-called sports suit, undeniably smart but decidedly useful, has come into its own.

A charming origination for midsummer is depicted in the accompanying illustration. This is made of rose colored serge with self-covered buttons and a collar of navy blue serge. The back of the jacket is exceedingly interesting with its plaitings belted and buckled in military mode. Although the suit is rather well trimmed with plaitings, yet the effect is one of extreme simplicity and distinction and the silhouette is particularly elegant.

The Amateur Gardener by Eben E. Rexford

Hanging Plans (Continued).

If one wants fine hanging plants in winter preparation for them must be made some months in advance. Now is a good time to begin the work if well developed specimens are required.

Soil is a matter of prime importance. It should be light and mellow and quite rich, as a vigorous growth is desired, and this you will not get in a soil of only moderate fertility.

Hanging pots should always be supported by chains. If cords are used they will soon rot where they come into contact with water or moisture, and some day your plant will take a tumble, and in all probability some of the plants on the window sill will suffer quite as severely as the falling one does.

In yesterday's article I mentioned a plan for watering hanging plants which I hope all interested readers will give a trial. If they do not care to do so I would advise leaving about an inch of space between the soil and the rim of the pot, so that enough water can be applied to moistrn all the soil.

A less space will not admit of the application of a sufficient quantity and because of the nearness of the soil to the level of the pot's rim a good deal of water will run off this rim before it can be absorbed by the soil. But an inch of space will hold enough water to furnish all the nutriment the plant requires, provided it is given regularly and daily if necessary.

This is a matter which must be determined by watchful experimenting. Find out just how long the water you apply will furnish the amount of moisture required by the soil, and make your applications of it as frequently as seems necessary to keep the plant constantly supplied with it. If this is done you will not fail in growing hanging plants, provided the right kinds are selected.

There are several kinds of plants adapted to culture in hanging pots that depend upon the beauty of their foliage for popularity, and there are some that have become favorites because of their flowers.

As a general thing the most satisfactory kinds are those which have attractive foliage. In tomorrow's article I will mention a few kinds with which the amateur may reasonably expect to be successful, provided the suggestions which I have made are fully carried out.

Unless a sufficient water supply can be arranged for I would not advise any one to attempt growing them. This is the all important thing to be considered.

M. E. M.: Specimen of vine sent shows San José scale. Several applications are advised in fighting it. See list of same in leading florists' catalogues.

BRIGHT SAYINGS of the CHILDREN

"The Tribune" will pay $1 for each childish saying printed. The only condition is the story told must never have been printed in any magazine or paper. Write on one side of the paper only. It is not possible to acknowledge or return unavailable contributions. Address bright sayings to Aunty Bee, "Tribune," Chicago.

I met little John, who was all cleaned up ready to go away.

"How nice you look, John!" I said.

"Sure I do," he replied; "my mother just laundried me and my suit."

E. M.

One morning I kept Tom at the unpleasant occupation of swatting flies. When I saw him out in the yard playing, I asked him why he wasn't busy. "Well," he said, "it ain't no use, because every time I swat one a hundred comes to its funeral."

G. E. L.

I happened to meet the small daughter of an old friend of mine and asked her how her father and mother were. She said: "Papa and mamma are well, thank you, but we have a bed full of babies." I found out the next day that her mother had given birth to triplets.

F. B.

Beatrice, a 6 year old neighbor, called in one morning when I was busy making cookies, of which she is fond. She ate some of them and the next morning called again and said to me: Those were fine cookies. Would you please give my mamma the prescription?

E. H.

SOCIETY and Entertainments

'Round About the Society World.

THE preparation of new homes is just now interesting a few Lake Forest persons. Montecito, Cal., near Santa Barbara, the artists' favorite spot in the far west, has attracted Mr. and Mrs. Robert McGann. Mr. and Mrs. Hobart Chatfield-Taylor already have bought a home there. Mr. McGann leaves shortly for the coast to complete the purchase of a piece of property. The plans for a new home already are completed, and building will be begun as soon as possible. Mrs. Chatfield-Taylor goes west in September to inspect the house now being constructed and to superintend the last details of preparation for occupancy.

Mrs. Hugh Johnson has bought "Cedar Lawn," the Young residence on Green Bay road.

Mrs. Arthur T. Aldis is recovering from a slight illness. Shortly her little play house is to be opened Friday and Saturday evenings for the offering of new stage productions.

Mr. and Mrs. Keene Addington will leave Sunday for a motor trip of a month in the east. They will be accompanied by Mrs. James Viles. The party will go by boat to Buffalo. From there they will motor to Boston and thence up the coast through the mountain resorts, returning to New York, from where they will ship their machine back to Chicago and return to their Lake Forest residence.

The north shore suburbs have recruited two new groups of women in the cause of patriotism. In Glencoe Miss Agnes Foreman, daughter of Mrs. Mary Foreman, president of the woman's auxiliary of the First Illinois cavalry, has twenty members in a first aid class meeting Monday afternoons in the Lake Shore Country club.

Evanston women are showing their interest with the organization of the American relief unit. The body of women was brought together by Mrs. James Patten, who is president. The work of the unit is supported entirely by subscription. There is no fee asked of those who join the group, and an endeavor is being made to enlist workers.

The greater part of the activity of the women, according to Miss Estelle Frances Ward, one of the most active members of the organization, is concentrated upon surgical supplies. The requirements of the Red Cross are strictly observed.

Comfort bags are being made and furnished to supply the men at the border on call. Delicacies also are being sent to the border, for there are some forty Evanston boys in the different branches of the militia. The unit proposes to supplement the government provisions so far as possible.

Officers of the organization are Mrs. Patten, president; Mrs. Charles Merwin Howe, Mrs. Francis W. Parker, Miss Luce, vice presidents; Mrs. Richard Atshton, treasurer; and Miss Llewellyn, secretary.

The board of directors consists of: Mrs. Leslie Hildreth, Mrs. David McMillan, Mrs. C. E. Cliston, Mrs. Blanche Long, Mrs. Leslie Harsha, Miss Jeanette Campbell, Miss Edith Macey, and Miss Janet Smith.

Mrs. Daniel Burnham Jr. is chairman of the ways and means committee. Others attending the sessions regularly are Mrs. William Holabird, Mrs. Thomas Eddy, Mrs. William Harper, and Miss Ward.

The Midlothian Country club's dinner-dance and lawn fête Saturday are to be featured by the appearance of Miss Norma Brandt in classic dancing.

Henry J. Patten has returned from Magnolia, Mass.

Mrs. S. Cobb Coleman leaves for Lansing, Mich., today. She was the guest yesterday at a luncheon given by Mrs. Robert Newberry in the Saddle and Cycle club.

The Woman's Western Golf association's open tournament to begin tomorrow will call society to the Indian Hill club. A dinner-dance has been planned for Saturday evening.

Miss Violet Hart of New Orleans is visiting in Highland Park.

Joseph Leiter, who has grown quite fond of water sports, joined Mrs. Leiter and their family at Beverly, Mass., in time for the races of the Eastern, Corinthian, and Manchester Yacht clubs.

Mrs. Firallo of Chicago is a guest of her sister, Mrs. George McNally, in Brookland, Wash.

Mrs. P. A. Valentine has returned from Oconomowoc to her summer cottage at Southampton, L. I.

The lawn party planned by Mrs. N. H. McGovern of 5459 Sheridan road to benefit the Ephepheta home for the deaf will be held this afternoon at 2 o'clock instead of this evening, as announced.

Mr. and Mrs. Reuben H. Donnelley of Lake Forest will entertain with a dinner and dance tomorrow evening in honor of Mr. and Mrs. Charles Scudder of St. Louis. Mr. and Mrs. Scudder are visiting their son-in-law and daughter, Mr. and Mrs. Earle H. Reynolds of Lake Forest.

Mrs. Daniel Burnham Jr. of Evanston is at Mackinac island.

Mrs. John Lewis Cochran and Mrs. Richard Pope say the French war shop that has been opened on Mackinac island has been very successful.

Mrs. Charles A. Mair is at Coburg, Can., for the season.

Mrs. Philip D. Armour is at Briarcliff Manor, Briarcliff, N. Y.

Five thousand comfort pillows and some comfort chairs are wanted by the Paris office of the American Fund for French Wounded, and the Chicago committee is beginning immediately to try to fill the demand.

Mrs. Arthur Ryerson of 1301 Astor street has asked the war shop, 60 East Washington, to send gauze to be used by a class of women she has organized. Mrs. Cyrus Bentley of 1306 Astor street has continued her part of the work of the local committee by interesting women at the Huron Mountain club, Huron Mountain, Mich. She has sent a large box of rolled bandages to Chicago and has ordered another bale of material.

* *

Weddings.

The marriage of Hortense Elizabeth McClean of Agecroft, Glen Ellyn, and Sydney Douglas Jackson took place in Birmingham, Ala., the home of the bridegroom, a few days ago. The ceremony was performed in St. Andrew's Episcopal church.

Mr. Jackson is the eldest son of Samuel Jackson of London, England, and Miss McClean is the younger daughter of the late Samuel A. McClean Jr., who was a member of the Chicago board of trade.

After a short trip through the south Mr. and Mrs. Jackson will be at home at 1400 St. Charles street, Birmingham, Ala.

Miss Corinne Trimbly and Miss Margaret Tidfer of St. Louis arrive this week for the wedding of Miss Frances Ballsbury of 4047 Kenmore avenue, and Albert Dippold on Aug. 8. They will be members of her bridal party, including also Mrs. N. J. Kessler, Miss Nan Barrett, Miss Dorothy Borden, Miss Edmee Schulz Miss Adelaide Scott, Miss Vivian Wagner, Hiss Miriam Tarkington, Eugene Salisbury, Dr. James Bloomfield, Dr. Frank Maple, Dr. Charles Watson, Frank L. Marshall, Adrian Webster, and Robert Carter.

* *

Engagements.

Dr. and Mrs. Fred L. Sholtus of 4561 Oakenwald avenue announce the engagement of their daughter, Gladys Louise, to Allan E. Moulton, son of Mr. and Mrs. William A. Moulton of Chicago. Miss Sholtus is a member of Gamma Beta Phi sorority.

Mr. and Mrs. Judson M. Fuller of Oak Park announce the engagement of their daughter, Doris Kathryn, to Leonard Chaplin Childs of Cleveland, O.

* *

Celebrate Golden Wedding.

C. P. Richards and his wife of 1512 South Fifth avenue, Maywood, celebrated their golden wedding anniversary at their home yesterday. One hundred and fifty guests attended the celebration. Mr. Richards and his wife have lived in Maywood twelve years.

* *

Lincoln Park Band Concerts.

The Svithiod Military band, the oldest Swedish band in Chicago, organized thirty-five years ago by the late Carl J. Lundquist, and since his death directed by his son, Franklin C. E. Lundquist, will give the following concert next Sunday at 3 p. m. at Lincoln park:

Guard march.....Lovander
Selection from "Mephistofeles".....Boito
Song—Premier Male quartet.....
Valse suite "Sunnyland".....Rosner
Ballet music from "William Tell".....Rossini
Song—Premier Male quartet.....
"Songs from the Far North".....Hedberg
Vocal selections by Asher B. Samuels
(a) "There's a Long, Long Trail."....
(b) "Good-by, Good Luck, God Bless You".....
"Album Leaf".....Wagner
"Southern Memories".....Heckler
Song—Premier Male quartet.....
(a) "Shades of Night".....Gilbert
(b) March—"Our Country, Columbia" (new).....Huffer
"Songs of the Day".....Lampe
"Star Spangled Banner."

* *

Record Registration at the U. of C.

An unprecedented registration for the first term of the summer quarter at the University of Chicago, amounting to nearly 5,000, has been augmented by new registrations for the second term. All sections of the country are represented in the student body, with especially large numbers from the south.

Forty-seven states of the union and the District of Columbia have representatives among the summer students, and the foreign countries represented include the Canadian provinces of Quebec, Ontario, British Columbia, Alberta, Saskatchewan, and Nova Scotia; Cape Province, South Africa, Austria, China, England, Finland, Germany, Hawaii, India, Japan, New Zealand, the Philippines, Scotland, and Chile.

On July 15 the enrollment of students for this summer quarter exceeded that of the last summer term by more than 900.

* *

Card Party to Aid Soldiers' Families.

A card party and "country store" booth at the South Shore Country club's county fair next month, were planned yesterday at the meeting of the woman's auxiliary, First infantry, Illinois national guard, for the purpose of obtaining funds to provide for necessities and comforts of the dependent families of militiamen down on the border.

The card party will be held at the Hamilton club on Sept. 18. Mrs. William Christoph is arranging the affair.

The officers of the South Shore Country club offered a booth to the auxiliary to aid them in their work. It was accepted.

* *

Athletic Club to Honor Pastor.

The Rev. J. K. Fielding will be honored by the Gaelic Park Athletic association on Sunday, Aug. 27, at an open air carnival at Gaelic park. The Rev. Fielding, who has been president of the club since its organization, was appointed recently to be pastor and organizer of the new south side parish of St. Justin Martyr. The proceeds of the day will be donated to a fund for the erection of Father Fielding's new church at Seventieth and Wood streets.

Mrs. Orville E. Babcock
PHOTO © by MOFFETT

Mrs. Orville E. Babcock will speak before the new American Military Relief unit of Evanston tomorrow on the work the women have done in Lake Forest in her organization.

"Faust" Sung by Ravinia Company.

THERE are only three operas and they have been written. The lady is wronged that is the first opera. Gounod wrote it and called it "Faust." The gentleman is wronged that is the second opera. Bizet wrote it and called it "Carmen." The lady and the gentleman are both wronged that is the third opera. Puccini wrote it and called it "Tosca." Operas may come and operas may go, but the wronged soprano and the wronged tenor go on forever. The composer who does the most considerable damage to his hero and heroine will get the last sob and his works will live when opera itself has gone into the discard.

To date Messrs. Gounod, Bizet, and Piccini are the favorites in the race for supremacy of misery in music. Nowhere is the soprano so forlorn as in the prison scene of "Faust." Nowhere is the tenor so broken hearted as in the last act of "Carmen." Nowhere are both soprano and tenor so terribly slaughtered as in the last act of "Tosca." This supreme triumvirate of the opera idea completely satisfies the public lust for tragedy.

On the occasion of the first performance of "Faust" in Ravinia park, the lovely Miss Garrison, who was the Marguerite, was not permitted to die. Doubtless this was because sopranos of Miss Garrison's cheerful and coloratura ilk do not die hard enough. On Tuesday night Mme. Beriza, who dies in agony in most of the operas which Mr. Eckstein has her sing, took up "Faust" where Miss Garrison left it and brought it to its harrowing finale. The public was afforded its favorite pastime of being in at the death.

Mr. Shuster, the hard working scene maker of Ravinia, erected a death cell which conceded not one jot of mortuary superiority to the most gloomy inspirations of his colleagues of the $5 per. As for Beriza, the $5 per has conceded her to Ravinia, and her rigor mortis represented a 400 per cent profit to those who save their opera going for summer investment.

Beriza is one of the chosen few of the opera stage whose singing is a steady flow of temperament. Her "prison scene" is a feast of madness, a flow of soul. Of reason bereft, but not of breath, she raves soulfully, tunefully, and crescendo from the first note to the last gasp of the grand "mad scene" of the last act. If it be true, as Mendelssohn musically asserts, that one can fly on "the wings of song," Beriza must incontinently have disappeared over the Ravinia tree-tops at the end of the performance. One takes it Mendelssohn must have exaggerated, for Beriza fell most convincingly supine on her straw deathbed.

The audience thrilled to the death-throes and announced itself appeased according to the approved and barbaric manner of making loud and ugly noises with the hands. Opera is the modern American equivalent of the Roman arena—the only outlet for the primordial growl within us. Had Beriza, Harrold, and Scott flinched before the deadly high note, it would be the public thumb turned down for them. They get the plaudits of the multitude and a purse apiece for having, like good gladiators, wrestled music to a fall.

* *

Says War Promises Are Being Broken.

The luncheon called by the Association of Commerce at the Hotel La Salle yesterday to boom the campaign for the "comfort kits" to be furnished the Illinois soldiers quickly developed into a free for all and a heart to heart talk on the shortcomings of the country in affairs naval and military.

H. H. Merrick, vice president of Armour & Co., started the keynoting with a drive against the "sentimentalism of a day" and the "sob sister" stuff in connection with the late scare about Mexico.

"Everybody was hurrahing when it looked like trouble," he began. "Men enlisted, employers offered inducements, and the Red Cross started out for $250,000. Then things cleared up a little and the employers are beginning to break their promises to the men. The Red Cross is being flooded with applications for charity from the wives and children and dependents of the soldiers. The government has done but little to help the situation. We have been two months trying to get the last few thousand for the Red Cross. This carelessness of ours is the greatest curse we have to fight against."

Other speakers were Walter J. Raymer and Richmond Dean, both of whom pointed to the "comfort kit" campaign as one of the ways for the average person to add his offering to making things more comfortable for the soldiers who are deprived of home surroundings.

* *

Interlaken Club Organized.

At the Brevoort hotel last night a club of former Interlaken boys was formed. Officers were elected to serve till the December meeting, after which newly elected officers are to serve a term of one year. The officers elected were: J. Maxwell Joice, president; Stanton Speer, treasurer, and George Barrett, secretary.

* *

Evanston Library Directors Meet.

At the annual meeting of the directors of the Evanston public library yesterday Prof. F. W. Nichols was reelected president, Col. J. W. Thompson reelected vice president, and Mary R. Lindsay was elected treasurer. A committee was appointed to revise the library rules.

Cheer up, little chap.

Resinol will stop that itching

Resinol Ointment, with Resinol Soap, usually stops itching *instantly*. Unless the trouble is due to some serious internal disorder, it quickly and easily heals most cases of eczema, rash, or similar tormenting skin or scalp eruption, although other treatments may have given little relief. Physicians have *prescribed* Resinol for over 20 years, and it contains nothing that could harm even a baby's delicate skin.

Resinol Soap, used for baby's daily bath, tends to prevent chafings and eruptions. Resinol Ointment and Resinol Soap are sold by all druggists. For free sample of each, write to Dept. 2-R, Resinol, Baltimore, Md.

BETTER TRY IT

The Next Hot Day Take That Extra Tire and the Kids Down to the Lake and See What Fun It Is.

A New Way To Keep Cool
AMER. PRESS ASSN. PHOTO

If you own an auto—flivver or limousine—and have a spare tire, here's a brand new way of cooling off. Use it as a sort of breeches buoy for the youngsters, and maybe it'll do more good than it would on the back of your machine.

Doris Blake Says

Fine feathers may not make fine birds—but a lot of birds would go unnoticed but for them.

Have you a perplexing love affair in which you need the counsel of a friend? Write to Doris Blake, care of "The Tribune." If you wish a personal reply send stamped and addressed envelope.

Do you know a real love story—one that is stranger than fiction? "The Tribune" will pay $5 for every story published. Manuscripts will not be returned. Address Doris Blake, "The Tribune," Chicago.

Real Love Stories

They're Pledged for Life.

Some six years ago a friend of mine went to a small town in Indiana to attend college at that place. While in his sophomore year he was pledged to a fraternity. As you know, pledges of a fraternity are required to do anything the members ask of them. One bright day, while all of the members and pledges

were sitting on the porch of the frat house, a very beautiful young lady passed. One of the older members commanded this friend of mine to step out onto the sidewalk and politely ask the young lady, who was a perfect stranger to him, to become his wife. The friend did as he was commanded, and, as the young lady knew several of the old members of the fraternity, was anything but rude to the poor little friend.

They held a conversation for a few minutes, ignoring the jokes and loud laughter of their friends on the porch, after which they strolled up the street together.

They soon formed a very intimate friendship and from that time on continued their little love affair.

My friend finished his college course two years ago. Last week I received a letter from him informing me that he and the girl he had so strangely met were married.

The question as to whether he has derived a great benefit from his pledging season still remains to be determined.

C. C.

Ignores Her in Crowd.

"Dear Miss Blake: I am a girl of 16 and am not stuck up. I have a boy friend. He has just come home to spend the summer. He has been away in school. I have been out once with him. He acts nicely to me when he is alone with me, but when he is in a crowd he hardly knows me. How can I make him? BERNICE."

Glad you like my column, Bernice, wish I might help promote this love affair, but things like that must grow of their own accord. The minute you act too interested, you are apt to scare him away if he isn't in a serious mood. Why don't you try giving him a taste of his own treatment? That, I know, isn't according to the golden rule, but it will probably make him realize how impolitely he has been treating you. Otherwise, act natural and only fairly interested. And write me if this isn't effective.

The Thing to Do.

"Dear Miss Blake: When going out of town on a visit a boy friend asked me to write to him. I wrote once, and received no answer. How should I treat him when I see him?

"Is a girl of 14 too young to have boy friends?

"If a girl doesn't want a boy's escort home from any place, what could she say to decline politely? K. M."

Don't mention the matter or act as if anything has happened to make you feel "peeved." That will make him feel far more ashamed of himself than if you stormed about his not having written. A 14 year old girl is not too young to have boy friends, provided no one of them is regarded in the light of a "steady." Say, "No, thank you, I have company," in your politest, most dignified tones, and I think that will be sufficient. Come again.

Summer Cooking Utensils

During the heated term especially, Electric Cooking Utensils find favor with the modern housewife.

Electric Grills

like the one above pictured will boil, fry, stew or toast, in fact, prepare an entire meal right at the dining table. Price, complete, $6.

ELECTRIC SHOP
72 West Adams Street
Corner Clark Street
and
Michigan and Jackson Boulevards

Big value Federal Dividend Coupons with all purchases at Electric Shops and Edison Branch stores.

Wm. D. McJunkin Advertising Agency, Chicago

AMUSEMENTS

RIVERVIEW
CHARITY CONCERTS BY
TSINGTAU Orchestra
Band of the Imperial German 3rd Sea Battalion
O. K. WILLE, Conductor
Auspices of German-Austro-Hungarian Relief Ass'n.
NOTE: Proceeds for benefit of European War Sufferers.
8:00 P. M.—EVERY EVENING—8:00 P. M.
Today | LADS & LASSIES FREE DANCING, RIDES PRIZES TO BEST DANCERS
MOTHERS' DAY TOMORROW
16 Prizes to Mothers of Best Looking Children
JUST FROM THE FRONT FIGHTING WITH OBERMANN (Deutschweihr)
Proceeds for Benefit of widows and orphans
NOW DOING W. O. W. Encampment
Picnics SAT.—Pythian Hosp. & Aid Ass'n. SUN.—Woodmen of the World

"The Kilties"
The Premier Orchestral Organization of Canada now playing by special engagement—also
BESSIE LEE SELLARDS
CLAFLIN & HILL
AND OTHERS
DINE, DANCE and LAUGH in the OPEN at the
GREEN MILL SUNKEN GARDENS
4800 BROADWAY.

MAJESTIC | SUPREME VAUDEVILLE | MAY LESLIE
DE SOUSA & STUART
GEORGE KELLY & CO.
SAVOY & BRENNAN
"HONOR THY CHILDREN"
CHUNG HWA FOUR—LUNETTE SISTERS
"TRISCO"—SYLVIA LOYAL
KATHLEEN CLIFFORD
PRICES: 15-25-50-75c. Mats. 15-25-50c. Saturday and Sunday. Telephone Central 8480

White City 63rd St. and So. Park Avenue
"THE REVIEW OF REVIEWS"
ROLLER SKATING
2—SESSIONS DAILY—4
DANCING 2 HALLS 1 ADMISSION
Tonight, Pass. R. R. Rate Men's Club Outing

JONES, LINICK & SCHAEFER'S CONTINUOUS VAUDEVILLE
McVICKER'S
"The Final Arbiter"
AN ALLEGORICAL WAR SKETCH
With LAWRENCE GRANT & CO.
OTHER BIG FEATURE ACTS
11 to 11—Days 10-15-25c. Nights 10-15-25-50
Next Week—MRS. DOLLY MATTHEWS

CORT — SEATS NOW CENTRAL 18
First Time Sat. Night, Aug. 5
SELWYN AND COMPANY present
The Greatest Laughing Success in Years
FAIR AND WARMER
WITH THE NEW YORK CAST

COLUMBIA Clark Street at Madison. | TWICE DAILY
Open Sat. Night SEATS NOW
THE GREAT STAR AND GARTER SHOW
SMOKE IF YOU LIKE.

PALACE | Tonight | $1.00 MATS. WED. & THURS.
A WORLD OF PLEASURE
With William Norris, Conroy & Lemaire and N. Y. Winter Garden Company of 18.

GARRICK | EVES. & SAT. MATINEE $1.50
Henry E. Dixey "Mr. Lazarus"
IN COMEDY BY
Last 2 Weeks—Last Time Aug. 12

Ravinia Park GRAND OPERA Chicago Symphony Orchestra
Concerts 3 P. M. and 8:15 P. M. Sundays 2:15 and 8:15
DANCING 5-6 & 10 to midnight
C. & N. W. Ry. Special Train at 1:20 P. M. Round Trip on this train, incl. admission, $1.00

BISMARCK GARDEN
MARIGOLD SHOW, BIERER'S ORCHESTRA
Outdoor and Indoor Dancing. Admission 25c

AMUSEMENTS

COMISKEY PARK Thirty-fifth St. and Shields Av.
BASEBALL, PALACE OF THE WORLD
BASEBALL TODAY
White Sox vs. Washington
Game Called at 3 P. M.
Reserved Seats on sale at The Rich Jewelry Bldg., 103 State St.

COHAN'S GRAND OPERA HOUSE
LAST TWO WEEKS
Thos. H. Ince's MILLION DOLLAR SPECTACLE
CIVILIZATION
DAILY MATINEES 25 AND 50 CENTS; NIGHTS 25 CENTS TO $1.00.

Save time in cooking
Creamettes

You'll like many things about Creamettes, the new macaroni product that cooks in one-third the time.

Creamettes is made of a richer sweeter wheat. It is more tender and has a delicious new flavor all its own.

It makes many new dainty dishes. You'll find some of these recipes on the package which your grocer will gladly send you.

MOTHER'S MACARONI COMPANY
MINNEAPOLIS

ummer
ooking
tensils
the heated term es-
y, Electric Cooking
ls find favor with the
housewife.
lectric
Grills
e one above pictured
oil, fry, stew or toast,
, prepare an entire
light at the dining table.
complete, $6.
ECTRIC
SHOP
est Adams Street
ner Clark Street
and
igan and Jackson
Boulevards
ative Federal Dividend
ms with all purchases
Electric Shops and
on branch stores.

n Advertising Agency, Chicago 2720

MUSEMENTS

ERVIEW
RITY CONCERTS BY
GTAU Orchestra
perial German 3rd Sea Battalion
WILLE, Conductor
man-Austro-Hungarian Relief Assn.
ceeds for benefit of European
VERY EVENING—8:00 P. M.
LADS & LASSIES
REE DANCING, RIDES
RIZES TO BEST DANCERS
'S' DAY TOMORROW
thers of Best Looking Children
FROM THE FRONT
NG WITH GERMANY
(Deutschwehr)
benefit of widows and orphans.
O. W. Encampment
—Pythian Hosp. & Aid Asso.
.—Woodmen of the World.

he Kilties"
Orchestral Organization of
now playing by special
engagement—also
LEE SELLARDS
FLIN & HILL
AND OTHERS
CE and LAUGH in the OPEN
at the
REEN MILL
KEN-GARDENS
00 BROADWAY.

STIC | SUPREME VAUDEVILLE
LESLIE
USA & STUART
RGE KELLY & CO.
VOT & BRENNAN
OR THY CHILDREN"
FOUR-LUNETTE SISTERS
CO"—SYLVIA LOYAL
LEEN CLIFFORD
50-75c. Mats. 15-25-50c, except
unday. Telephone Central 6492

eCity 63rd St. and So. Park Avenue
EVIEW OF REVUES"
OLLER SKATING
SSIONS DAILY—2
ING 2 HALLS
1 ADMISSION
R. R. Rate Men's Club Outing.

S. LINICK & SCHAEFER'S
CKER'S | CONTINUOUS VAUDEVILLE
Final Arbiter"
EOGRICAL WAR SKETCH
AWRENCE GRANT & CO.
R BIG FEATURE ACTS
ts 10-15-25c. Nights 10-15-25-35c
—MRS. DOLLY MATTERS.

— SEATS NOW
CENTRAL 19
ne Sat. Night, Aug. 5
AND COMPANY Present
Laughing Success in Years
ND WARMER
HE NEW YORK CAST
IA Clark Street at Madison. | TWICE DAILY
Sat. Night SEATS NOW
HE GREAT
D GARTER SHOW
KE IF YOU LIKE.
Tonight | $1.00 MATS. WED. & THURS.
D OF PLEASURE
Norris, Conroy & Lemaire and
r Garden Company of 125.
CK | EVES. & SAT. MATINEE 50c 1.50
IN COMEDY HIT
Dixey "Mr. Lazarus
—Last Time Aug. 12

STIC | SUPREME VAUDEVILLE
LESLIE
USA & STUART
RGE KELLY & CO.
VOT & BRENNAN
OR THY CHILDREN"
FOUR-LUNETTE SISTERS
CO"—SYLVIA LOYAL
LEEN CLIFFORD
50-75c. Mats. 15-25-50c, except
unday. Telephone Central 6492

rk GRAND OPERA and 50 Man
Chicago Symphony Orchestra
Tonight 8:15 "LUCIA"
10 to midnight
Special 1-cair at 7:30 Nightly
this train, inc. admission, 50c.
RCK GARDEN
OW, BIDDE'S ORCHESTRA
oor Dancing. Admission, $1

FLICKERINGS from FILM LAND

Making a Home Run Into Movie Hearts.

"COMMON GROUND."
Written by Marion Fairfax.
Produced by Lasky.
Directed by William de Mille.
Released by Paramount.
Presented at Orchestra Hall.

"The Kid"	Marie Doro
Judge Evans	Thomas Meighan
James Mordant	Theodore Roberts
Doris Mordant, his daughter	Mary Mersch
Burke	Horace B. Carpenter
Mrs. Dupont	Florence Smythe
Housekeeper	Mrs. Lewis McCord
Jones	Dr. Keller
The Girl	Vera McEvers

BY KITTY KELLY.

MARIE DORO is making a home run into hearts these days. Ripples of laughter followed her cunning bits in "Common Ground" yesterday at Orchestra hall, and the young ladies in the compartments next to me bubbled with Dorian enthusiasm. "Isn't she a darling." "How sweet," quoth they, and culminating compliment, "She's such a little lady."

So she is. Miss Doro, even as the ragtag slum girl, either when gay or sad or angry, is a fine little person who outrages no aestheticism, while still being perfectly adequate. She is, besides, an earnest player who takes her nurse girl, or ragamuffin rôle to her heart, and gives it life of her own spirit. Here she is exquisite and excellent in her flashing Irish joy—she seems Celtic in her quick up and downness of mood—and in her heart touching pathos. Maybe she is a brunette queen come among us. She is quite distinctly herself, she does not wear her hair in curls, and she has an original stock of little personal ways that make her very winning.

Almost without exception, it is a restful, happyfying experience to view a Lasky picture. The story may be trite, but it is nearly invariably characterized richly and photographed beautifully and originally. The Lasky company, expressed through the leadership of Cecil de Mille, who has circled himself with directorial associates of kindred spirit, in its short period of existence, has built itself a reputation that gets talked about with admiration even in the camps of rival picture makers. They are all busy figuring out just who is responsible for these good photoplays, and why.

So, though this story is the old one of political graft attempting, and very nearly succeeding, the impeachment of political integrity, it is interesting. The case is an upright judge, a girl of the corrupt gang, a "planted" photograph, and disgrace. But it is those who play it and who directed it who make it.

Thomas Meighan fairly epitomizes the spirit of the judge with altruistic ideals; Theodore Roberts is a veritable smiling Mephistopheles, though never departing from the political dye; Vera McEvers is a lovable daughter of wickedness.

The perfection of the bits done by the other players is not limited by their lack of size. The collection of six girls from the night court is a rare one.

Good, struggling through sin darkened souls, not preachily but in the human fashion of trying to help out, is the spirit of this sympathy stirring little picture. And a hat, a weird and wondrous conglomeration of lace and feather, loved by the little slum girl, symbolizes her love for beauty, her feminity, her growth in culture. A hat may be a little thing in fact, but it often is potent in life drama. More of such symbolization is desirable in motion picture land.

Bobby Bumps with his detective story is specially funny, and attractive travel pictures complete a pleasant entertainment.

Photo by WITZEL. Photo by SARONY.

Which is Billie Burke?

Which is who?

That is exactly what one might also pause to inquire in "Peggy," the Ince vehicle in which Miss Billie Burke made her cinemac bow. For Miss Burke isn't the only lady present in that picture. Miss Peggy O'Connell is also there. If you know about it beforehand you may be able to detect her in some of those rainstorm scenes.

It happened that there had to be some retakes there, and Miss Burke had to be hurried on into another scene. Miss O'Connell, with her Billieburke hair and eyes and smile, was standing near, absolutely taunting the celluloid providence with her similarity, so she was hustled into the rainstorm with most satisfying results.

She has a bit of a rôle in "Civilization, which is measuring out its last days at the Grand, and out Incerville way the promise seems to be that she will have more and more rôles.

Miss O'Connell began her cameraing just about the time Billie Burke did. She was visiting the studio to see how the movies were made, just after her completion of her high school work, when the Titian strands of her Billieburke hair enmeshed her in the cause of the creeping celluloid. Ince saw her, valued her, and annexed her.

In the cut above Miss Burke is on the right and Miss O'Connell is the other one.

Will Pay $400,000 for Max Linder.

PARIS, Aug. 2.—[Special Cable to The Tribune.]—George K. Spoor, president of the Essanay Film company, announced today that he has signed a year's contract for $400,000 with Max Linder, the most popular eccentric comedian among the French movie actors.

Max Linder

Linder will take the place of Charlie Chaplin, formerly of Essanay, who a few months ago signed a $670,000 years's contract with Mutual.

Linder has been highly popular in France for seven years. He has written and produced his own films and owns a movie theater on the Boulevard Montmartre.

Linder will leave for the Essanay studios in Chicago in October.

MARION HARLAND'S HELPING-HAND

By MARION HARLAND

To Help Grandmother's Quilting.

"JUST a few words to ask for some help. I have a grandmother, who is 84. She would like some pieces of goods to make quilts for her granddaughters.

"EVELYN T."

We have held up a bit upon the demand for pieces lately. But at 84 the grandmother should not be kept waiting for material for her quilt. She is a gallant old lady, for she projects quilts in the plural. May she live to see them finished and partially worn out. I can imagine her collecting scraps for her great-grandchildren's bed coverings.

Call for Old Linen.

"I have some short clothes, also some baby pillow tops. I shall be pleased to correspond with the mother of six little ones. I also wish to thank Cornerites for sending me the long wished for song, "We are going down the valley, one by one." I am still calling for old linen, especially to be used in bandages. Has any one of the Cornerites an air cushion to give to a needy invalid? NURSE B."

We breathe a benediction involuntarily at seeing or hearing the name. Whatever may be intrusted to Nurse B. is sure to be worthily bestowed. Let us forthwith get together the old soft linen she has asked for once before. In a paragraph of the letter meant for my eyes alone she explains the urgent need of it. Are their not old napkins and handkerchiefs that may be hurried off to her? And an air cushion for the needy invalid? We cannot afford to disregard any of the petitions indorsed by this faithful yokefellow.

In Answer to Queries.

"In regard to the query in the Corner about burgoo, in the popular American sense of the word it is defined by one dictionary as follows: 'A kind of soup made with many different kinds of meat and vegetables, highly peppered and served hot; popular in Kentucky and other places, especially at barbecues, picnics, and other outdoor feasts.' Another query about 'I would rather make the songs of a nation than the laws.' The expression is said on high authority to have originated with Andrew Fletcher of Saltown, an Englishman, born 1653, died 1716. His remark was, 'I knew a wise man who believed that if a man were permitted to make all the ballads he need not care who should make the laws of a nation.'

"L. S."

Burgoo a Scotch Dish.

"In the Corner I see that some one asks for the recipe for an old time southern dish called burgoo. This dish is called oatmeal gruel by Scotch people. I have cooked for many years, but never heard of any southern dish by that name.

"T. W. S."

Paste That Sticks.

"I am Mrs. F. M. A. calls for a paste that will stick. I am sending one that never fails me in any place, and which will keep for months: One cup of flour, cup of cold water, two cups hot water, one teaspoon of alum, two tablespoons of lime water, a few drops of oil of cinnamon. Mix flour, alum, and cold water smooth, add the boiling water slowly, and let it come just to the boil. Put in a double boiler for thirty minutes, then add the oil. Keep in a covered jar. H."

At a Dinner Party.

"I wish to announce my engagement at a dinner party. Kindly advise me what to serve at a course dinner; also what to use for table decorations, and what shall I wear? A. L."

You might serve little neck clams; then consommé a la royale, asparagus with Hollandaise sauce, roast capon with rice and green peppers, creamed spinach, shrimp salad with crackers and Roquefort cheese, stuffed olives and salted nuts, cake, pistachio ice cream, and coffee. Set a huge bowl of roses upon a white embroidered centerpiece and drop here and there a half blown pink rose upon the table. A single fine rose set in a spray of its own leaves may be laid beside each plate. If you wear white let your boutonnière be of pink rose buds. I do not presume to dictate anything more with regard to your dress. It is hardly worth while to remind you that the hostess must not be so arrayed as to eclipse the majority of her guests. To be overdressed at a function in her own house is a social solecism and verges upon unkindness.

Beautifully Curly, Wavy Hair Like "Nature's Own"

Try the new way—the Silmerine way—and you'll never again use the ruinous heated iron. The curliness will appear altogether natural.

Liquid Silmerine

is applied at night with a clean tooth brush. Is neither sticky nor greasy. Perfectly harmless. Serves also as a splendid dressing for the hair. Directions with bottle. At your druggist's.

ASK FOR and GET
HORLICK'S
THE ORIGINAL
MALTED MILK
Cheap substitutes cost YOU same price

THE TRIBUNE COOK BOOK

by JANE EDDINGTON

All recipes have been scientifically tested by Miss Eddington with current market materials and are indorsed by her.

The sustaining power of a better diet will soon be manifest to a worker by the fact that he will find a customary feeling of fatigue at some hour of the day less conspicuous than usual.

Jerusalem Candy.

SUGAR is too highly concentrated a food to be eaten in great quantities at any time. To overeat of sugar may produce any one of several conditions, each bad. If fermentation results acids are produced, which are bad things for the body to have to absorb. If an excess is both digested and absorbed and this not used up as energy, it is stored as fat.

In summer we try to limit our expenditures of energy because we become overheated. Food energy is measured by a heat unit because the work which causes its expenditure is accompanied by heat. In ordinary work and movement we are not conscious that we are producing heat all the time.

All the fruits contain some sugar and are rational summer foods. If we eat much sugar besides we are overeating, and may expect troubles soon or late, which we may imagine are of obscure origin.

Candy in summer should only be eaten with light meals. Because of various requests for candy recipes, the following is given and recommended because it need not be sticky. The nuts make it heavy in food value, but are rather needed when it is made of gelatin. A similar candy may be made from fruit juice and sugar alone, especially crabapple juice, cooked like jelly, poured out in a sheet, cut up, and rolled in powdered sugar.

Soak two tablespoons of vegetable gelatin in a cup of boiling water for twenty minutes, then cook it for twenty minutes with one cup of sugar and half a cup of water. Take from the fire and add the juice of one lemon and half a cup of chopped nuts. Beat it with an egg beater as it cools and pour out into a thin sheet in a dish which has been wet with cold water. When stiff cut in squares and roll each in powdered sugar.

Beauty Hints by Antoinette Donnelly

If you missed the Antoinette Donnelly series telling how she reduced Mrs. Lane thirty-six pounds in six weeks send her stamped addressed envelope and she will mail you complete exercise and diet instructions. Any other questions on obesity will be gladly answered by Miss Donnelly.

MISS DORA W.: MY PROCESS OF reducing Mrs. Eva Lane thirty-six pounds in six weeks was covered in six articles which are much too lengthy to even outline in this column. However, I shall be glad to mail them to you if you will send me a stamped, addressed envelope.

ETHEL: A GOOD SHAMPOO IS made of castile soap and alcohol. Shave a small cake of pure white castile soap into a pint of boiling water and let it stand until thick. Add one ounce of alcohol and a few drops of rose water. The hair must be wet enough so that the jelly will adhere. Then rub it until a thick lather forms. Rinse off in an abundance of warm water, changing the temperature of the water until it is quite cold. A pinch of borax in the water to soften it will not harm the hair.

BERTHA: A COLD DIP CREATES an appetite, accelerates the circulation, arouses the nervous system, and produces a decided exhilarating effect. The daily use of the cold dip for those who are able to react after it is one of the best means of fortifying the system against both acute and chronic diseases. You can remove stains from your hands by using lemon juice. If that is not sufficient, mix it with powdered pumice. I shall be glad to send you my instructions for the care of the hands if you will send me a stamped, addressed envelope.

READER: THERE IS NO WAY YOU can make dark brown hair an auburn shade. Leave your hair as it is and do not think of using a dye. You will always regret it if you do. This is an excellent formula to promote the growth of the eyelashes and eyebrows: Yellow vaseline, two ounces; oil of lavender, fifteen drops; and oil of rosemary, fifteen drops. Mix thoroughly. After washing your face at night brush your eyebrows with an eyebrow brush upon which a few drops of this tonic has been placed. Apply the tonic to the eyelashes with a tiny camel's hair brush, being careful that none of it gets into the eyes.

BEATRICE: THIS IS MY FORMULA for freckles. Lactic acid, four ounces; glycerine, two ounces; rose water, one ounce. Apply the lotion with a piece of absorbent cotton night and morning.

DEATH NOTICES.

IN MEMORIAM.

TYNG—In memory of Pierre Kissam Tyng, died Aug. 3, 1904, Buffalo, N. Y.

ALLEN — Gertrude Allen, dearly beloved daughter of Ernest and Mazie, nee Flynn, age 3½ years. Funeral Friday, 10 a. m., from the late residence, 636 Melrose-st.; by autos to Calvary.

ASHCRAFT—Harry S. Ashcraft, beloved husband of Beulah, nee Hamburger, son of Mr. and Mrs. Joshua Ashcraft, brother of Mrs. Maude Wittig. Funeral Thursday, Aug. 3 2 p. m., from 7249 Prairie-av., at Mount Hope.

BOEHMER—Louise Boehmer [nee Hindenberg], aged 70 years, beloved wife of William Boehmer, at her residence, 1224 Eddy-st., Aug. 1, 1916. Burial at Waldheim cemetery, Thursday, Aug. 3, at 3:30 p. m. Funeral from late residence; private.

OBITUARY.

MRS. HAROLD HALL KEITH of 168 East Pierson street, a sister-in-law of Stanley Keith of Lake Forest and a daughter-in-law of Mrs. Eldridge G. Keith of 999 Lake Shore drive, died on Tuesday after a brief illness. Before her marriage in March, 1915, Mrs. Keith was Miss Lois Pittman and made her home with her aunt, Miss Ida Williams of Winnetka. The latter was with Mr. Keith at her bedside when she died. She also leaves a son, born ten days ago. Funeral services will be held this afternoon at Miss Williams' home, 603 East Elm street, Winnetka, and burial will be at Lake Forest cemetery.

WILLIAM H. DUNN of 2133 Clifton Park avenue, for twenty years foreman in the water pipe extension department of the city, died at his home yesterday. He was born in Chicago in 1859 and lived here all his life. He was a member of the Vernon Park council, No. 536, of the National Union. Mr. Dunn is survived by his widow, Mrs. Catherine Dunn, and eleven children, Genevieve, Ellen, Catherine, Collette, Elizabeth, Eileen, Agnes, Elmer, Richard, William, and Joseph.

MRS. ROSE WOLFE LYTTON, wife of Henry C. Lytton, president of the Hub, died yesterday at the Lytton summer home at Mackinac Island, Mich. She was married at Winnsboro, N. C., in 1871, when Mr. Lytton was in business at Grand Rapids, Mich., and leaves three sons and a daughter, Mrs. Gertrude Benzinger. No funeral arrangements have been made.

MRS. ANDREW PATERSON, 61 years old, of 717 Emerson street, died yesterday at her residence. She was a member of the First Presbyterian church of Evanston.

DEATH NOTICES.

BROOKES—Mary Lippitt Brookes, Aug. 1, 1916, beloved wife of Edward A. Brookes. Funeral 10 a. m., Thursday, Aug. 3, from Christ Episcopal church, 6451 Woodlawn-av.; interment Oakwoods cemetery, Cairo, Ill., papers please copy.

BROWN—Margaret Brown [nee Carey], beloved wife of the late Edward, fond mother of Mrs. Thomas Barrett, Mrs. Thomas L. O'Donovan, Mrs. Orrin Bass, Mrs. William Mahoney, Mrs. James Towle, Mrs. Thomas Tormey, and the late Mrs. Nora Irons. Funeral Friday at 9 a. m. from daughter's residence, Mrs. Mahoney, 704 W. Garfield-blvd., to Visitation church, where high mass will be celebrated; autos to Calvary. Friends wishing seats call Yards 602.

BROWN—Alice M. Brown, nee Marble, beloved wife of James H. Brown, Monday, July 31, at 6:20 p. m. Funeral services at her late residence, 2729 Indiana av., Thursday at 3 p. m.; interment at Bloomington, Ill.

BRUMSHAGEN—Leo Brumshagen, Aug. 2, 1916, beloved husband of Lillian and father of Grace and John Brumshagen, at residence, 1462 Leland-av. Funeral Friday at 3 p. m., at Graceland chapel, under the auspices of Kilwinning Lodge No. 311, A. F. & A. M.

COLBY—Elizabeth M. Colby, at the residence of her son, Harry W. Colby, Aug. 2, 1916, age 70 years. Funeral services at chapel, 4227 Cottage Grove-av., Friday, Aug. 4, at 10 a. m.; interment Rosehill cemetery.

CROWLEY—Thomas H. Crowley, lieutenant of truck company No. 16, C. F. D., Aug. 1, at 6852 Champlain-av., beloved son of William Crowley and the late Margaret, nee Hennessey, brother of Irene, Jack, Margaret, William and Fred. Funeral Friday, Aug. 4, at 9:30 a. m., to Holy Cross church, autos to Mount Olivet. For seats call Hyde Park 663.

DUNN—William H. Dunn, beloved husband of Catherine E., nee Green, father of Elmer, Gertrude, William, Genevieve, Helen, Catherine, Collette, Joseph, Elizabeth, Eileen, and Agnes, brother of Mrs. James Cullen, Mrs. Catherine Hartnett, Thomas, Mrs. Thomas Boland, and Mrs. Albert Harding. Funeral Saturday at 9 a. m. from his late residence, 2133 S. Clifton Park-av., to Blessed Sacrament church, where solemn high mass will be celebrated; by autos to Mount Carmel. Member of Vernon Park council No. 536, National Union.

EDGCUMBE—Susanna Edgcumbe, nee West, Aug. 2, wife of Joseph H., mother of Ida Skinner, Carrie West, George and Charles Edgcumbe. Funeral Friday, Aug. 4, at St. Joseph, Mich.

FOX—Leo Fox, beloved husband of Elizabeth, father of Harold and Esther, brother of Mrs. R. M. Fox, Mrs. E. Landauer, Mrs. S. H. Popper of New York. Funeral Friday at 2 p. m., from late residence, 2851 Sheffield-av.; autos to Oak Ridge.

GLENN—Annie Glenn, Aug. 1, at Baltimore, Md., wife of the late William C. Glenn; member of Lawton circle, Ladies G. A. R., and Lady Washington chapter, O. E. S. Funeral Friday, Aug. 4, at Oak Ridge cemetery chapel, at 11:30 a. m.

KEITH—Lois Pittman Keith, wife of Harold Hall Keith, Chicago, Tuesday, Aug. 1. Funeral services at the residence of her aunt, Miss Ida Williams, 603 E. Elm-st., Winnetka, Ill., at 3:15 p. m., Thursday, Aug. 3. Interment in Lake Forest cemetery.

KING—Cornelius King, infant son of William and Bridget [nee O'Connor], fond brother of John, Catherine, and Patrick King. Funeral Friday, Aug. 4, at 10 a. m. from parents' residence, 5126 Taylor-st., by autos to Mount Carmel. For seats or limousines call Kedzie 2394.

DEATH NOTICES.

KLEE—Sara Klee, aged 76 years, at her residence, 3501 Jansen-av., wife of the late Simon Klee, mother of Sol. Funeral from Rosehill chapel, Thursday, Aug. 3, at 2:30 p. m.

LYTTON—Rose Wolfe Lytton, wife of Henry C. Lytton, Aug. 2, at Mackinac Island, Mich. Funeral notice later.

MATIMORE—Thomas J. Matimore, Aug. 2, 1916, beloved husband of Mary Matimore, nee Sheridan, fond father of Margaret, Eugene, Mary, James, Andrew, and Thomas Matimore; brother of Patrick and John Matimore and Mrs. Tracey. Member of St. Mel's court No. 157, C. O. F. Funeral from late residence, 4142 W. Adams-st., Saturday, Aug. 5, at 9 a. m., to St. Mel's church, where high mass will be celebrated; autos to Mount Carmel.

McLENNAN—Margaret McLennan, widow of the late Christopher McLennan, Aug. 1. Funeral Thursday, 3 p. m., from late residence, 3822 Ellis-av.

MUNSON—Anna Marie Munson, wife of Mons Munson, Aug. 1, aged 80 years, mother of Mrs. A. J. Fibl, Mrs. A. Schennum, Mrs. L. Harrisville, Pedro N. H., Monroe A., Sigwall A., and Dr. L. J. Munson. Funeral Saturday, Aug. 5, at 2 p. m., St. Paul's English Lutheran Church of Humboldt Park, Wabansia-av. and Hirsch-blvd. Interment at Mount Olivet.

PATERSON — Mrs. Jennie Miller Paterson, beloved wife of Andrew Paterson, Wednesday morning. Services at the home, 717 Emerson-st., Evanston, 2:30 p. m. Friday. Burial private.

ROETSCH—Cecelia E. Roetsch, Aug. 2, 1916, beloved wife of Edward Roetsch. Services at residence, 6802 Union-av., Friday, Aug. 4, 2:30 p. m.; interment private.

STENARD—John Stenard, Aug. 2, aged 52 years, beloved father of Mrs. Harry C. Hatch of Lawton-road, Riverside. Funeral Friday, Aug. 4, 2:30 p. m. from chapel, 1867 Ogden-av., by autos to Mount Auburn.

SWAIN—James Swain, Aug. 1, 1916, 514 W. 40th-pl., beloved husband of Minnie [nee Lynch], fond father of Mary, Edmund, William, James, Robert, and Mrs. William Doris, brother of Mrs. James Falloon; native of Morele, County Antrim, Ireland. Funeral Friday at 9 a. m. to St. Gabriel's church, where high mass will be celebrated, thence by autos to Mount Olivet. Friends wishing seats or autos call Yards 617 or Drover 3453. Toronto, Can., and Belfast, Ireland, papers please copy. Member of Press council No. 78, National Union.

TOSNEY—Hugh Tosney, youngest son of Emmet L. and Dagmar Tosney [nee Hultgren]. Funeral Thursday, Aug. 3, at 2 p. m. from his parents' residence, 2509 E. 73d-pl., to Oakwoods.

UNDERTAKERS.

POSTLEWAITE, GOLDEN RULE SERVICE and Golden Rule Prices. 34 years at one location; city and all suburbs. 1867 Ogden-av. Phone West 250.

SKEELES BROS
Independent Undertakers
Only motor car cortege on the west side. 4 the parkway on Garfield Blvd. Here away from noisy and dust whirling street cars we have placed our Funeral church. 35 E. Garfield Blvd., corner Wabash Av. and 35th St. Phone Englewood 327.

MOTION PICTURE DIRECTORY

DOWNTOWN

JONES, LINICK & SCHAEFER'S
La Salle MADISON, NEAR CLARK

It is forcefully presented, strongly acted and the story is clearly told. No one can see the picture and miss its moral. Among the most powerful bits are the depictions of "the gates of life" and the "souls of unborn children."—Says Bob McKnight in the Examiner.

Birth Control Exposed
IN THE DARING MOTION PICTURE
"Where Are My Children?"
—At Last the Veil Has Been Drawn From the Mysterious Control of Birth —The Destruction of Innocent Baby Souls by Selfish Mothers! —All the Awful Sordidness of This Law-Forbidden Practice Is Laid Open in This Film!
Hides Nothing!
(NO ONE UNDER 21 ADMITTED)
CONTINUOUS 9 A. M. TO 11 P. M.
ALL SEATS 25c

CASTLE
STATE AT MADISON
ALWAYS THE BEST AND NEWEST PICTURES
STARTING TODAY Daniel Frohman Presents
Hazel Dawn
—AND—
Owen Moore
In a Picturization of the Dramatic Sensation
"UNDER COVER"
A Paramount Photoplay.
First Time Shown in Chicago.
Ventilation Unsurpassed!
—CONTINUOUS— 9 A. M. to 12 P. M. | ADMISSION 15 Cents

Direction ALFRED HAMBURGER
FINE ARTS
410 South Michigan Ave. Last Show 9:30 P. M.
WILLIAM FOX Presents THEDA BARA
"UNDER TWO FLAGS"
SATURDAY LINA CAVALIERI and LUCIEN MURATORE in "THE SHADOW OF HER PAST"

JONES, LINICK & SCHAEFER'S
ORPHEUM STATE, NR. MONROE Opposite Palmer House
TODAY ONLY— FLORENCE TURNER
In "THE DOORSTEPS."
Friday—GAIL KANE in "PAYING THE PRICE."

BAND BOX | 127 WEST MADISON
9 A. M. to 11 P. M.—H. B. WARNER in "THE MARKET OF VAIN DESIRE".
Also Sid Chaplin in "The Submarine Pilot."

DOWNTOWN

JONES, LINICK & SCHAEFER'S
STUDEBAKER
Michigan Blvd. Near Van Buren St.
TRIPLE FEATURE PROGRAM
The Daring Mythological Picture
'Diana's Inspiration'
(EVEN THE HUNTER PEEPED)
Also a Brady-Made World Feature
Ethel Clayton
Carlyle Blackwell
IN
"A WOMAN'S WAY"
and BILLIE BURKE
In the Geo. Kleine Feature
"The Midnight Riot"
11 A. M. TO 11 P. M. | ALL SEATS 25c

Orchestra Hall
Michigan Ave. Bet. Adams and Jackson
Chicago's Coolest Theatre
Continuous 12 Noon to 11 P. M.
PARAMOUNT FEATURE
MARIE DORO
In "COMMON GROUND"
CINEMA-CONCERT ORCHESTRA
Soloist: MISS IDA MAE CAMERON, Lyric Soprano.
Afternoons, 25c. Evenings, 25c & 50c.

COLONIAL THEATRE Randolph Nr. State
THE CHICAGO TRIBUNE Presents
THE GERMAN SIDE of the WAR
All Seats 25c
SECOND SERIES. Six Reels Latest Motion Pictures by EDWIN F. WEIGLE
Mr. Weigle Lectures at Every Performance
9 A. M. to 11 P. M. DAILY.

Direction ALFRED HAMBURGER
V.L.S.E. Formerly ZIEGFELD
624 South Michigan Ave. Last Show 9:30 P. M.
ANITA STEWART and an All Star Cast in "THE DARING OF DIANA"
FRANK DANIELS in a Delightful Comedy.

NORTH SIDE

KEYSTONE | 3812 SHERIDAN ROAD
Paramount Program Presents MARY PICKFORD in "THE BISHOP'S CARRIAGE."
Adults, 10c. :: Children, 5c.
Matinee Shows—2:00 and 4:00 P. M.

CLARK CLARK STREET AND WILSON AVENUE
VIVIAN MARTIN in "A Modern Thelma."
Also "MUSTY SUFFER" Comedy.

ORCHARD | North Ave. & Orchard
Cont. 1 to 11 P. M.
JACKIE SAUNDERS
In "TWIN TRIANGLES"—3 Others

NORTH SIDE

ANNOUNCEMENT
Covent Garden
(The $500,000 Theater)
2855 NORTH CLARK
OPENS
Saturday, August 5th, at 6:30 P. M.
As the Finest Motion Picture Theater in America.
SYMPHONY ORCHESTRA 15. ALSO A $75,000 HOPE JONES WURLITZER ORGAN. (World's Greatest.)

BIOGRAPH
2433-43 LINCOLN AVENUE
Near Fullerton. Cont. 2 to 11 P. M.
11th Chapter of BILLIE BURKE
'THE FUGITIVE WITNESS'
A Continuation of 'Gloria's Romance'
Also Alice Brady in 'Miss Petticoats'
5 Acts. Adults, 10c. Children, 5c.

ROSEWOOD MONTROSE AVE. & LINCOLN ST.
Matinees Wednesday, Saturday, Sunday
Special Children's Mat. 2 to 5 p. m. Sat.
THEDA BARA In "EAST LYNNE"
Latest Hearst Weekly and Others
Hear our Seeburg Pipe Organ De Luxe.

BUCKINGHAM
3319 NORTH CLARK STREET
Triangle Feature CHARLES RAY in "THE DESERTER"
Also a Two Reel Keystone Comedy.

BRYN MAWR
BRYN MAWR, near Broadway
At Bryn Mawr "L" Station.
THEDA BARA in "THE SERPENT"

KNICKERBOCKER
6219-25 Broadway. Near Granville Ave.
Mat. 1:30 P. M. Continuous to 11 P. M.
GEO. WALSH and ANNA LUTHER in "The Beast"
Adults, 10c. :: Children, 5c.

PARKWAY Clark Street at Diversey Pky
Triangle Presents BESSIE BARRISCALE in "THE PAYMENT"
Matinee—All Seats, 10c.
Evening—All Seats, 15c. For Adults Only.

LAKE SHORE Broadway and Belmont
7 to 11 P. M.
ANITA STEWART & EARLE WILLIAMS in "SINS OF THE MOTHER."
Also Latest News Pictures.

WILSON AVE. THEATER
Wilson Avenue and Broadway
Mabel TALIAFERRO In "THE SNOWBIRD."

DE LUXE | WILSON and CLIFTON
HARRY D. CAREY in "Love's Lariat," Five Acts.
Also South American Travel Pictures.

KENMORE | Wilson and Kenmore
Continuous, 3 to 11
Virginia Pearson and Stuart Holmes in "A Tortured Heart" Also a Good Comedy.

SHERIDAN | 926 IRVING PARK BLVD.
JACKIE SAUNDERS in "THE TWIN TRIANGLE"
Paramount Travels and a Good Comedy.

STRAND | 3029 LINCOLN AVENUE
"The American Beauty"
SITTNER'S SEDGWICK and DIVISION. "The Weakness of Man"

NORTH SIDE

VITAGRAPH
2133-41 Lincoln Ave., nr. Belmont Ave.
CONTINUOUS—1:30 to 11:30 P. M.
TODAY, TOMORROW AND FRIDAY
"THE LITTLE GIRL NEXT DOOR"
White Slavery and Vice Exposed
POSITIVELY NO ONE UNDER 21 WILL BE ADMITTED.

JULIAN | BELMONT AT CLARK ST.
"The River of Romance"
Featuring HAROLD LOCKWOOD & MAE ALLISON.
Also SIDNEY DREW COMEDY.

SOUTH SIDE

VISTA
47th and Cottage Grove. Mat. & Eve.
Last Eve. Show Starts at 10 P. M.
ALICE BRADY in "MISS PETTICOATS"
Also Weekly News Events.

KENWOOD
47TH and KIMBARK. Eve. 6:45 to 11 P. M.
LEWIS S. STONE in "According to the Code."
Also Mr. and Mrs. Sidney Drew Comedy.

SOUTH SHORE
6839 Stony Island Ave. Cont. 1:30 to 11 P. M.
WM. S. HART In "THE CAPTIVE GOD."
Also a Keystone Comedy

KIMBARK
6240 Kimbark Ave. By Request.
MARY PICKFORD In "HISTRESS NELL."
Also Paramount Pictograph and a Comedy.

JEFFERSON
1523 EAST 55TH STREET
HENRY KING In "THE CROOKED ROAD."

LEXINGTON
1162 E. 63rd Street. Mat. & Eve.
Wm. Farnum in "The Bondman." Six Acts
Hearst Weekly and Harry Watson Comedy.

HYDE PARK | 5314 LAKE PARK AVE.
Sessue Hayakawa In "THE TYPHOON"
5 Acts. Also a Good Vogue Comedy.

BEACH | HARPER AVENUE AND 51ST ST.
DOUGLAS FAIRBANKS in "The Half-Breed"
Also All Star Keystone Comedy.

SHAKESPEARE | 43rd & Ellis Ave.
Eve. 6:45 to 11
"The Seekers" With FLORA PARKER DE HAVEN.

DE LUXE | 814 East 63rd Street near Cottage Grove.
Continuous 12 M. to 11 P. M.
Lionel Barrymore and Grace Valentine in "DORIAN'S DIVORCE." Also Weekly News.

DREXEL | 853 E. 63RD ST.
MAT. & EVE.
VALENTINE GRANT in "The Innocent Lie"
Also Added Attraction—BILLIE BURKE.
Children, 5c. :: Adults, 10c.

THE LINDEN | SIXTY-THIRD and HALSTED
MARY FULLER in "A SPLASH OF LOCAL COLOR."

HARPER | 63RD & HARPER
MATS.—SAT. & SUN.
ELLA HALL And ROSE LEONARD in "A MODERN CINDERELLA."

WEST SIDE

HAMLIN
3825-39 W. Madison St.
Tonight—Cont. 7 to 11:30 P. M.
EUGENIA FORD in "A Mother's Sacrifice."
Adults, 10c Children, 5c
"In a Class by Itself"

Crawford
Crawford Ave., Near Madison St.
2:30 to 11:30 P. M.
WALLACE REID and CLEO RIDGELEY in "The Selfish Woman"
ADMISSION 10c.

GOLD | 3411 W. 12TH STREET
Cont. 1:30 to 11 P. M.
HAROLD LOCKWOOD and MAE ALLISON in "The River of Romance"

KEDZIE AVENUE THEATER
Cor. Kedzie Ave. and Madison St.
"The River of Romance"
Featuring Harold Lockwood & Mae Allison
Also "LOVE ME, LOVE MY DOG."
Last Episode "Mysteries of Myra." No. 15

NORTHWEST

PARAMOUNT
2636-54 Milwaukee Ave., nr. Sawyer.
CONTINUOUS—2 to 11 P. M.
BESSIE BARRISCALE
In "THE PAYMENT." Adults Only.

AUSTIN

PLAISANCE | 466 NORTH PARKSIDE
"Sweet Kitty Bellairs." With MAE MURRAY
Also PATHE NEWS and a COMEDY.

MAYWOOD

STRAND LAKE ST. and 8TH AVE.
Also "A DAUGHTER OF THE CITY."

MISCELLANEOUS

S
THE
SELIG-TRIBUNE
The World's Greatest News Film
can be seen TODAY at the following theatres:

Orpheum	110 S. State St.
Century	1421 W. Madison St.
Garfield	2844 W. Madison St.
Rosebud	11331 Michigan Ave.
South Shore	6831 Stony Island Ave.
Newberry	834 N. Clark St.
Vision	2630 W. Division St.
Illington	2126 W. 22nd St.
Forest Park	7322 W. Madison St.

"BUST THE FLY," NEW WAR CRY OF EVANSTON CHIEF

Collect Pests in Room and Rarefy Air with a Vacuum Cleaner Till They Burst.

"Swat the fly" became an antiquated slogan in Evanston yesterday. War on the summer pest was declared throughout the suburb, and it was war by scientific efficient methods, which are expected to relegate the cumbersome tactics of the swatter to the limbo of forgotten things.

The attack was made from two quarters, Dr. W. Lee Lewis, city chemist and professor at Northwestern university, directing one wing of the new campaign of frightfulness.

By Vacuum Cleaner.

Dr. Lewis' plan, issued in the form of a bulletin to householders, runs like this:

"Darken every window in your house but one. The flies, seeking the light, will congregate about the undarkened window. When a sizeable convention has gathered, get out the vacuum cleaner and set it going. The machine will suck up enough air to rarify the atmosphere and the flies will swell up and burst. To put it scientifically, they will die of apoplexy."

By Traps.

While a few pioneers were experimenting with the plan—and finding it worked—the Evanston boy scout troop had squads stationed at six of the busiest corners with fly traps built according to specifications just issued by the United States department of agriculture.

Within a few hours these devices, of wood and wire, two feet long and eighteen inches high, had captured about 1,000,000 flies apiece. The scouts distributed handbills broadcast explaining how to construct the traps, bait them with a toothsome lunch, and lure the insects to captivity. Residents who don't want to bother with the building operations may have the traps made by members of the troop.

Baby on the Lawn.

Mrs. Anton Netfert, 3733 Justine street, returning home yesterday from a shopping tour, found a boy infant about one day old on the lawn in front of her home. Detectives are searching for the parents.

You Can't Drown!

KAPO KANTSINK SWIM-WINGS

Last word in safety and comfort in the water. You can't sink! You can't capsize! No bags to blow up. Filled with our specially treated fibre (approved by U. S. A. and foreign governments) which is four times more buoyant than cork. The wings can't get away from you, as they are securely fastened. The smallest child, as well as the largest man or woman, is safe. Great assistance to experienced swimmers as well as to beginners, as no one need fear cramps, undertow or other sea peril.

$1.50 Insures You Against Drowning

Buy a pair today from your dealer or send to us direct. Price $1.50, delivered. Two sizes: adults' and children's.

Catalogue of other approved KAPO LIFE SAVING Garments for boating, foreign travelling, fishing, hunting, aeroplaning, etc. sent on request.

KAPO means insurance against drowning

Kapo Manufacturing Co.
114-116 Bedford St., Boston, Mass.

RESORTS AND HOTELS
YELLOWSTONE PARK.

SELECT Escorted Tours leave Chicago every Saturday evening, special trains, no change of cars, via Chicago, Union Pacific and North Western Line to the famous Western entrance, making complete tour of Yellowstone, visiting Ogden Canyon, Salt Lake City, and far-famed Colorado resorts enroute returning.

All expenses included for whole or part trip. Write for "Summer Vacation Tours" Book.

S. A. Hutchison, Mgr., Dept. of Tours
148 So. Clark Street, Chicago
Tel. Randolph 7800 713

WISCONSIN.

Pennoyer KENOSHA, WIS.
Est. 1857. A Health Resort, a "rest cure," refined, homelike, ethical. Booklet—address R. A. Pennoyer, M. D., Manager. Chicago Office: 501 Marshall Field Bldg. Thursday, 3-4. Telephone Randolph 3847.

At Mandel's, the August sales of furniture, furs and shoes are being awarded remarkable success based on pre-eminent value-giving.

Mandel Brothers
The store that keeps step with youth

Dispersal of girls' summer frocks
at notable price reductions

Washable dresses are regrouped into four clearance lots at four greatly lowered prices:

68c—1.35—1.75—2.65

Lawns, ginghams, chambrays, linens and voiles; four representative styles illustrated. Girls' white lawn frocks reduced to 3.50 and 4.95. Chambray bloomers cut to 25c. All remaining girls' coats and silk dresses at $3, $5 and $9. *Fourth floor.*

All the misses' spring suits, coats, dresses
at 8.75—14.75—19.75—24.75

Included are garments originally priced three or four times these figures. No misses' garments from this spring season reserved. *Fourth floor.*

Suits of cloth and taffeta, in black, blue and light shades; a few of the suits are of "La Jers" silk.

Coats for street or sports; velour cloth, worsted checks, taffeta, silk jersey, guernsey, khaki kool, chinchilla.

Dresses of taffeta, in many charming styles and shades, including a limited number of evening gowns.

Mandel Brothers
Corset salon, fifth floor

De luxe corsets reduced 35 to 50%
—the discontinued models and makes, to be hurried out irrespective of original prices. High and low bust models, in coutil, broche or brocade; good assortment of sizes. Corsets originally 7.50, 8.50 or $10, at 4.85.

3.50 to 6.50 corsets reduced to $2

Many well known makes, including Madam Lyra, B. & J. Smart Set, and Fleur de France. Not all sizes in every line, but excellent assortment of sizes in the entire lot. *Fifth floor.*

Mandel Brothers
Third floor.

2-pc. bungalow dress sets, 1.25

They're of summer crepe in pretty floral patterns. Choose middy or norfolk style—see illustration: the skirt full, and adjustable at waist with elastic. Ideal for house or porch wear.

Boys' sports shoes, 2.95
originally were 3.50

They are in tan or black leather and have neolin soles; sizes 1 to 5½.

Boys' elk outing shoes, in tan or black; sizes 11 to 13½, at 2.50; 1 to 6 at $3. *Second floor.*

Mandel Brothers
Clothing shop, second floor

350 boys' norfolk suits, 4.85
—many with 2 pairs of trousers

Included are broken lots of blue serge and fancy mixture suits from our finer grades, together with a special consignment from a high class maker. Sizes for boys of 6 to 18 years, 4.85. *Second floor.*

300 young men's suits at $15

Depleted lines from our regular stock, and a special purchase from a prominent manufacturer.

Two and three button coats, with patch or regular pockets, and ½ or full lined; light, medium and dark patterns in fancy mixtures, stripes and checks. Perfect fit assured; any necessary alterations free of charge. 33 to 38, chest.

Boys' romper suits —500, reduced to 85c

Fancy striped and French madras rompers, with collar and cuffs in contrasting colors; open-front style, with short sleeves; or open-back style, with square neck. Sizes for boys of 2 to 8 years. *Second floor.*

Mark down clearance sale *of* Maurice L Rothschild quality straw hats

The original prices were 25% below market prices; these reduced prices are very sensational.

Panamas

$12.75 for $20 and $25 panamas
$8.75 for $12 and $15 panamas
$5.75 for $8 and $10 panamas
$3.75 for $5 and $7.50 panamas

Bangkoks

$3.85 for $6, $7.50 and $10 Bangkoks

Straws

at $1.85
Japan Panamas
Mackinaws
Split Sailors
Sennits
and many other braids
$3, $4, $5 values

at $1.25
Sennit Sailors
Split Sailors
Milans
Mackinaws
and other standards
$2, $2.50, $3 values

At 50 cents

A limited "bunch" of odds and ends in splits, sennits and fancy straw sailors—very slightly soiled, $2, $2.50, $3 values, 50c

Maurice L Rothschild

Money cheerfully refunded

Southwest corner Jackson and State
Chicago
Minneapolis
St. Paul

EDUCATIONAL
MICHIGAN.

SCHOOL OF HOME ECONOMICS
Battle Creek (Accredited) Michigan
AFFILIATED WITH BATTLE CREEK SANITARIUM
DOMESTIC SCIENCE

is the one science above all others that offers an unusual opportunity to young women; today it creates a vocation of the highest order. The thorough instruction in the many branches of this needful science, taught by efficient instructors in the Battle Creek Sanitarium School of Home Economics, is valuable and practical. By it the student is fitted not only for successful home-making, but is prepared here for institutional service on a dignified and lucrative basis.

Through its affiliation with the Battle Creek Sanitarium, the School affords exceptional practical advantages. All the sciences relative to right and thorough living are found in the curriculum, which embraces two courses:

FIRST—a two-year course which graduates Dietitians for hospitals sanitariums, industrial organizations, and public and educational institutions of all kinds.

SECOND—a one-year course which graduates housekeepers capable of applying scientifically, economically and tastefully all the theories of the culinary art. Fall term opens September 13, 1916. An illustrated catalog—address registrar.

THE SANITARIUM SCHOOL OF HOME ECONOMICS, Box 18, Battle Creek, Mich.

MISSOURI.

KEMPER MILITARY SCHOOL

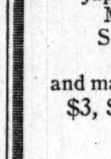

Located at historic Boonville, Missouri. High standard academic work. Designated "Honor" school by U. S. War Department, highest rating given. Modern buildings, spacious grounds. All athletics. Thirty-second year. For catalog, address COL. T. A. JOHNSTON, Supt., 746 Third St., Boonville, Mo.

WENTWORTH MILITARY ACADEMY

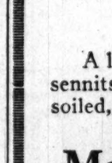

Designated by the War Department as "Honor School." Admission on certificate to all higher institutions. All Athletics. New Gymnasium. Swimming Pool. 40 miles from Kansas City. For catalog address THE SECRETARY, 1874 Washington Avenue, Lexington, Missouri.

Missouri Military Academy

Write for 1916-17 catalog explaining "Big Brother" Plan of development and all courses of instruction—athletics, military training under War Department supervision.

COL. E. Y. BURTON, Pres.,
109 Bellevue Place Mexico, Mo.

VIRGINIA.

Staunton Military Academy.
An Ideal Home School for Manly Boys.

1,000 feet above sea level; pure mountain air, high moral tone. Military training. Finely equipped gymnasium, swimming pool, athletic park. Daily drills in open air. Personal, individual instruction by our TUTORIAL SYSTEM. New $200,000 barracks, full equipment. Absolutely fireproof. Charges $350. Handsome catalogue free. Address Colonel Wm. G. Kable, Ph. D., Principal, Staunton, Va.

VIRGINIA COLLEGE FOR WOMEN
ROANOKE, VIRGINIA.

In the Valley of Virginia, famed for health and beauty. Elective, Preparatory and full Junior College courses. Music, Art, Expression, Domestic Science. For catalogue apply to The President.

IOWA.

DUBUQUE COLLEGE
(Formerly St. Joseph's College)
DUBUQUE, IOWA. Boarding School for Boys. A constructive college for the full development of powerful manhood. 4 years College; 4 years High School. Instruction in modern and Gregorian Music. Dramatic Expression and Athletic Training. Chicago Representative, JAMES D. KEARN. Phone Midway 8293. Office, 6235 University Ave.

MISCELLANEOUS.

Snyder Outdoor School
For Boys

Fall and Spring Terms—Carolina Mountains. Winter Term—Castaro Island, Florida. Address 307 Monroe Bldg., Chicago. Tel. Randolph 2666.

EDUCATIONAL
INDIANA.

WINONA COLLEGE OF **AGRICULTURE**
J. C. BRECKENRIDGE, D. D., President

Two-year PURELY AGRICULTURAL Course prepares for all phases of farming, for teaching agriculture, for County Agent work, for Civil Service positions. Alumni successful in all these fields.

Fifteenth Year Begins Sept. 12

Well equipped laboratories. College farm. Faculty of experts. Athletics. Good environment. Cost for year, including tuition, fees, board and room, not to exceed $375. For catalog address R. 812, 81 E. Madison Street, Chicago, phone Randolph 1112, or

Winona College of Agriculture
Box B, Winona Lake, Indiana

HOWE SCHOOL
A TEACHER FOR EVERY [illegible]
Every Boy Recites Every Lesson Every Day.
Boys Taught How to Study.
Thorough Preparation for College.
Illustrated catalogue address
Graduates admitted to leading colleges on certificates.
Estate of 150 acres. 9 fine buildings. Thorough sanitation.
Healthful country life. Beautiful lakes. All athletic sports.
Separate School for Younger Boys
Refers to many Chicago patrons.
For illustrated catalogue address
Rev. J. H. McKenzie, L. H. D., Rector, Box B, Howe, Indiana.
Tuesdays, 1814 Heyworth Building, eleven to one. Phone Randolph 1405.

UNIVERSITY OF NOTRE DAME
NOTRE DAME, INDIANA

College. Twenty-one courses leading to degrees. Board and Tuition $400 per year.
Preparatory School. $400 per year.
St. Edward's Hall For younger boys. $250 per year.
For information address Catalogue Department.

VALPARAISO UNIVERSITY

Before deciding where to attend School, send for catalog. This is one of the largest institutions of learning in the United States. Thorough Instruction at Lowest Expense. Catalog mailed free.
Address HENRY B. BROWN, President, or OLIVER P. KINSEY, Vice-President, Box 64, Valparaiso, Indiana.

KENTUCKY.

NO INTERRUPTION OF STUDIES

when the KENTUCKY MILITARY INSTITUTE moves to its Winter Home in Florida immediately after the holidays; movement made by special train of Pullmans at no extra cost to cadets. Accredited by leading universities, and designated "Honor School" by U. S. War Department. For catalog and list of Chicago patrons address Chicago office, 6825 Jeffery Ave., phone number Midway 1685, or "Academy," Lyndon, Ky.

SUMMER CAMPS.

INTERLAKEN
SUMMER CAMP
OPEN UNTIL SEPTEMBER FIRST

Where boys grow brown and strong and develop the moral fiber of manhood. Two hundred acres of woods and meadow. Land sports, hikes and camping amid the sand dunes. Boating, fishing, swimming. Ponies. Boys build their own huts, their own boats—have opportunity to "make things" in wood, iron, brass and copper in the famous Interlaken School Shops. Interesting experiences of haymaking, threshing, harvesting on the Interlaken 500-acre farm. Registered dairy herd. Sheep. Land and water fowl. A summer's recreation plus responsibility for useful work. Leadership and initiative developed through "Boy government" under trained men counselors from the Interlaken School—where boys learn by doing. No extra charge for tutoring. Address Director of Camp, Box 122, Rolling Prairie, La Porte County, Indiana, or Mr. W. L. Colby, 4201 Ellis Ave., Chicago. Phone Kenwood 4375.

For Other Educational Ads See Page 22.

CHAS. A. STEVENS & BROS.
17 to 25 N. State St., Through to Wabash Ave.

White Negligees, Special at $1.95

Another shipment of those attractive Summer Negligees offered at special prices.

$1.95 $1.95

They come in barred, dotted, and striped embroidered crepe; some lace trimmed, others embroidered in colors. Price, $1.95.

RESORTS AND HOTELS.
MICHIGAN.

The Island of Mackinac

Famous for its scenic grandeur. Rich in historic and romantic lore. Air pure and sweet with the vitalizing breath of the pines. Finest spot on earth for bay fever patients. Golf, Tennis, Fishing, Boating, Dancing, Horseback Riding, etc. Stop at

The Grand Hotel
New Golf Links
Just Opposite Hotel

Finest hotel on the lakes. Lately remodeled and refurnished. All modern improvements. Hot and cold running water in every room. Rates: American Plan, single room (1 person) without bath, $3.00 and $4.00 per day; with bath, $5.00 and $6.00 per day. Large room (2 persons) without bath, $6.00 and $8.00 per day; with bath, $10.00 and $12.00 per day. The Grand opens July 1st—closes September 20th. May we send you, free, an interesting booklet? Address

C. J. HOLDEN, Manager,
Mackinac Island, Mich.

SNOW ISLANDS Fourteen miles northeast of Mackinac Island. Covered with pine trees, surrounded by clear and pure waters teeming with fish. An ideal place to rest and recuperate. Booklet "ON AN ISLAND." THE ELLIOT
Post-office: Beach, Mackinaw County, Michigan.

PERE MARQUETTE "Resort Special"
Leaves Chicago 6:30 p.m. Weekdays for
CHARLEVOIX and PETOSKEY, Mich.

NEW JERSEY.

GALEN HALL
ATLANTIC CITY, N. J.
Hotel and Sanatorium
Noted for its superior table and service.
F. L. YOUNG, Gen'l Manager

ALAMAC HOTEL

Ocean Front, in the heart of Atlantic City. Absolutely fireproof. Open always. American and European plans; hot and cold sea water baths; capacity 400; grill, orchestra, dancing; garage attached.
MACK LATZ & CO.

Marlborough-Blenheim
ATLANTIC CITY, N. J.
Josiah White & Sons Company

ILLINOIS.

Briggs House
Randolph and 5th Ave., Chicago
1 BLOCK FROM CITY HALL SQUARE
Location Most Central
200 Modern Rooms Restaurant Facilities Unsurpassed.
Rate: Per Day, $1 and $1.50. With Bath, $1.50, $2 and $2.50

OAKLAND HOUSE ANTIOCH, ILLINOIS.
Beautifully situated, overlooking Channel Lake. Bathing, boating, fishing, dancing. Excellent home cooking. Address the management.

PLAZA HOTEL
North Avenue and North Clark Street.
FINE ROOM AND BATH, $1.50.

MISCELLANEOUS.

COOL RIVER TRIPS
on Streckfus Line. Outings on the Mississippi River that are different. Finest meals prepared by our master chef. Service of the best. Between St. Louis and St. Paul, $35. Includes rail and steamer fare, with meals and berth. As travel is heavy, make reservations early. STRECKFUS STEAMBOAT LINE, Earl B. Hubbell, Agent, Suite 713 Masonic Temple Bldg., Chicago. Phone Randolph 3905.

A WEEK'S CRUISE $40
2200 Miles on 4 Lakes. Meals & Berth Included
On the Big, New Cruising Ships
North American & South American
For folder and complete information apply
314 South Clark Street. Phone Harrison 1498

Seven Days on the Lakes
The Magnificent Steel Steamships "Minnesota"—CHICAGO to BUFFALO (NIAGARA FALLS) and RETURN $40
Including Meals and Berth.
Northern Michigan Line, 128 South Clark Street

RESORTS—FOREIGN
Ocean Travel.

THE OLD RELIABLE
CUNARD LINE
ESTABLISHED 1840
NEW YORK-LIVERPOOL
‡ORDUNA ..... Aug. 19—Sept. 2
‡TUSCANIA—Ent. Glasgow ..... Aug. 19—Sept. 2
†SAXONIA ..... Aug. 26—Sept. 9
†CARPATHIA ..... Sept. 2—Oct. 7
‡CAMERONIA—Ent. Glasgow ..... Sept. 9—Oct. 21
NEW YORK—FALMOUTH—LONDON
†PANNONIA ..... Aug. 5—Sept. 2
†ANDANIA ..... Aug. 12 .....
†ALAUNIA ..... Aug. 19 .....
MONTREAL—FALMOUTH—LONDON
†ASCANIA ..... Aug. 16—Sept. 2
†AUSONIA ..... Aug. 31—Oct. 7
MONTREAL—AVONMOUTH—BRISTOL
*FELTRIA ..... Aug. 5—Oct. 1
*FOLIA ..... Sept. 2—Oct. 15
‡Carry First, Second and Third Class.
†Carry Cabin and Third Class. *Carry Cabin Only.
THE CUNARD S. S. CO., LTD., CUNARD BLDG., S. W. Corner Dearborn and Randolph Sts. Telephone Central 2051

Largest, Finest and Fastest Vessels in SOUTH & EAST AFRICA BY UNION-CASTLE LINE
SOUTH AMERICA
†COLOMBIA & ECUADOR †PERU & CHILE From Panama
*BRAZIL & ARGENTINE—From Europe, Tours round South America, $490 up.
†CENTRAL AMERICA BY P. S. N. C.
NEW SERVICE between Panama and Salina Cruz, Mex., and intermediate ports. Excellent passenger accommodation.
*The Royal Mail Steam Packet Co.
‡The Union-Castle Mail S. S. Co., Ltd.
†The Pacific Steam Navigation Co.
The Nelson Lines.
SANDERSON & SON, Gen. Agts.
230 S. La Salle St., Chicago
Or Any Steamship Ticket Agent.

AMERICAN LINE
All American Steamers
Under the American Flag
New York—Liverpool
New York...Aug. 5 | Philadelphia...Aug. 12
White Star Line
New York—Liverpool
Lapland ..... August 17
COMPANY'S OFFICE
F. C. BROWN, Western Passenger Agent
14 NORTH DEARBORN STREET
Telephones Randolph 6954, Automatic 31-311

BARBADOS, BAHIA, RIO DE JANEIRO, SANTOS, MONTEVIDEO AND BUENOS AIRES.
SOUTH AMERICA
LAMPORT & HOLT LINE
Regular sailings of luxurious steamers especially designed for travel in the tropics.
LAMPORT & HOLT, Ltd., 42 Broadway, New York
R. J. NEDDINGER, 138 So. Clark Street.
J. S. LOWITZ, 109 So. Clark Street.

JAPAN—CHINA
SMALL AND SELECT ESCORTED PARTIES TO THE ORIENT during fall and winter months.
Send for illustrated booklet.
American Express Company
Chicago Ticket Office, 23 W. Monroe St.

HOLLAND AMERICA LINE
128 N. La Salle St., Chicago.
Sailing Under Neutral Flag.
NEW YORK to ROTTERDAM via FALMOUTH
Twin Screw Sailings. Carry U. S. Mail.
Noordam, Aug. 8 noon | N. Amsterdam, Aug. 15

AUSTRALIA
NEW ZEALAND—SOUTH SEA.
Via Samoa and Rarotonga. Sailings from San Francisco, Aug. 16, Sept. 15, Oct. 11, and every 28 days. Send for pamphlets.
UNION S. S. CO. of NEW ZEALAND
320 California Street. San Francisco
Or Local Steamship and Railroad Agencies.

FABRE LINES
New York—Azores—Lisbon—Naples—Marseilles
R. W. Kempf, General Western Agent
120 North La Salle street, Chicago.

CANADIAN PACIFIC OCEAN SERVICES
Quickest time across the Pacific. Vancouver, 10 days to Yokohama, 15 days to Hongkong, 17 days to Manila, 10 days to Hong Kong. Empress of Russia and Empress of Asia.
224 South Clark Street

WISE CHICAGO WOMEN read THE TRIBUNE every morning not only for its news but for its advertisements—many of which are found *only* in *The Tribune.*

SUBSCRIBE FOR THE TRIBUNE

S & BROS
to Wabash Ave.
s, Special
5
f those attrac-
offered at spe-

$1.95
d, dotted, and
pe; some lace
ered in colors.

ESORTS—FOREIGN
Ocean Travel.
THE OLD RELIABLE
NARD LINE
ESTABLISHED 1840
NEW YORK-LIVERPOOL
A—Etr. Glasgow.....Aug. 12—Sept. 16
.....Aug. 19—Sept. 23
.....Aug. 26—Sept. 30
NIA—Etr. Glasgow....Sept. 2—Oct. 7
YORK—FALMOUTH—LONDON
A .....Aug. 5—Sept. 16
.....Aug. 12 .....
.....Aug. 19 .....
REAL—FALMOUTH—LONDON
.....Aug. 19—Sept. 21
.....Aug. 31—Oct. 7
EAL—AVONMOUTH—BRISTOL
.....Aug. 26—Oct. 6
.....Sept. 2—Oct. 13
r First, Second and Third Class.
in and Third Class. *Carry Cabin Only.
ARD S. S. CO., LTD., CUNARD BLDG.,
Corner Dearborn and Randolph Sts.
Telephone Central 2051

est, Finest and Fastest Vessels to
H & AFRICA BY
NION-CASTLE LINE
OUTH AMERICA
MBIA & ECUADOR From Panama.
& CHILE
IL & ARGENTINE—From Europe,
round South America, 9400 ms.
NTRAL AMERICA BY
SERVICE between Panama and
Cruz, Mex., and intermediate ports.
nt passenger accommodation.
Royal Mail Steam Packet Co.
Union-Castle Mail S. S. Co., Ltd.
Pacific Steam Navigation Co.
Nelson Lines.
NDERSON & SON, Gen. Agts.
S. La Salle St., Chicago.
Any Steamship Ticket Agent.

ERICAN LINE
American Steamers
r the American Flag
New York—Liverpool
...Aug. 5 | Philadelphia...Aug. 12
te Star Line
New York—Liverpool
.....August 17
COMPANY'S OFFICE
OWN, Western Passenger Agent
NORTH DEARBORN STREET
Randolph 6054. Automatic 41-183

BADOS, BAHIA, RIO DE JANEIRO,
SANTOS, MONTEVIDEO AND
BUENOS AIRES.
UTH AMERICA
PORT & HOLT LINE.
ailings of luxurious 12,000 ton steam-
ally designed for travel in the tropics.
& HOLT, Ltd., 42 Broadway, New York
EDLINGER, 158 So. Clark Street.
LOWITZ, 168 So. Clark Street.

PAN—CHINA
SMALL AND SELECT
ED PARTIES TO THE ORIENT
ring fall and winter months.
end for illustrated booklet.
erican Express Company
e Ticket Office, 23 W. Monroe St.

HOLLAND
MERICA LINE
N. La Salle St., CHICAGO.
ailing Under Neutral Flag.
K to ROTTERDAM via FALMOUTH
ew Sailings. Carry U. S. Mail.
ug. 8 noon | N. Amsterdam, Aug. 26

STRALIA
ZEALAND—SOUTH SEA
and Rarotonga. Sailings from San
Aug. 16, Sept. 15, Oct. 11, and every 28
for pamphlets.
N S. S. CO. of NEW ZEALAND
Pine Street San Francisco
al Steamship and Railroad Agencies

FABRE LINES
Azores—Lisbon—Naples—Marseilles
Kempf, General Western Agent.
North La Salle street, Chicago.

IAN PACIFIC OCEAN SERVICES
time across the Pacific. From Van-
days to Yokohama, 15 days to China,
Manila, 10 days to Hong Kong on the
Russia and Empress of Asia. Office:
224 South Clark Street

CHICAGO WOMEN
THE TRIBUNE
morning not only for
ys but for its adver-
nts—many of which
nd only in The Tribune.

SECTION TWO.
GENERAL NEWS,
MARKETS, WANT ADS.

The Chicago Daily Tribune.

THE WORLD'S GREATEST NEWSPAPER

CIRCULATION
OVER ~~600,000~~ 800,000 SUNDAY
OVER ~~300,000~~ 350,000 DAILY

THURSDAY, AUGUST 3, 1916. * 13

'SPOILS' POLITICS ONLY LIVE THING IN PHILADELPHIA

"Corrupt and Contented" City of Penn Fixed in Its Ways and Doesn't Care.

HAS ONE YEARLY "SPREE."

BY HENRY M. HYDE.

"Do the movies really move in Philadelphia?"

Philadelphia people are proud of their reputation for conservatism. They are slow to change and never in a hurry. Consider their city hall.

That vast and ugly building covers nearly five acres of ground at Broad and Market streets. It is the center of the city's activity. On the top of a tower at one end of the building, rising 550 feet above the ground, stands William Penn, looking down over the city which he founded.

William, in bronze, is 37 feet tall and of a comfortable plumpness, with a waist line of some 24 feet. But he is too far up in the air for one to tell by the expression of his face what he thinks about the situation.

Tablet Ironic.

He would certainly be moved to a wry and ironic smile if he could read the inscription on the big bronze tablet inset at one side of the main entrance:

> **1870—1901.**
> **The Commission, having discharged its Trust, Now Turns Over the Building to Councils.**

Nobody in Philadelphia seems to think that inscription is funny. What it means is that it took thirty-one years to build the city hall—and the job doesn't appear to be entirely finished now.

Nobody knows how much money was spent. There are many estimates, the most conservative being $25,000,000. Certainly the commission is too modest in its statement. Its members not only "discharged" their trust; they did all sorts of things to it, and when they got through only a man with a strong sense of humor would have referred to it as a "trust" at all.

Floors Resemble Prison.

An outsider wonders whether it was a further humorous intention which led the commission to equip every office in the city hall with a great door of heavy iron bars, so that each floor bears a close resemblance to the cell room of a penitentiary.

About the building are indications that the announcement of its completion in 1901 is not intended to be taken too seriously. Almost always there are from three to half a dozen large bronze Philadelphia worthies lying on their backs in piles of sand and waiting patiently for the contractors to complete their pedestals.

This great political plum tree, which bore plenty of fruit for thirty-one years and is not yet entirely barren, is only the most striking feature of a political situation which long ago won for Philadelphia the reputation of being "corrupt and contented."

Some of City's Products.

It was to Philadelphia that Chicago was indebted for Charles T. Yerkes, whose sinister dominance of the local transportation situation the people of this city were finally able to break. From Philadelphia also came the shrewdest politicians of a generation ago, who taught Chicago ward workers most of what they know about how to make public office profitable.

That they have not been able to operate so successfully and so continuously in this city may be set down to the credit of the public spirit of Chicago citizens—a spirit which in the city of Penn only flares up at rare intervals.

But the real conservatism of Philadelphia shows itself in many ways. Social customs, society itself, are almost unchangeable. Even the proper place of residence is absolutely fixed. To live anywhere north of Market street is to class oneself as a social pariah.

Chicago Man's Experience.

A Chicago man, in Philadelphia for a day, called up one of the old and fashionable clubs and asked for a friend whom he had not seen for many months.

"Mr. Blank is not in the club," he was told.

"Will you tell me where I can reach him?"

"The rules of the club do not permit us to give any information about members."

"But I am anxious to see him, and I shall be here only twenty-four hours."

The Chicago man was insistent. It happened that the governors of the club were in session, and the clerk finally agreed to ask their advice.

"I am told to emphasize the fact that the rules of the club do not permit information about members to be given out. But in this case I am allowed to make an exception. Mr. Blank died a year ago last month."

Methods in the Stores.

Chicago housewives—especially those living in the suburbs—would be amused, if they were not enraged, at the methods of Philadelphia department stores.

In Chicago one may buy what he pleases at any of the big stores, and it will be delivered at his house in Lake Forest or Hinsdale the same afternoon or not later than the next day. Not so in the City of Brotherly Love. All the stores there have one day in the week for delivering goods of a certain kind. If you buy furniture on Saturday, for instance, it will not be delivered at your home in the suburbs until Friday of the next week. Groceries will all be sent out on Wednesdays, and so on.

If the purchaser is in a great hurry and cannot wait for the regular day to come around he may resort to what is known locally as "baggage room delivery." Under that plan goods are taken out to the suburbs in the baggage cars of trains and left at the stations, to be called for by the purchaser.

City's "Annual Spree."

Once a year most of Philadelphia goes on a grand spree. It is the Mummers' parade, held to celebrate the coming of the new year. Quite characteristically, this most gorgeous and gay of street shows does not begin until 8 o'clock on New Year's morning. After spending most of the night in revels the descendants of the Quakers start in all over again with sunrise.

The parade, in which more than 15,000 people usually take part, passes through all the downtown streets. There are dozens of clubs, bearing such names as the Lobsters, the Sauerkrauts, and Silver Crowns, which seem to exist for no other purpose than to help make spectacular the annual celebration. Sometimes as much as half a million dollars is spent on fancy and fantastic costumes, and the rivalry among the various clubs is intense.

But few people outside of Philadelphia have ever even heard of this annual function, brilliant and dashing as it is. Philadelphia cares nothing about what the rest of the world thinks of it or of its various attractions. It is not exactly self-satisfied or complacent. It is simply Philadelphia. If one happens to be born there, no more need be said.

IN A LOVE TANGLE

Wife Spurns Husband for Former Suitor, at Whose Home She Is Found.

Mrs. Mamie Homczyk
Anthony Homczyk
Michael Oszakiewski

TWO CONVICTED OF ROBBING GIRL'S ESCORT IN MOTOR.

Made Him Enter Machine, Beat Him, and Took His Valuables, but Are Caught by Police.

Two men who on the night of May 22, while armed with revolvers, forced John L. Johannson of 6801 Bishop street, a real estate dealer, to enter an automobile at Forty-first street and Calumet avenue, leaving Miss Rose Marshall, with whom he had been walking, standing alone, were found guilty of highway robbery by a jury before Judge Sabath in the Criminal court yesterday.

The jury deliberated approximately ten minutes. The penalty for highway robbery is from one year to life in the penitentiary.

The men convicted were Harry Kirk, 24 years old, and Frank Zopt, 26 years old.

The robbers clubbed their victim several times with the revolvers and took his watch, chain, and locket, valued at $75, as well as $10 in money.

PARK ONLOOKERS IN PERIL WHEN AVIATOR COMES DOWN

Lincoln Golf Links Jammed with Thousands to See Gertson in Daring Flights.

Many onlookers narrowly escaped injury on the Lincoln park golf links last night when Louis Gertson, the aviator, landed in the midst of the crowd after performing a series of illuminated spirals and loops.

Gertson, who is known as the "human nighthawk," had obtained a permit from the park board to repeat his flight of Tuesday night, but only one park policeman was on hand to keep the thousands who had assembled out of danger. The result was that the links were jammed and traffic on nearby streets was virtually at a standstill for half an hour.

Gertson, at the end of his flight, plunged down directly into the midst of a group of men, women, and children, sending them scurrying in all directions. Several said they had been grazed by the wings of the aeroplane.

MAY STOP PARALYSIS WATCH

Health Commissioner Warns That $5,000 Appropriation Will Be Gone by Aug. 12.

Health Commissioner Robertson announced yesterday that unless some provision is made for the payment of health department inspectors who are now meeting trains from the east in an effort to prevent the spread of the infantile paralysis in New York to Chicago this inspection will be discontinued after Aug. 12. The $5,000 which the finance committee of the council authorized him to spend will be exhausted at that time, he said.

MAMIE TURNS TO HER FIRST LOVE AFTER WEDDING

Tony's Bride Leaves Him After Few Days and He Finds Her in Rival's Home.

COURT TO HEAR TANGLE.

Mamie Homczyk slept last night in the jury room of the Criminal Court building because of a much knotted tangle in her love and marriage affairs.

Three deputy sheriffs and an agitated bridegroom of only two weeks rescued her from the home of a former suitor, Michael Oszakiewski, a saloonkeeper in Niles, Ill. She was turned over to Sheriff Traeger to await the unraveling of her love muss before Judge Tuthill today.

Mamie is the daughter of John Korzeniewski, an undertaker at Chicago avenue and Carpenter street.

For three years she had been the "best girl" of Michael. She had every reason to believe, she said, that one day the Niles wet goods merchant would lead her to the altar.

Miffed, She Throws Him Over.

But Michael grew careless. The wedding day was postponed from time to time. Finally Mamie sat down and thought it over. Michael was not in earnest and was treating her very shabbily. She threw him over in a jiffy.

"I am not going to let Mike slam the door in my face any longer," indignantly she told her sister Celia.

At any rate, Mamie beamed on an old suitor, Anthony Homczyk, 5426 Higgins avenue.

Three Days of Wedded Bliss.

Anthony enjoyed three days of wedded bliss. Then the fourth morning the telephone rang and Mamie was requested, according to the complaint set forth in court, to come to her sister's home immediately and come alone.

She departed from her doting husband, and that was the last he saw of her for a day or two.

Then Anthony smelled a mouse. He did a little sleuthing on his own hook and to his amazement, horror, and disgust he learned that his bride was at the home of her former suitor, the Niles saloonkeeper, who had permitted his love to grow cold through the three long years.

So Anthony proceeded to court, swore out the warrant charging abduction against the former suitor, and with two deputy sheriffs tore down the road toward Niles.

Then it was Anthony's turn for another surprise. For when the deputies bundled Mamie off to the automobile she protested and screamed, and said she didn't love Anthony any more, that her two weeks had been enough and that she wanted to go back to Oszakiewski.

"I will get a divorce at once," she protested. "I don't want Anthony. I want Mike."

She Spurns Him.

She pushed Anthony's hand away, spurning him with great scorn.

As the deputies whizzed away with the struggling bride Oszakiewski ran to the office of Justice of the Peace Fred Beiswanger and pleaded for help.

The redoubtable Fred, armed with the authority of his office, leaped into his own automobile and took after Mamie's legal abductors, but they left him so far behind the first mile that he gave up the chase and returned with the sad tidings to Mike.

Meantime Mamie's aged father sent her word that she had better not come whining around his home any more.

"She'll get a slap if she comes back here," he said. "Maybe she get two slaps."

PLAYS PIANO FIFTY HOURS AT A STRETCH FOR RECORD.

Muncie, Ind., Man Suffers Temporary Paralysis of Arm, but Asserts He's Made New Mark.

Danville, Ill., Aug. 2.—[Special.]—W. R. Bagley of Muncie, Ind., claims to have set a new piano playing endurance record by playing for fifty hours and five minutes at a local theater, beginning at 8:30 Monday evening and ending at 10:35 tonight. He claims the previous world record, also held by him, was made at Clinton, Ill., in December, 1914, when he played forty-five hours and thirty-two minutes. Prof. Bagley was in distress last night, when his left arm became temporarily paralyzed. Physicians administered an alcohol rub.

STATE TO GET $105,000 FOR DAM NO. 1 AT JOLIET.

Arrangements Completed for Lease of Power by Sanitary District—Governor Pleased.

Arrangements for the lease of dam No. 1 at Joliet by the Chicago sanitary district were completed yesterday. Instead of the state's receiving $9,500 a year, as heretofore, the figure will be $105,000 a year, and in addition the district will build a $500,000 light plant at Joliet and will provide Chicago with 10,000 more street lights.

"State and city are both to be congratulated," said Gov. Dunne, who had thrown out the one private bid made, which offered $9,600 a year. "Everybody gets his money's worth out of this bargain."

Auto Thieves Caught.

Two young men who attempted to steal an automobile owned by Commissioner of Public Works William R. Moorhouse were captured by the police yesterday at Fifty-sixth street and Lake Park avenue, after residents of the neighborhood had been awakened by shots fired by one of the policemen to summon assistance. The alleged thieves gave the names of Edward Conway, 5421 Lake Park avenue, and Wallace Swedberg, 5216 Harper avenue.

Capt. Morrison, Aged 80, Adopts Two Young Girls

Although Legal Sanction Is Not Yet Gained, They Use His Name.

INHERITED $8,000,000

Capt. Edward W. Morrison and his attorney, James R. Ward, again got into the legal limelight yesterday. This time the octogenarian sought sanction for the adoption of two young girls.

Petitions for adoption of Margaret Anna Burnstein, 16 years old, and Alice B. Burstein, 10 years old, whose mother died a few months ago, were filed by Ward in the County court for Morrison. Joseph Burnstein, father of the girls, is part owner of a paper stock house. He signed a consent to the adoption and also requested the change of the children's surnames to Morrison.

Change Names Quick.

The girls did not wait for the court to change their names. They promptly did the changing themselves. In their new home, at 739 West Harrison street, at night the older girl said:

"I was Miss Burnstein. I am now Miss Morrison. I have been adopted. My sister, too, has been adopted."

If Capt. Morrison is still the possessor of any of that $8,000,000 estate which his father, James W. Morrison, left him, he scarcely hinted at it in the petition. He stated merely that he has sufficient means to care for the children. The Morrison estate originally included the site of the Morrison hotel.

Much in Courts.

Capt. Morrison has been in the courts with family and financial troubles many times during the last year or two.

As late as July 7 a bill in chancery for a receiver for Morrison was filed, and his attorney, James R. Ward, was made a co-defendant. At the hearing before Judges Barnes, MacDonald, and McGoorty, Attorney Ward told of securing control of $2,000,000 worth of Morrison's property without cost to himself. He said he was given this property under consideration that he would assume all Morrison's debts, which amounted to at least $100,000. He also said he was collecting for Morrison under this agreement the rents on his properties, which amounted to approximately $100,000 annually.

On May 29 Morrison and Ward figured in the court records in a petition in bankruptcy case. Morrison said at that time that he had debts of $90,000, and nothing with which to pay them, as his possessions consisted of household furniture and wearing apparel solely.

$90,000 to Detective.

The $90,000 was due to Charles S. Reiman, a detective, who said he was entitled to that much for recovering in 1915 securities worth $180,000, which some one had stolen from the aged millionaire.

Morrison's property, recently transferred to Ward, is composed almost wholly of the estate left by James M. Morrison to his sons, Ephraim and Edward W. The will provided that on the death of the last surviving Morrison—Edward—the property should be used to raise funds for the building in Chicago of the nation's most modern high school.

TWO POLICEMEN SUSPENDED WHEN CHINESE IS SHOT.

James A. Murphy of Stanton Avenue and Edward T. Purtell of Hinman Street Held.

Policeman James A. Murphy of the Stanton avenue station and Edward T. Purtell of the Hinman street station were ordered suspended yesterday by Chief Healey.

In the morning Charles Jung, a Chinese, was found lying in his little laundry at 511 East Thirty-seventh street with a bullet wound in his thigh. He said two policemen, both drunk, had beaten him and robbed him of $3 and that one, wearing star No. 1227, had shot him.

Neighbors told of having seen two policemen staggering out of the laundry. Later Murphy and Purtell were arrested in a saloon at Calumet avenue and Thirty-ninth street. Murphy's number is 1227.

Chief Healey directed that the policemen be booked on charges of assault with a deadly weapon with intent to commit murder and robbery, and that the charge be changed to murder, if the Chinese dies.

"Men of their caliber are the kind that give the police department a bad reputation," he said. "They should have a severer penalty than ordinary citizens."

WIDOWER FOOLS FAMILY IN GETTING LICENSE TO WED

Mr. Geselbracht, 57, to Marry Mrs. Mary E. O'Reilly, 55, but Children Don't Know When.

One father at least is more clever than his children, and that man is Henry H. Geselbracht of 45 North Mayfield avenue, secretary of J. B. Inderrieden & Co. Mr. Geselbracht blossomed forth lately in Palm Beach suits, bright socks, and new ties; he even grinned at the breakfast table, so that his entire family—he has two daughters and three sons—have been wondering what is coming off. He has been stepping about considerably, but nobody knew where he went.

Where he did go was to 1441 West Congress street, where Mrs. Mary E. O'Reilly lives, and now his family was fooled again when the couple secretly obtained a marriage license through a friend of the bride-elect. Of course, wise daughter said she knew about it all along, but she didn't.

Mr. Geselbracht is 57 years old; Mrs. O'Reilly is 55. The wedding date has not been fixed, but probably will be before the 15th.

TO ARMS!

Miss Ermina Carry of Lake Forest in One of the National Service School Uniforms.

"Why, how perfectly stunning!"

Mrs. Edward Pollock uttered the above as Miss Ermina Carry of Lake Forest skipped across the lawn in her new National Service school uniform. The reporter echoed this exclamation under his breath to the photog. The photog., busy with his camera and plates, made like remark. But we are losing the point in hand.

Ladies and gentlemen, this picture is to certify that the National Service school, to be opened at Lake Geneva, in less than a fortnight, is genuine, bona fide, and not a fake. This charming soldieress, with the carefree smile and Carmenlike hands on hips, set aside her dislike for publicity to show an unbelieving world that the women mean business.

Miss Carry is chairman of the volunteer instruction committee, composed of several Lake Forest young women, who daily meet to learn the Red Crossish art of bandage making, that they may aid in the instruction when the rookies go into camp.

CROWDS 30 BOYS INTO 3 ROOMS

Laxity of City Blamed by Head of School for Juvenile Offenders.

From thirty to forty delinquent boys who have been sent to the detention house at 771 Gilpin place by the Juvenile court, for some reason or another, have been living at this institution in three rooms since the first of December.

This is the statement of O. J. Milliken superintendent of the Chicago and Cook County School for Boys, whose entire work has been spoiled, it is said, due to the friction between the city of Chicago and the board of education.

Dormitory Suddenly Halted.

"Some time ago the city of Chicago issued $60,000 worth of bonds," said Mr. Milliken, "the money from which was to be used to build a dormitory for delinquent boys. The building was started one year and four months ago and is not finished yet. The board of education has built a school adjoining, which is all complete and ready for school to open. But for some mysterious reason all work on the dormitory being built by the city has been stopped. For four months not a bit of work has been done on it.

"Consequently, when the Juvenile court sends the boys out, supposedly, on a farm, there is no farm for them, no dormitory ready. So all these boys have had to be sent of necessity to the detention house, which is pathetically overcrowded. All my work has been spoiled at the farm out here. I can't keep the boys in the school building, because the board of education does not allow that. The dormitory is not available, so I have no place to cook meals for the boys other than in the basement under my house.

Denied Needed Training.

"The delinquent boys cannot have the splendid training of working out on the farms here because we have no place to house them.

"I have but eight boys out here at the Chicago and Cook County School for Boys, and we have been able to do nothing but a little gardening work."

To add to the confusion at the Detention house Tuesday night the two guards who had been detailed there by the county were recalled, and Mrs. Jean Zickler, a teacher, was left alone with over twenty delinquent boys. Through the efforts of Chief Probation Officer J. E. Hunter, the two guards were restored to the Detention house yesterday.

"TRIBUNE" READERS' ICE FUND DONATIONS

Contributions to Fund for Aug. 2 Total $267.85.

D. B.	$ 1.00
Jane Wallbrunn	5.00
J. W.	2.00
Virginia R. Crooks	5.00
Anonymous	1.00
H. B. S.	5.00
Clive Runnells	5.00
Anonymous	.25
J. G. Chaplin	10.00
G. A. G. Club	5.00
F. L. Vanderburgh	5.00
Anonymous	1.00
Mrs. Adolph Hammel	5.00
A. W. Meyer	10.00
Cash	10.00
M. B.	1.00
E. J. B.	1.00
Moloney Belting Co.	5.00
Robert P. Levy	5.00
Capt. Harbits	2.00
S. R. I.	2.00
W. S. G.	3.00
Meklingenberg babies	5.00
Mrs. L. R. Walls	1.00
H. J. T.	5.00
Anonymous	1.00
Marie De Golyer	2.00
John Blocki	5.00
Mrs. J. Ogden Armour	100.00
Augusta M. Palmer	15.00
J. P. Lessing	1.00
Eva D. Ohde	5.00
Proceeds of lemonade and flower stand by Cornelia Helle Richardson, Ruth and Constance O'Donnell	6.10
Mrs. Theodore Sheldon	15.00
J. L. F.	1.00
Snark Club	1.00
L. M. H. Jr.	2.50
Mrs. Elisha Morgan	10.00
B. B. L.	3.00
Total	$267.85

WANTS TO INTERN LAKE SHIP

Dr. Robertson Seeks Advice on Power Over Vessel Charged with Dumping Refuse.

Commissioner of Health John Dill Robertson took legal counsel yesterday in an effort to find out whether he has the power to "intern" a large lake boat of the West Shore Steamship company for alleged violation of the municipal and federal laws, which prohibit dumping of refuse from lake boats within eight miles of shore. Dr. Robertson's assistant, Dr. Herman N. Bundesen, reported that the United Shores has been dumping refuse matter into the lake. Dr. Robertson said the companies don't care for a fine, but if their boats were held up he thinks they would obey the law.

ONE MILK FIRM MAKES NO RAISE

But Kee & Chapell Dairy Company Hints It May Later On.

One large Chicago milk firm, the Kee & Chapell Dairy company, will not advance the price of milk from 8 to 9 cents a quart, "at least for the present."

This was announced yesterday by Health Commissioner Robertson after conferring with members of the firm. Meanwhile other milk companies were preparing to follow the lead of the Bowman Dairy company and boost the price. The Wieland Dairy company, the Ira J. Mix company, and Sidney Wanzer & Co. are among those who are expected to charge 9 cents within a day or so. Small dealers are continuing the old rate.

Death Rate Drops.

The cool weather has caused a drop in the infantile death rate. Twenty-seven deaths were reported yesterday as against sixty-two on the previous day. Three new cases of infantile paralysis have been found, making a total of thirty-eighth.

Charles H. Wacker, chairman of the Chicago Plan commission contributed $70 to pay for a nurse for sick babies. Mrs. Alice Wright, 539 North Albany avenue, offered to take one or two children into her home for a few weeks. Similar offers were made by Mrs. C. W. Powers of Whiting, Ind., and Mrs. R. W. Chapin, 5424 East View Park.

Four Licenses Revoked.

Dr. Robertson ordered the revocation of four licenses because of insanitary conditions. They were Ettie Weinstock, 774 Forquer street, milk depot; Lauria & Katz, 2945 East Ninety-seventh street, milk depot; Nathan Borowsky, 2727 West Twelfth street, milk store and grocery, and Warner & Cox, 2910 West Fortieth street, bakery.

Seventeen more persons overcome by the heat in the recent hot wave died yesterday, bringing the total number of deaths up to 395.

SHE WAS HELD PRISONER?

Mrs. Ella Wilson Complains to U. S. Immigration Bureau About Canadian Experiences.

A complaint of having been held prisoner several days by Canadian authorities, being forced to buy her own food, and then being deported to America at her own expense, was made yesterday by Mrs. Ella Wilson of 9615 Bishop street to M. D. Ebey, acting head of the United States immigration bureau here.

MEN HE RESCUED PAY LAST HONOR TO HARRY MONROE

Morgan Park Church Crowded to the Doors at Funeral of the Mission Chief.

FINAL PLEA TO WORLD READ.

HARRY MONROE'S FINAL MESSAGE

FROM Harry Monroe's last message from his deathbed to the world he worked for in the Pacific Garden mission:

Tell the converts all over the world whose lives I have been able to touch to be faithful to Christ, who has saved us.

To Mrs. Sarah D. Clarke and the dear old colonel I owe all that I have been, through the grace of God and their loving friendship.

Tell the ministers of Chicago to help the Pacific Garden mission and never let it go by default.

Tell Billy Sunday to get under the mission and lift it.

I have given thirty-six years of my life to the mission.

I would give a thousand lives if I had them.

Shouts of "Hallelujah!" and "Praise the Lord!"; roughly clad men smiling a benediction through tears that streamed down their cheeks; a church building crowded to the doors with its strangest audience, and an open grave just at sunset—that was Harry Monroe's funeral yesterday in Morgan Park.

The services at the Baptist church were two hours long. One after another a dozen clergymen and mission workers—several of them Monroe's converts—paid tribute in their own fashion to the little man who for years was the moving spirit of the old Pacific Garden mission.

There was a dramatic moment when white haired George P. Elderkin, for thirty-six years a trustee of the mission, told of the night Harry Monroe was converted in the dingy hall on Van Buren street, of which he afterward took charge.

How Monroe Saw Light.

Elderkin himself had been there. Monroe, he said, was drunk—so drunk he could hardly make his way up the aisle toward the close of the meeting; so drunk he fell when he reached the altar.

"He said a prayer," said Elderkin, "and this was it: 'God, be merciful unto me, a sinner, for Jesus' sake.' Then he said he'd never leave the Pacific Garden mission. And he never did."

Another hush fell over the crowd when the Rev. Philip Yarrow of the Morgan Park Congregational church read Monroe's last message, which they found in the room where he died.

Speech, Song, Prayer.

Among those who spoke or sang or prayed were the Rev. Benjamin Otto, pastor of the church; L. Wilbur Messer, general secretary of the Chicago Y. M. C. A.; the Rev. Joseph N. Boyd of the First Presbyterian church, of which Monroe was a member; D. B. Towner and Melvin Trotter, the evangelists, and the Rev. James M. Gray, dean of Moody Bible institute.

When it was over six former derelicts whom Monroe had "saved" carried the casket from the church. The sun was just dropping from sight over the plains to the west as they sang "Nearer, My God, to Thee," and the coffin sank slowly into the grave.

PLAYGROUND CHIEF BEATEN AFTER ARRESTING YOUTH.

Michael P. Murphy Set Upon by Crowd at Princeton and Fifty-seventh and Prisoner Freed.

Bitter feelings between young men and women who attend the Sherwood Municipal playground at Fifty-seventh street and Princeton avenue, and the director in charge reached its climax last night when forty young men, ranging between 16 and 25 years old, attacked and severely beat Michael P. Murphy of 5417 South Fifth avenue, the director, in the playground. The attack, according to Murphy, followed his attempt to have a young man arrested who had caused a disturbance. He was leading the young man to the office of the playgrounds, he said, when the crowd attacked him and released his prisoner.

SUCCESSOR TO MRS. EATON.

E. E. Eubank of Sociology Department at Y. M. C. A. College Now in City Public Welfare Work.

Earle E. Eubank, 6203 Kenwood avenue, is now "acting director" of social surveys in the city department of public welfare. He fills the place which was held by Mrs. Page Walker Eaton, who accused Mrs. Louise Osborne Rowe, head of the department, of extorting one-third of her salary by wielding the "Mamie says you gotta come across" club.

Mrs. Rowe announces in a bulletin just issued by the department that she has "personally arranged" for Dr. Eubank's services until the city council makes an appropriation for the position.

DEED REVEALS $95,000 PRICE PAID FOR SITE

Record Shows Terms of Deal Between William Seymour and Otis Elevator Co.

The price paid by William Seymour to the Otis Elevator company for the 66x124 feet, north front, in Fifteenth street, 166 feet east of Laflin street the sale of which was noted a few weeks ago, is disclosed in the deed which was filed for record yesterday. It is $95,000, made up of $20,000 cash and a part purchase money mortgage of $75,000, running ten years at 5 per cent.

It is being improved with a high grade five story mercantile building to cost about $200,000, which has been leased by Mr. Seymour to the Riley-Schubert-Grossman company, a mail order house, for a term of fifteen years. Miltenberg & Guettel were the brokers.

Two good sized loans, a partition sale involving the Moeller department store property at Milwaukee avenue, Mautene court, and Paulina street, leases of building space outside of the central district, and a fair run of minor transactions in outside business and flat properties made up the balance of the more interesting deals of the day.

Trust Deed for $200,000 Loan.

In the most important of the loans Albert Dickinson has given a trust deed to the First Trust and Savings bank to secure a loan of $200,000 five years at 5 per cent. It is secured by the property at the northwest corner of South Clark and Seventeenth streets, 100x77½, and the property at the southwest corner of the same streets, 263x79 feet, both with warehouse improvements.

S. W. Straus & Co. have made a bond issue loan of $165,000 seven years at 6 per cent to Arthur B. and Richard J. Mulvey, secured by the Junius apartments at the southwest corner of Garfield boulevard and Michigan avenue, lot 161x161 feet.

Moeller Partition Sale.

In the Milwaukee avenue partition sale, which was made a matter of record, E. C. Moeller conveyed by master's deed to Augusta and John F. Moeller, each an undivided half interest in the property at the northwest corner of Milwaukee avenue and Mautene court, lot 64x100 feet, with brick business improvements, for an expressed consideration of $90,000; also, same to same, the property in Paulina street, 112 feet southwest of Milwaukee avenue, lot 50x115 feet, with brick improvements, and 48x102 feet in Mautene court, 112 feet west of Milwaukee avenue, for an expressed consideration of $54,000.

The estate of Richard W. Phillips has leased to Sears, Roebuck & Co. the six story and basement building at 168-172 North Clinton street for a term at an annual rent of $10,800. The lessee firm will occupy the building for storage purposes to take care of stock that cannot be accommodated in their big plant at Kedzie avenue and Arthington street.

The lease was negotiated by John R. Magill & Co., who have been appointed agents by the Phillips estate. Contracts have been let for the installation of automatic sprinklers. The building formerly was occupied by the Wheeling Corrugating company.

California Avenue Corner Sold.

The property at the northeast corner of Congress street and California avenue, the lot having a frontage of 112 feet on California avenue and 125 feet on Congress street, partly improved with a one story white tile front building containing six stores fronting on California avenue, has been sold by Herman A. White of Clinton, Ia., to Samuel J. Goldsmith for a reported consideration of $26,500.

It adjoins the California avenue station of the Metropolitan Elevated road. There is about sixty feet of vacant facing on Congress street which the new owner plans to improve with a garage. The residence property at 4805 Champlain avenue was given in part payment. Mark Levy & Bro. represented all parties, L. R. Cerf being associated.

Marquette Road Deal.

The high grade six apartment building at 1420-22 Marquette road on a lot 50x125 feet has been sold by Mary J. Bitza to David Neymark for a reported consideration of $25,000, subject to an incumbrance of $15,000. S. H. Newman represented both the parties to the transaction.

Herman Salzberg has sold to Rosie Jacobson the property at the northeast corner of Ridgeway avenue and Sixteenth street, lot 32x125 feet, with flat improvements, for an indicated consideration of $28,500, subject to an incumbrance of $17,500.

The property at the northwest corner of Homan avenue and Grenshaw street, lot 48 2-3x125 feet, with apartment improvements, has been sold by Benjamin Schachter to Isaac Stein for an indicated consideration of $24,000, subject to an incumbrance of $19,000.

Sells Riverside Property.

Henry Witbeck has purchased from August W. Quanstrom the two story brick and frame dwelling with 100x200 feet of ground at Riverside for a reported consideration of $15,000. In this connection Mr. Witbeck conveyed his residence with 80x157 feet of ground in Oak Park and paid the difference in cash. Frank H. Lang represented both parties.

Ida Epstein has purchased from Victoria E. Farrell the property at the northeast corner of Fifty-ninth and Lincoln streets, lot 32x125 feet, with flat improvements, for an indicated consideration of $19,000, subject to an incumbrance of $14,000.

The Independent Drug company will soon open its fifth store at 4732 South Ashland avenue, which the company has just leased for a term of ten years at a total rent of approximately $20,000. It is stated it will be the largest drug store in Chicago outside the loop district.

OILS.

CHICAGO, Aug. 2.—OILS—Wholesale prices on carbon and other oils: Standard white, 10½c; perfection, 10½c; headlight, 175, 13½c; elaine, 20½c; V. M. P. naphtha, 18c; Red Crown gasoline, 18½c; gas machine gasoline, 29c; raw linseed oil, 75c; boiled, 76c; turpentine, 53c; summer black oil, 9c; winter black oil, 9½c. These quotations apply to barrel lots f. o. b. Chicago.

NEW YORK, Aug. 2.—COTTON OIL—Prime crude, September, 7.20c, nominal; prime summer yellow spot, 9.35c; August, 9.39c; September, 9.24c; October, 8.66c; November, 8.19c; December-January, 8.18c; February, 8.20c; March, 8.25c; prime winter yellow, 9.50c; prime summer white, 9.60c.

OIL CITY, Pa., Aug. 2.—Credit balances, $2.90; runs, 144,581; average, 86,872; shipments, 3,752; average, 37,847.

Real Estate Transfers.

WEST TOWN.

Ashland-av., 122 n of Wabansia, e f, 20x120, rev stamp $2, July 25 [Teofil Karwowski to Jan Wyszowaty]..... $ 3,000

Central Park-av., 226 s of Huron, e f, 25x119, incumb $3,000, rev stamp $2, June 30 [Henry Schrik to Jacob G. Olson]..... 10

Christiana-av., 404 n of W. Chicago, e f, 37x101, incumb $3,500, rev stamp $1, July 28 [Henning Sundler to Joseph Florest]..... 4,000

Cleaver-st., 25 s of Bradley, w f, 25x125, incumb $2,600, rev stamp $1, July 25 [Sarah Jullus to Regina Dereingowski]..... 10

Cornelia-st., 328 w of Western-av., s f, 45x124, incumb $12,000, rev stamp $4, July 31 [Alex Zwelg to Libby Ziff]..

Cortez-st., 166 w of Western-av., s f, 20x124, rev stamp $2, July 29 [S. Czarkowski to Tadeusz Nowak]..... 10

Erie-st., W., 325 e of Wood, n f, 25x124, rev stamp $2.00, incumb $4,400, July 24 [24 Lots to Frank Kagut]..... 10

Fullerton-av., 192 e of Western, s f, 67x100, rev stamp $2.00, incumb $8,500, June 30 [Pauline Kettner to Charlotte Krogman et al.]..... 10

Hermitage-av., 25 n of Cornelia-st., w f, 25 6 L r r, rev stamp $1.50, incumb $2,500, July 26 [M. Romanowski to Katarzyna Findysz]..... 1

Irving-av., N., 75 s of Hirsch-st., e f, 25x125, rev stamp $2.00, July 26 [Herman Schaecker to August Baier]..... 10

Newton-st., 248 n of Augusta, e f, 25x125, rev stamp $2.50, incumb $2,000, July 27 [Jan Ropacewicz to Franciszek S. Miller]..... 10

Noble-st., 28 s of Austin, e f, 50x100, rev stamp $1.00, incumb $4,900, July 28 [Jan Kiebek to Andrew Wilk]..... 10

North-av., W., 100 w of Washtenaw, n f, 25x108, rev stamp $27.50, incumb $4,500, July 28 [N. L. Anderson to Peter J. Schaefer]..... 26,000

North-av., W., 75 w of Washtenaw, n f, 25x108, rev stamp $30, incumb $5,000, July 31 [N. E. Weld to Peter J. Schaefer]..... 35,000

Oakley-av., 48 n of Homer-st., w f, 24x100, rev stamp $3.00, July 29 [Friedrich Sawallsch to Albert R. Fricke]

Oakley-av., n e cor of Homer-st., w f, 48x100, rev stamp $4.00, July 29 [Friedrich Sawallsch to Albert R. Fricke]

Ohio-st., W., 264 e of Elizabeth, n f, 24x100, rev stamp $1.00, incumb $1,500, July 7 [Leonora Glogowski to Anna Cabo]

W. Ohio-st., 150 e of Armour, s f, 25x125, rev stamp $2, incumb $8,000, July 14 [S. Boro to Joseph Drosdzik]

Potoniac-av., 231 e of California, n f, 30x125, rev stamp $2, incumb $6,000, July 25 [Abraham Terman to Wincenty Gassior et al.]..... 10

Rice-st., 200 e of Campbell-av., s f, 25x121, rev stamp $1, incumb $3,800, July 28 [J. M. Mencyzwor to Katherine Stanczel]..... 1

Ridgeway-av., 100 n of Kinzie-st., e f, 24x121, rev stamp $4, July 24 [J. E. Julius to Samuel E. Silverman]..... 1

W. Superior-st., 350 e of Robey, n f, 24x122, rev stamp $1, incumb $2,350, July 30 [S. Kopera to Zigmunt Samuel]..... 10

Talman-av., 75 n of Le Moyne-st., w f, 25x125, rev stamp $3.00, incumb $3,500, July 31 [David Ziff to Max Grossinger et al.]..... 10

Wilmot-av., 113 s e of Oakley, n e f, 24x100, rev stamp $1, incumb $1,500, July 10 [John Stoan to Adam Buza]..... 10

Wood-st., 260 s of Augusta, e f, 24x120, rev stamp $2, incumb $2,000, July 24 [Frank Kogut to Jan Lot]..... 10

Fillmore-st., 175 e of Sacramento-av., s f, 25x124, rev stamp $4, July 31 [Theresa Murphy to David Greenberg]

Fillmore-st., 175 e of Sacramento-av., s f, 25x124, rev stamp 50c, incumb $2,500, July 14 [David Greenberg to Louis Arenson et al.]..... 4,000

Harvard-st., n w cor Central Park-av., e f, 24x124, rev stamp $15, July 19 [Est Peter Fahrney to David H. Starbin]..... 13,000

Same prop., Aug. 1 [F. W. Gardner to Mary L. Gardner]..... 1

Same prop., Aug. 1 [F. W. Gardner to Frederic W. Gardner]..... 1

Same prop., Aug. 1 [F. W. Gardner to Same]..... 1

Homan-av., n w cor Grenshaw-st., e f, 48x125, rev stamp $5.50, June 30 [Pauline Kettner to Charlotte Krogman et al.]..... 10

Hermitage-av., 25 n of Cornelia-st., w f, 25 6 L r r, rev stamp $1.50, incumb $2,500, July 26 [M. Romanowski to Katarzyna Findysz]..... 1

Irving-av., N., 75 s of Hirsch-st., e f, 25x125, rev stamp $2.00, July 26 [Herman Schaecker to August Baier]..... 10

Newton-st., 248 n of Augusta, e f, 25x125, rev stamp $2.50, incumb $2,000, July 27 [Jan Ropacewicz to Franciszek S. Miller]..... 10

Noble-st., 28 s of Austin, e f, 50x100, rev stamp $1.00, incumb $4,900, July 28 [Jan Kiebek to Andrew Wilk]..... 10

North-av., W., 100 w of Washtenaw, n f, 25x108, rev stamp $27.50, incumb $4,500, July 28 [N. L. Anderson to Peter J. Schaefer]..... 26,000

North-av., W., 75 w of Washtenaw, n f, 25x108, rev stamp $30, incumb $5,000, July 31 [N. E. Weld to Peter J. Schaefer]..... 35,000

Oakley-av., 48 n of Homer-st., w f, 24x100, rev stamp $3.00, July 29 [Friedrich Sawallsch to Albert R. Fricke]

Oakley-av., n e cor of Homer-st., w f, 48x100, rev stamp $4.00, July 29 [Friedrich Sawallsch to Albert R. Fricke]

Ohio-st., W., 264 e of Elizabeth, n f, 24x100, rev stamp $1.00, incumb $1,500, July 7 [Leonora Glogowski to Anna Cabo]

W. Ohio-st., 150 e of Armour, s f, 25x125, rev stamp $2, incumb $8,000, July 14 [S. Boro to Joseph Drosdzik]

Potoniac-av., 231 e of California, n f, 30x125, rev stamp $2, incumb $6,000, July 25 [Abraham Terman to Wincenty Gassior et al.]

Rice-st., 200 e of Campbell-av., s f, 25x124, rev stamp $1, incumb $3,800, July 28 [J. M. Mencyzwor to Katherine Stanczel]

Ridgeway-av., 100 n of Kinzie-st., e f, 24x121, rev stamp $4, July 24 [J. E. Julius to Samuel E. Silverman]

W. Superior-st., 350 e of Robey, n f, 24x122, rev stamp $1, incumb $2,350, July 30 [S. Kopera to Zigmunt Samuel]

Talman-av., 75 n of Le Moyne-st., w f, 25x125, rev stamp $3.00, incumb $3,500, July 31 [David Ziff to Max Grossinger et al.]

Wilmot-av., 113 s e of Oakley, n e f, 24x100, rev stamp $1, incumb $1,500, July 10 [John Stoan to Adam Buza]

Wood-st., 260 s of Augusta, e f, 24x120, rev stamp $2, incumb $2,000, July 24 [Frank Kogut to Jan Lot]

Fillmore-st., 175 e of Sacramento-av., s f, 25x124, rev stamp $4, July 31 [Theresa Murphy to David Greenberg]

Fillmore-st., 175 e of Sacramento-av., s f, 25x124, rev stamp 50c, incumb $2,500, July 14 [David Greenberg to Louis Arenson et al.]

Harvard-st., n w cor Central Park-av., e f, 24x124, rev stamp $15, July 19 [Est Peter Fahrney to David H. Starbin]

Same prop., Aug. 1 [F. W. Gardner to Mary L. Gardner]

Same prop., Aug. 1 [F. W. Gardner to Frederic W. Gardner]

Same prop., Aug. 1 [F. W. Gardner to Same]

Homan-av., n e cor Grenshaw-st., w f, 48x125, rev stamp $5.50, June 30 [Pauline Kettner to Charlotte Krogman et al.]

Jackson-blvd., 176 w of Western-av., s f, 173x122, rev stamp $4, June 26 [Charles S. Howe et al. minors, by guardian, to Chas. F. M. Stone]..... 4,000

Milwaukee-av., 166 n w of Robey-st., s f, 21x100, and e f, 20 x 100, rev stamp $2.50, July 14 [E. M. Burke et al to Mary J. Burke et al]..... 1

Polk-st., W., 194 e of California, n f, 27x124, rev stamp $5, incumb $6,320, July 28 [Mabel K. Perlman to Abram Pirovitz]..... 100

Homan-av., 153 s of W. 15th-st., w f, 25x124, rev stamp $2, incumb $1,500, Aug. 1 [Abraham Rubin to Abraham Osterman]..... 3,500

Hamlin-av., n w cor W. 19th-st., e f, 50x116, rev stamp $7, incumb $7,500, July 31 [C. F. A. Krueger to Jacob Krenaster]..... 6,200

Nutt-st., 66 n of W. 18th, w f, 24x124, rev stamp $3, July 5 [John Pecha to Ludwig Nernej]..... 4,100

Ridgeway-av., n w cor W. 16th-st., e f, 63x125, rev stamp $6, incumb $17,500, Aug. 1 [Herman Salzberg to Rosie Jacobson]..... 3,086

16th-st., W., 48 w of Millard-av., s f, 24x126, rev stamp $2, incumb $10,230, July 28 [Meyer Miller to Sylvia Kaplan]..... 10

20th-st., W., 99 e of Paulina, s f, 25x125, rev stamp $2, incumb $2,200, July 28 [T. Nowak to Stanislaw Claskowski]..

Trumbull-av., 138 n of Ogden, e f, 20x125, rev stamp $5, July 29 [Monika Ganter to Mary Nernej]..... 10

Van Buren-st., W., 75 e of Turner-av., s f, 50x100, rev stamp $4, incumb $6,000, July 31 [Anna Moehler to Bernhard Ederden]..... 1

Washburne-av., 197 w of Lincoln-st., s f, 26 2-3x100, rev stamp $1, incumb $5,925, July 24 [Irving Faye to Max Lipman]..... 10

Fry-st., 24 s of Holt, s f, 24x132, incumb $2,500, rev stamp $1, July 31 [Frank Raciborski to Jusefa Barnas]

22d-st., W., e of Avers-av., n f, 24x125, incumb $3,000, rev stamp $6.50, July 28 [Anton Kalina to Sofie Felcman]..... 10

18th-st., W., 66 s of Nutt, s f, 31x66, rev stamp $7, July 5 [John Pecha to J. P. J. Jensen]..... 7,000

15th-st., W., 166 e of Laflin, n f, 96x124, rev stamp $20, $75,000 part purchase money mtg., June 10 [Otis Elevator company to William Seymour]..... 1

Cornelia-st., 25 e of Campbell-av., s f, 38x124, incumb $6,500, rev stamp $2, July 31 [Louis Susman to Sam Shatzman]..... 10

Iowa-st., 65 e of Washtenaw-av., n f, 35x117, incumb $8,500, part purchase money mtg. $3,000, July 27 [Jacob Taff to Morris Fine et al.]..... 10

Rice-st., 300 e of Washtenaw-av., n f, 25x117, subject to tr deed, rev stamp $2.50, Aug. 1 [Heinrich Kuli to Martin L. Konopl]..... 4,200

Milwaukee-av., 72 n w of Mautene-ct., n e f, 64x100, rev stamp $90, incumb $20,000, each und ¼ int, July 27 [E. C. Moeller et al. by m in c, to Augusta and John F. Moeller]..... 90,000

Paulina-st., N., 112 s w of Milwaukee-av., n w f, 50x115, Mautene-ct., 112 s w of Milwaukee-av., s e f, 48x102, rev stamp $54, each und ¼ int, July 27 [E. C. Moeller et al. by m in c, to Augusta and John F. Moeller]..... 54,000

Cornelia-st., 238 w of Rockwell, s f, 87x124, rev stamp $8, July 26 [Wilhelmina Lemke to Abe Sachs et al]

Sacramento-av., 76 n of Cornelia-st., w f, 75x109, rev stamp $1, incumb $2,000, July 31 [Maurice Alschuler to Solomon B. Komarko]..... 10

Springfield-av., 178 s of Thomas-st., e f, 25x124, rev stamp 50c, incumb $2,500, July 31 [Louis Susman to Sam Shatzman]

Walnut-st., 3217 and 3221, n f, 50 to alley, rev stamp $6, July 31 [Est. R. M. Patrick to John A. Rogers]..... 5,800

LAKE

Aberdeen-st., 288 n of W. 79th, e f, 30x124, incumb $3,600, rev stamp 90c, July 13 [J. E. Vos to John R. O'Connor]..... 10

Bishop-st., 185 n of 63d, w f, 25x124, rev stamp $2.50, July 25 [Mary Donbeck to James A. Nolas]..... 2,600

Carpenter-st., 174 n of 58th, e f, 26x124, incumb $4,000, rev stamp $2.50, July 31 [N. O. Geyer to Otto Bohn]

Federal-st., 100 n of 57th, w f, 25x98, incumb $1,500, rev stamp $1, July 26 [Carrie C. Carlson to Blonzetta E. Belfont]..... 2,500

59th-st., W., n e cor of Lincoln, s f, 82x125, incumb $14,000, rev stamp $5, July 25 [Victoria E. Farrell to Ida Epstein]..... 10

Halsted-st., 279 s of 57th, e f, 25x121, rev stamp $5, incumb $6,000, July 17 [Philora E. Muncey to Adlore Vaustel]..... 10

Honore-st., 286 n of 67th, w f, 33x125, rev stamp $2.50, p m m $1 350, July 12 [Louis Anderson to Jacob Walter]..... 3,850

Laflin-st., n w cor W. 58th, e f, 45x124, rev stamp $2.50, incumb $10,800, July 8 [Chas. Greese to Peter B Jaunsen]..

Lincoln-st., 279 s of W. 68th, w f, 30x123, rev stamp $4, incumb $1 000 July 31 [Meta K. Dietz to Gottlieb Meinert]..... 3,800

Marshfield-av., 129 s of 73d-st., e f, 31x124, rev stamp $2.50 July 28 [Otto Beetz to Emilie Ladwein]..... 3,350

Marshfield-av., 134 n of W. 49th-st., w f, 25x122, rev stamp $2.50, July 5 [Gottlieb Meyer to Jos. Supelveri]..... 2,450

Morgan-st., s e cor W. 68th, w f, 25x154, rev stamp $1.50, incumb $2,500, July 31 [Anna Olson to Abe Cheese]..

Normal-av., n w cor W. 77th-st., e f, 98x140, rev stamp $2, July 29 [Libbie Bridges to George M. Stevens]..... 1

Peoria-st., 146 s of 69th, e f, 25x124, rev stamp $2, incumb $3,000, July 31 [Hersuina Wuster to William J. Pine]

Peoria-st., 140 s of 70th, e f, 25x124, rev stamp $1.50, July 10 [Ft. Dear. Trust & S. Bk. to Nels A. Johnson]..

W. 69th-st., n w cor Parnell-av., s f, 46x97, rev stamp $3, incumb $9,000, July 31 [Carmela Schiavone to Bessie Rankin et al.]..... 10

Union-av., 26 n of W. 46th-st., e f, 50x124, rev stamp $3, July 29 [Philip Allen to Patrick Kenny]..... 10

Vincennes-av., 369 n of W. 79th-st., e f, 26½ to alley, rev stamp $1, incumb $2,400, July 31 [Jessie R. Caldwell to Frederick Guth]..... 10

Yale-av., s w cor 66th-st., e f, 50x188, rev stamp $35, incumb $52,500, July 26 [P. T. Barry to Edwin H. Johnson]..... 70,000

CALUMET.

Charles-st., 275 n of W. 97th, w f, 33x143, rev stamp $1.50, incumb $2,500, July 25 [Laura M. Berlin to Wesley Russell]..... 3,800

NORTH TOWN.

Center-st., 27 w of Cleveland-av., n f, 25x100, rev stamp $7, July 31 [Martha S. Werno to Oscar C. Miller]..... 7,000

Osgodo-st., 150 n of Garfield-av., e f, 25x128, rev stamp $4, incumb $4,000, July 28 [Martha Stange to William Kaefer]..... 10

Wells-st., 58 s of Locust, e f, 27x100, rev stamp $7, July 10 [est Peter Mundorff to Frank J. Wilhelm]..... 7,000

SOUTH TOWN.

Lease—Dated Oct. 27, 1915. Washington-st., W., all that part above 2d floor and also all that part of 1st floor s of passenger elevators, and also a 71 ft of basement and the freight lift in the elevator, being parts of bldg known as Sterling Hudson bldg, 167-169 W. Washington-st., n f, 40x181, 160 ft w of La Salle-st., from April 1, 1916, to March 31, 1926, rent $350,000, or $1,333.33 per month. Lessee to pay all water rates, etc. [Willard W. Sterling to Erwin L. Wentzel].

ROGERS PARK.

Fargo-av., s w cor Ashland extended, n f, 66x150, m or l, rev stamp $5.50, incumb $3,000, July 15 [Richard Hagel to Sophie Edelstadt]..... 10

Fargo-av., s w cor Ashland extended, n f, 66x150, m or l, incumb $3,000, rev stamp $7, July 29 [Sophia Edelstadt to William T. Fisher]..... 10

Lunt-av., 350 e of Centra.-st., s f, 50x172, rev stamp $6.50, Aug. 1 [William Ernst to Walter Kettenburg]... 6,000

LAKE VIEW.

Beacon-st., 41 n of Montrose-blvd., w f, 58x150, rev stamp $7.50, incumb $20,075, July 29 [W. G. Young to Clyde A. Gable et al.]..... 10

Lafayette-av., 403 s of Sheridan-rd, e f, 50x130, rev stamp $9, incumb $12,000, July 31 [Josephine Frercks to Mary A. Skelly]..... 21,000

Norwood-st., 86 w of Glenwood-av., s f, 30x123, rev stamp $3, Aug. 1 [H. W. Manske to Otto E. Nord]..... 10

Wayne-av., 49 s of Catalpa, e f, 50x123, rev stamp $2.50, incumb $3,500, July 17 [W. B. Austin to Wm. O. Carr]..... 1

Wayne-av., 167 s of Berwyn-av., e f, 35x123, rev stamp $2.50, par mon mtg $4,250, July 31 [C. Edward Carlson to Bertha Markwalter]..... 10

JEFFERSON.

Fairfield-av., N., 178 n of Ardmore, w f, 40x124, rev stamp 50c, incumb $1,800, April 1 [H. W. Denn to Herman H. Hallman]..... 250

Lawrence-av., 75 e of Central-av., s f, 75x209, rev stamp 80c, incumb $3540, pur. mon mtg $1,460, Aug. 1 [Wm. Schick to Geo. D. Ruboyianes]..... 2,500

Sawyer-av., 215 s of Almalie-st., w f, 50x125, rev stamp $6.00, incumb $7,500, July 31 [Jens Christensen to August Boemer]..... 1

Talman-av., 166 n of Almalie-st., e f, 50x125, rev stamp $4.00, incumb $5,500, July 31 [A. V. Dahlquist to Reinhold W. Flathaul]..... 9,500

Hamlin-av., 141 s of Montrose, e f, 25x125, rev stamp $3.00, May 1, 1909 [W. B. Walker to Clinton H. Blayney]..... 10

HYDE PARK.

Dobbin's sub, e 10 lot 14 and w 10 lot 15, ex s 88 ft Winston sub, lots 1 to 4 s e ¼ n e ¼ 3-38-14, rev stamp $2.00, incumb $4,500, July 31 [N. L. Blackman to Mamie W. Rice]..... 1

Ellis-av., 4118, e f, 16x180, m or less, rev stamp $2, July 31 [Ruth N. Seiers to Timothy G. Tredwell]..... 10

Oakenwald-av., bet 45th and 46th-sts, extended, w f, 40 to l. C. r r, rev stamp $6.50, incumb $1,800, July 31 [F. E. Wadhams to John A. Shank]..... 10

Prairie-av., 50 s of E. 54th-st., w f, 64x170, rev stamp $4, incumb to July 29 [Mrs. Leabe Schueler et al quitclaims to Frederic W. Gardner]..... 71

Same prop., Aug. 1 [F. W. Gardner to Mary L. Gardner]..... 1

Same prop., Aug. 1 [F. W. Gardner to Same]..... 1

2d 5s 99

10 Gen Elec 5s..... 104¼

5 Gt Nor 4½s..... 100¾

4 Hock Val 4½s..... 90½

13 Hud & Man ref 5s..... 70½

12 do adj 5s..... 27½

8 Ill Cent ref 4s..... 89

16 Int Met 4½s..... 73¾

21 I R T 5s..... 98

149 Int Mar 4½s ctfs..... 105¾

10 Int Paper 5s..... 91½

3 K T S & M 4s..... 76

11 Lack Steel 5s of 1923 ..... 99¾

2 Lake Shore 3½s..... 84½

1 do 4s of 1928..... 95¾

1 do 4s of 1931..... 94½

3 L V con 4½s..... 99¾

4 Tex & Eastern 5s..... 101¼

5 Lig & M 7s..... 125

19 do 5s..... 101

5 L & N 5s of 1931..... 104½

1 do Unif 4s..... 94½

10 Man Ry 4s..... 89¾

2 do Tax ex..... 90¼

22 Mex Pet 6s C..... 109

10 M & St L Pac Ex 6s..... 103

1 do con 5s..... 89

2 M K & East 5s..... 83½

1 M K T ref 4s..... 62

10 Mo Pac 5s of 1917 ..... 94½

Col Tr ctfs stamp..... 94½

2 do cv 5s ctfs stamped..... 46½

8 do 4s ctfs stamp..... 48

1 Mont Pow 5s..... 97½

1 Nat Tube 5s..... 101¼

10 N Y B 6s..... 102¼

126 N Y C 6s..... 111½

28 do 4s of 1934..... 90¾

8 do con 4s..... 82¾

2 do L S 3½s..... 75¾

25 N Y Conn Ry 4½s..... 98¼

6 N Y G E L H & P 5s..... 104½

1 N Y Lack & W 5s..... 102¾

8 N Y N H & H 6s..... 112¾

5 N Y & Putnam 4s..... 89

5 N Y Rys ref 4s..... 74¾

34 do adj 5s..... 58½

38 N Y Tel 4½s..... 98

1 N Y W & Bos 4½s..... 74

10 Norfk & W con 4s..... 92¾

1 do Peoc Coal 4s..... 88½

28 Nor Pac 4s..... 92

6 do 3s..... 66¼

3 Ont Power 5s..... 92¾

4 Ore W R R & Nav 4s 84

1 Pac of Mo 1st 4s..... 89½

7 Pac Tel & T 5s..... 100¾

15 Penna Con 4½s..... 104¾

10 Peo Gas 5s..... 100¾

11 Prov sec 4s..... 69½

1 Pub Svc N J 5s..... 92½

5 Ry Steel Spgs 5s..... 96¾

11 Reading gen 4s..... 95¼

25 Rep I & S 5s..... 97¾

1 R G Junction 5s..... 87½

1 St L I M & S 4s..... 80¾

1 St L S F ref 4s..... 77½

5 do 4s ser A..... 68¾

5 do ser B..... 85

8 do adj 6s..... 80½

4 St L S W 1st 4s..... 77

8 do con 4s..... 62

1 do Term 5s..... 64

1 St. P M & M 6s..... 123

30 So Bell Tel 5s..... 101¼

31 So Pac 5s..... 103¾

44 do cv 4s..... 86¾

9 do col 4s..... 84

8 do ref 4s..... 90

5 do San F Term 4s.. 83¾

24 So Ry 5s..... 101¼

39 do 4s..... 71

1 Stan Gas & E 6s.. 100

2 Stan Milling 5s..... 99¼

4 Tenn Cop 6s rects.. 91½

1 Term Assn St L 4½s 90¼

2 Third Ave ref 4s.... 81½

18 do adj 5s..... 78½

7 Tri City R & L 5s.. 99¼

7 Un Pac 1st 4s..... 97¾

5 do cv 4s..... 93½

17 do ref 4s..... 90¼

75 Uni R R of S F 4s.. 38

5 Uni Ry Inv 5s Pitts Issue 70

3 U S Realty 5s..... 69

13 U S Rub 6s..... 102

76 U S Steel 5s..... 105¼

2 Va Chem 6s..... 100¾

8 do 5s..... 97

4 Western Elec 5s..... 102

5 West Shore 4s..... 90¼

NEW YORK BOND TRANSACTIONS

No. thous.		High.	Low.	Close.
10	U S 2s reg	99	99	99
440	Amn For Sec 5s	98¼	98	98
737	Anglo French 5s	95¾	95¼	95¼
2	Arg 5s	92	92	92
75	Dom Can 5s of 1921	99⅞	99¾	99¾
36	do 5s of 1926	99⅞	99¾	99¾
12	do 5s of 1931	100⅛	100⅛	100⅛
5	Jap 2d 4½s	85	85	85
10	Rep Cuba 5s of 1904	99	99	99
10	Va Funded 2-3s	85	85	85
1	N Y City 4½s of 1960	102⅞	102⅞	102⅞
1	do 4½s of 1964	102⅞	102⅞	102⅞
22	do 4s of 1958	100¼	100¼	100¼
2	do 4s of 1959	100¼	100¼	100¼
1	Adams Ex 4s	83	83	83
5	Alaska Gold 6s	98	98	98
8	Albany & Sus 3½s	86	86	86
1	Amn Agr 1st 5s	102½	102½	102½
5	do deb 5s	96⅞	96⅞	96⅞
10	Amn Smelt 6s	107½	107½	107½
30	Amn Tel & T 4½s	108⅛	108⅛	108⅛
3	do cv 4s	102	102	102
10	Amn Writ Paper 5s	79¾	79¾	79¾
22	Atch gen 4s	92⅞	92⅞	92⅞
3	do adj 4s stamp	83⅜	83⅜	83⅜
6	A C L 1st 4s	92⅜	92⅜	92⅜
2	do 4½s	89½	89½	89½
19	B O ref 5s	100¼	100¼	100¼
46	do cv 4½s	95	94⅜	94⅞
13	do gold 4s	90⅜	90¼	90¼
24	do 3½s	92⅞	92⅞	92⅞
17	do S W 3½s	90½	90	90
2	Beth Steel 1st 5s	104	104	104
2	do ref 5s	100½	100½	100½
20	Braden 6s	98½	98½	98½
39	B R T 5% notes	100⅛	100	100
2	Bu Elev 5s	100¼	100¼	100¼
1	Bush Term 1st 5s	87⅞	87⅞	87⅞
14	Cal Gas and Elec 5s	98⅜	98¼	98¼
5	Can Sou 5s	102½	102½	102½
5	Cent Ga con 5s	100¼	100¼	100¼
5	Cen Lea 5s	101⅝	101⅝	101⅝
11	Cent Pac 4s	88¼	88¼	88¼
3	C O gen 4½s	89⅝	89½	89⅝
5	do cv 5s	93⅜	93⅜	93⅜
26	do cv 4½s	85¼	85	85
50	C B Q jt 4s	97⅞	97¾	97¾
12	C G W 4s	70	69⅞	69⅞
5	C M St P gen 4½s	101¼	101½	101½
9	do cv 4½s	100⅜	100⅛	100⅛
5	do ref 4½s	91¼	91¼	91¼
10	do gen 4s	90¼	90¼	90½
4	do C Mo River 5s	104⅝	104⅝	104⅝
10	C N W gen 4s	94½	94½	94½
1	do 4½s	81¼	81¼	81¼
5	C R I & P gen 4s	84	83⅞	84
75	do ref 4s	72¼	72	72¼
48	do deb 5s	61¼	60⅝	61
5	Chi Un Sta 4½s	99⅞	99⅞	99⅞
30	C C C St L gen 4s	79½	79½	79½
1	Cleve L & W 5s	107⅜	107⅜	107⅜
5	Colo So 1st 4s	91⅜	91⅜	91⅜
1	Con Coal of Md 5s	94½	94½	94½
6	Con Gas 6s	122¼	122¼	122¼
13	Cuban Am Sug 6s	101⅞	101⅞	101⅞
1	Del & Hud cv 5s	105½	105½	105½
10	D R G con 4s	78	78	78
10	do ref 5s	69	69	69
10	Det Unl 4½s	80¾	80¾	80¾
2	Dul & I R 5s	101⅜	101⅜	101⅜
2	D S S & A 5s	93	93	93
3	Erie gen lien 4s	74	73¾	73¾
10	do cv 4s B	71	71	71
5	Gal H & S A-M & P 2d 5s	99	99	99
10	Gen Elec 5s	104¼	104¼	104¼
5	Gt Nor 4½s	100¾	100¾	100¾
4	Hock Val 4½s	90¾	90¾	90¾
13	Hud & Man ref 5s	70½	70½	70½
12	do adj 5s	27½	27¾	27½
8	Ill Cent ref 4s	89	89	89
16	Int Met 4½s	73¾	73½	73½
21	I R T 5s	98	98	98
149	Int Mar 4½s ctfs	105¾	105¾	105¾
10	Int Paper 5s	91½	91½	91½
3	K T S & M 4s	76	76	76
11	Lack Steel 5s of 1923	99¾	99¾	99¾
2	Lake Shore 3½s	84½	84½	84½
1	do 4s of 1928	95¾	95¾	95¾
1	do 4s of 1931	94½	94½	94½
3	L V con 4½s	99¾	99¾	99¾
4	Tex & Eastern 5s	101¼	101¼	101¼
5	Lig & M 7s	125	125	125
19	do 5s	101	101	101
5	L & N 5s of 1931	104½	104½	104½
1	do Unif 4s	94½	94½	94½

tors' Guide

ation which THE TRIBUNE
nd the exercise of care in
o responsibility.
y but no figures whatever
e concerning the latter. The
y proposes to sell 100,000
par value of $10 to finance
ture of low priced trucks.
siness has been established
of course purely specula-
is no basis for a predic-
future. The other motor
k about is also purely spec-
present. It has been re-
fore.

ora, Ill.—The Oklahoma Oil
a holding c poration con-
ough subsidiaries oil lands
g wells in Oklahoma and
has outstanding $200,000 of
ock and $3,250,000 common.
arterly dividend of 1¾ per
id this month. The pre-
was issued last April at 88,
bonus of 50 per cent com-

United Western Oil company
early this year to lease oil
roduce oil. It has an out-
ital of $250,000. It has some
ation, but no report of earn-
n made. The mining com-
sk about has been paying
ds because of war prices of
produces. This will not con-
tely. These stocks are spec-
investments.

acine, Wis.—Inasmuch as the
be company refuses to issue
nt of its financial condition,
of its new preferred stock
rely speculative.

he new motor promotion you
at present a speculation, not
nt.

TEE AND SUGAR.

, Aug. 2.—The market for cof-
a very quiet today and fluctua-
newhat irregular, but the under-
be slightly steadier and part of
ses were recovered. The open-
s lower to 2 points higher, with
latively easy under some scat-
ion, but no trade selling of con-
ared to have followed yester-
n easier cost and freight situa-
umber contracts sold up from
ing the afternoon, while May
nd 8.84c on scattered covering
steadier firm offers from Bra-
e was unchanged to 3 points
9,250 bags. August, 8.85c;
October, 8.44c; November,
er, 8.52c; January, 8.59c; Feb-
March, 8.72c; April, 8.77c; May,
.88c; July, 8.89c. Spot coffee
n fair demand, with prices un-
ged for Rio 7s and 10½c for
w fresh offers were received
d it was said that none of them
as yesterday's lowest. Quota-
ns 4c ranged from 10.55c to
n London credits. The official
d Rio unchanged; Santos spots
Futures, 50 reis lower. Bra-
ceipts, 64,000 bags; Jundiahy,
erature at Sao Paulo, 43 to 68.
estimates point to an increase
00 bags in the world's visible
July. SUGAR—Raw: Closing
c for Cubas, cost and freight,
for centrifugal and 3.37c for
ined; Prices were listed on the
for fine granulated. Futures
from 5.14c to 4.91c, closing
5.13@5.60c, closing 4.91c; De-
4.78c, closing 4.77c; March,
.36c; May closed 4.32c.
Aug. 2.—SUGAR — Following
oted by wholesale dealers per
loaf, H. & E., $9.18; powdered,
; standard cane granulated,
ulated, $7.88; extra C, $7.58;

METALS.

C. Aug. 2.—COPPER—Firm,
5.00@27.00. IRON—Steady at
ANTIMONY—Private brands
o lower from 12c to 13c per
ookson's and Hallett's brands
Metal exchange quotes: TIN
37.87½@38.12½. LEAD—$6.35.
EAD—6.28 15s. SPELTER—6.50.
6.57. Futures, f104; electro-
—Spot, f167 18s. Futures, f168

EXPORTS OF U. S. SHOW BIG GAIN FOR LAST YEAR

Value of Finished Goods Is $2,000,000,000—Previous Average Tripled.

Exports of finished goods aggregating $2,000,000,000 in the last fiscal year equal the total for the entire period from 1880 to 1895 inclusive and exceed three times the average of the five years just before the war. The partly finished goods last year amounted to about $660,000,000 and were mostly "for further use in manufacturing." Last May the exports of completely finished manufactures exceeded one-half of the total sales abroad, while the exports of raw materials were little more than one-tenth of the total.

An eastern financial authority has compiled the following table showing the percentages of finished manufactures, partly finished manufactures, crude materials, and food for last May, the first eleven months of the last fiscal year, a series of preceding fiscal years, and a set of averages for the year between 1895 and 1910.

Comparison of Exports.

The compilation follows:

	Finished Part finished manfs.	manfs.	Crude materials.	Food.
May, 1916..50.98	16.60	10.19	20.86	
11 mos.—				
'15-'16 ...46.15	15.38	13.56	25.60	
Fiscal years:				
1915 .....39.73	12.10	13.80	35.40	
1914 .....31.11	16.06	34.03	18.49	
1913 .....31.97	14.80	30.13	20.73	
1912 .....30.95	16.04	33.31	19.29	
1911 .....29.73	15.35	35.41	19.14	
1910 .....29.19	15.06	33.10	21.58	
Av. '06-'10.26.64	13.91	32.96	28.25	
Av. '00-'05.26.58	10.67	27.70	37.02	
Av. '95-'00.19.59	8.53	27.58	43.8	

A new flood of munitions orders, including $82,000,000 worth of shells placed with half a dozen American companies recently; the urge of domestic trade and foreign trade in peace goods, and the indicated decrease in the country's crops as compared with last year, probably insure a continuation of the high proportion of industrial exports.

At the same time the high tide of domestic trade, indicated so tersely and so tangibly in Sears, Roebuck & Co.'s July increase of 43 per cent in sales, shows no sign of recession, but, on the contrary, the undercurrents seem to pull stronger than ever.

Bomb from Peace Dove.

Motor stocks were badly shattered in the New York stock market yesterday by a trade bomb projected by Henry Ford of Detroit in the shape of widely advertised reductions in the price of motor cars. Although the bomb had been thrown some twenty-four hours before, it nevertheless took the trade some time to note the power of the detonation and the explosive force of the projectile.

Investors who had just been handed melons in the shape of 10 per cent dividends by the Maxwell Motors and Studebaker ran away from the luscious repast and dumped their properties in the market. Large losses in price were made by Willys-Overland, Chandler, and General Motors shares. Some of the sellers who were a trifle slow in starting were making talk for a little more humanity, but their mouthings were being drowned in the echoes and reverberations.

Steel Market Is Strong.

Users of steel plates are offering premium, in some cases reaching $10 per ton, and finding difficulty in getting their wants supplied. All indications point to a strong steel market for some time. Makers of agricultural implements are expected to be large purchasers, and inquiries from this source for large tonnage have been made.

Large orders also are expected for shell and other steel. Prices on foreign shipments are higher than on domestic, and the latter are far above normal. Bookings of rails during the last week have totaled 60,000 tons, including the 15,000 ton order from the Canadian Northern.

An advance of $2 per ton in steel bars, which took effect Aug. 1, has taken the independents by surprise. The Carnegie Steel company, which lifted the price from $2.00 to $4.00, is reported to have its capacity filled for the next ten months, or to about June 1, 1917. It is expected advances in wire prices soon will follow the advance in bars.

Predict 50,000,000 Ton Year.

Shipments of iron ore on the great lakes during July made a new record at 9,750,157 tons, which exceeded the June movement by 242,581 tons. It had been the general belief in the trade that the June movement had made a record that would stand for the year.

Ore shipments to Aug. 1 have broken all former records by more than 5,000,000 tons. The total carried was 29,365,724 tons. The former high record was made in 1913. Carriers now freely predict a season approximating 50,000,000 tons. The American head of the lakes has shipped 20,276,405 tons up to Aug. 1, against 13,678,166 tons a year ago, or an increase of 6,698,239 tons.

Further Oil Declines.

Shreveport, La., announces the reduction of 10 cents per barrel on North Louisiana light oil, the third decline since July 21. It was posted by the Texas company and met by the Standard Oil and Gulf Refining companies. The cut drops Caddo to $1.25 and De Soto to $1.15.

Another decline announced from Independence, Kas., by the Prairie Oil company brings crude oil down to $1.20 per barrel.

New Stock Listed.

Edmunds & Jones corporation preferred stock totaling $1,000,000 and 40,000 shares of common stock of no par value was listed on the Chicago stock exchange yesterday and trading began. The transfer office of the company is the Continental and Commercial Trust and Savings bank and the registrar is the Central Trust company of Illinois.

President Edmunds estimates the concern will turn out 3,000,000 automobile lamps in 1916, and expects to turn out 4,000,000 in 1917. He estimates profits this year should be $670,000.

Chicago Stock Exchange.

Trading on the Chicago stock exchange was light. Stewart-Warner leading with 1,405 shares at 102@103½. The close was near the bottom at 102½, while the opening was at the high point. Small lot transactions characterized the trade in other properties.

Bonds were fairly active and steady. An advance of five points in United Paperboard preferred was attended by small dealings and the cause was the prediction

NEWS OF THE FINANCIAL WORLD

"Supplementary compensation" in the shape of a bonus equal to 5 per cent of their annual salaries were granted by the General Electric company to 300 employés. The bonus was granted by the directors as a result of the most successful year in the company's history. It is estimated that General Electric will earn fully $20 per share this year if its profits on its munitions contracts amount to only 10c on the dollar.

The International Pump company reports some falling off during July in the number of orders received as compared with record of contracts in the three preceding months. The officials of the company nevertheless are pleased with the showing, as these three months made new records, and July exceeded the same month in 1915 and all other months of the year except the three mentioned.

The Chicago Clearing House association has amended its schedule of charges on out of town items to conform to the conditions brought about by the inauguration of the collection system of the federal reserve banks. The schedule as amended will be effective beginning today, and will result in some reductions in charges to local depositors.

The Chicago and Northwestern Railway company additional general mortgage bonds aggregating $7,972,000 have been listed on the New York stock exchange. The bonds are 5 per cents, due 1987, and stamped as to nonpayment of federal income tax.

The Chicago surface lines' gross passenger traffic earnings for July increased approximately 12 per cent. The average increase for the six months of the fiscal year beginning Feb. 1 is represented by $1,800,000 of excess receipts.

The United Cigar Stores company has increased its net earnings for the first six months of 1916 by more than 40 per cent. Gross business has increased at the rate of more than $5,000,000 per year, and it is claimed that each dollar of gross means 10c of net.

The Mami Copper company's production amounted to 4,305,000 pounds in July. The Tennessee Copper company, which has been closed down for several months, has resumed operations at its phenol plant at Ridgeport Park, N. J.

Sales of the Jewel Tea company for the twenty-eight weeks ended July 15 were 6,080,001, an increase of $2,201,501 over similar period in 1915, or an increase of 56.76 per cent. The increase in July was 59.07 per cent.

Galen L. Stone, Charles Hayden, and D. C. Jaquel were elected to the directory of the American Zinc, Lead and Smelting company to succeed F. W. Bachelder, P. E. Coyle, and W. A. Ogg.

Hawaiian sugar planters expect 1916 to be their banner year. The Honolulu stock exchange reports that fifty-two sugar planters paid dividends of $2,500,000 in July.

Earnings of the New Jersey Zinc company for the quarter ended June 30 were equal to 24.96 per share on the stock, against $24.13 for the previous quarter.

Net income of the Detroit United Lines for June was $186,653, against $104,072 in 1915. For six months the net income was $1,352,470, against $817,387 in 1915.

Railroad and industrial financing in July in the United States amounted to $106,309,500, or an increase of 169 per cent over July of last year.

U. S. TREASURY STATEMENT.

Washington, D. C., Aug. 2.—The following is a statement of the condition of the United States treasury on Aug. 1:

Income to date this year	$66,084,084
Income to date last year	61,111,185
Increase	$ 4,922,849
Outgo over income this year	10,968,668
Outgo over income last year	4,769,855
Increase	$ 6,200,040
Balance general fund	230,134,921
Balance previous day	226,977,976
Increase	$ 156,945

that the directors would declare a dividend on this issue at their next meeting.

Money and Exchange.

Money rates in Chicago steady at 4 per cent on collateral, 4@4½ per cent on commercial paper, and 4½@5 per cent over the counter. New York exchange sold at 10c discount. Chicago bank clearings were $61,294,086.

New York Central Earnings.

The New York Central Railroad company's earnings are in keeping with the record of big things accomplished by the concerns that are equipped for doing business.

There was an increase in gross for all lines during June of $5,696,401 and net increase after taxes of $2,038,669. For six months the gross increase was $40,932,492 and net increase was $23,298,898.

Railroad Earnings.

Illinois Central—June gross increased $1,024,116; net after taxes increased $1,008,848. Twelve months' gross increased $6,966,790; twelve months' net after tax increased $3,276,604.

Big Four—For June:

	1916.	1915.
Operating revenues	$3,843,510	$2,985,252
Net oper. revenues	1,231,411	880,003

Northern Pacific—June gross increased $1,326,000; net after taxes increased $430,000; twelve months' gross increased $12,764,749; twelve months' net after taxes increased $8,482,257.

Atlantic Coast Line—June gross increased $456,268; net after taxes increased $363,568; twelve months' gross increased $2,908,635; twelve months' net after taxes increased $2,811,110.

Western Maryland—For June:

		Increase.
Total revenues	$ 993,162	$ 148,680
Net revenues	406,799	110,603
Operating income	371,539	102,363

For fiscal year ending June 30:

	1916.	1915.
Total revenues	$10,930,369	$2,246,910
Net revenues	3,890,760	1,464,714
Operating income	3,542,020	1,421,974

Nashville, Chattanooga and St. Louis—For year ended June 30:

	1916.	1915.
Oper. revenues	$12,670,068	$10,936,532
Net oper. revenues	3,231,653	1,836,910
Oper. income	2,903,143	1,516,614

New York Central, all lines—June gross increased $5,968,411; net after taxes increased $2,038,669; six months' gross increased $40,932,492; six months' net increased $23,298,898.

Dividends Declared.

National Steel Car, Ltd., quarterly 1¾ per cent on preferred, payable Oct. 16 to stock of record Sept. 30. Books close Sept. 30 and reopen Oct. 15.

Standard Oil of California, regular quarterly $2.50 per share, payable Sept. 15 to holders of record Aug. 15.

Ohio Cities Gas, 2½ per cent cash on common, payable Sept. 1 to stock of record Aug. 15. Also a 5 per cent in common stock, payable Dec. 1 to common shareholders of record close Nov. 15.

Pittsburgh Steel, 1¾ per cent on preferred, payable Sept. 1 to stock of record Aug. 14.

General Asphalt, quarterly, 1¾ per cent on preferred, payable Sept. 1 and Aug. 12.

American Smelting and Refining, quarterly, 1¾ per cent on preferred and regular quarterly 1 per cent and one-half of 1 per cent extra on common.

American Tobacco, regular quarterly 5 per cent on common, payable Sept. 1 to stock of record Aug. 15.

Homestake Mining, regular monthly, 65 cents per share. Books close Aug. 21 and reopen Aug. 26.

BOSTON CURB QUOTATIONS.

	Bid.	Asked.		Bid.	Asked.
Alvarado	50c	1	La Rose	55	65
Am. Oil	20	22	Homa	99c	1 1-16
B. S. Gas	13	16	Houghton	1¼	1⅝
Bagole	80	90	Humboldt	1¼	2
Bingham	9⅝	10⅝	Iron Cop.	3⅞	4
Bohemia	1¼	1½	Do pfd.	6	6½
Bos. & Ar.	2¼	2½	Iron Blos.	1¼	1⅝
Bos. & Cor.	70	75	Majestic	60	62
Bos. & Ely.	1¼	1 5-16	Mex. Met.	28	32
Bos. & Mon.	99c	1	Nat. Z.&L.	1¼	1 5-16
Butte & L.	68	69	Nev. Doug.	1	1¼
Calavaras	4⅝	5	New Crn.	12¾	13
Cham. Cop.	9	10	New Baltic	1⅛	1⅜
Chief Con.	1⅜	1⅝	New Ut. B.	1	2
Con. Arta.	1¼	1⅜	Ohio Cop.	10	15
Con. Cop.	2	2¼	Oneco	80	90
Crown Res.	44	47	Onondaga	1	1¼
Davis-Daly	1⅝	1⅝	Pilot	8	11
Eagle B. B.	1⅝	2	Rills	18	20
Fortuna	18	20	S.W. Miami	1¼	2
Gold Lake	37	39	Yukon	2	2¼
Jer. Verde	1¼	1⅝	Nixon	30	32
Cal. & Cor.	2¼	3	Truro	2⅛	3
Cortez	25	30	Earle	30	32
Mojave Tun.	3⅝	3¾	Un. Verde	27⅞	28⅛

Bankruptcy Petitions.

David Henry Lawson, 4858 Winthrop avenue, salesman; liabilities, $3,946.56; assets none.

Jacob Jacobson, cigar manufacturer; liabilities, $2,803.05; assets, $1,041.39.

CHICAGO STOCK EXCHANGE.

YESTERDAY'S SALES AND RANGE OF PRICES.

	Sales.	High.	Low.	Close.	Net chge.
Am. Radiator	117	393	393	393	....
Do pfd	10	135	135	135	+ ½
Am. Shipbldg	50	42	42	42	− 1½
Do pfd	10	90½	90½	90½	....
Booth Fish	25	39	39	39	− ½
Do pfd	56	81	81	81	+ 1
Chi. Pn. Tool	10	67¼	67½	67¼	....
Chi. Rys. ser 2	25	15	15	15	....
Chi. T. & Tr.	44	246	246	246	− 2
Dia. Match	155	113	113	113	....
Lindsay Light	875	23½	23½	23½	....
M. Ward pfd	50	114½	114½	114½	+ ½
Pub. Serv. pfd	5	102	102	102	....
Peo. Gas	10	102	102	102	+ 1
Sears-Roe	250	201⅜	200	200	− ⅜
Stewart-War	1,405	103¼	102	102¼	− 1½
Swift & Co	108	140	138	139	− ¾
Union Carbide	25	183	183	183	+ ½
Un. Fap. Bd.	585	17	16	16	− ½
Do pfd	230	60	58½	60	+ 5

BONDS.

Sales—	High.	Low.	Close.	Prev. close.
$23,000 C C R 1st 5s	99¼	99¼	99¼	99¼
4,000 C Ed 1st 5s	102	102	102	101½
3,000 P G L & C 6s	100⅝	100⅝	100⅝	100⅝
5,000 S S El 4½s	89⅝	89⅝	89⅝	90

CLOSING BID AND ASKED PRICES.

	Bid.	Asked.		Bid.	Asked.
Un. P. Bd.	16	.....	K.C. R.-L.	30	33
Do pfd	58	60	Do pfd	63	63
B. Fish	38½	39	Ward pfd	114½	114⅝
Do pfd	80½	81	Pn. Tool	67⅝	68½
L. Light	23½	23⅝	Peo. Gas	101½	102
Do pfd	11	.....	Pac. Gas	58½	59½
Brick	81⅜	82	Pub. Serv.	112½	115
Carbon	170	175	Do pfd	101½	102
Do pfd	123	.....	Q. Oats	332	335
Chi. El. R.	7	.....	Do pfd	109	111
Do pfd	30	.....	Shipbldg	40	42
Chi Ry 1	63⅝	75	Do pfd	90½	91½
Do 2	14⅜	15	Sears-R	199	200
Do 3	1¼	1½	Do pfd	120	128
Do 4	1¼	1½	Swift	137	139
D. Match	113⅜	114	Title & T.	240	246
Edison	142½	143	U. Carb	184	185
Hrt-S. pf	116	116½	Stew.-W	102	102⅜

BOSTON STOCK QUOTATIONS.

BOSTON, Mass., Aug. 2.—Today's session of the local exchange was quiet and featureless. United Fruit was strong from the first and soon rose above 150 for a gain of about 2 points. Its subsidiary, Nipe Bay, also lifted 2 points. The earnings of both companies are large and in the case of United Fruit are due in a large measure to shipping income. Allouez rose to 60, a gain of a point. The Zinc issues turned weak soon after the opening and American Zinc sold down to 32. Butte and Superior ran off to 66. St. Mary's Mineral Land on light trading rose to 70, a gain of 1½ points. Atlantic Gulf rose to 64, but toward the close sold down to 62¼. Call money ruled at 3 per cent. Time loans, short dates, 4@4½ per cent; time loans, six months, 4@4½ per cent; time loans, year, 4@4½ per cent.

	Sales.	Open.	High.	Low.	Close.
Ahmeek	147	92	94	92	94
Alaska	140	17¼	17⅝	17¼	17⅝
Allouez	200	59	60	59	60
Am. Zinc	1,785	34½	34½	31½	32
Do pfd	315	64½	64½	62½	63
Anaconda	65	79¾	79¾	79	79
Arizona Com.	200	8¼	8¼	8¼	8¼
Butte & Bal.	250	1⅝	1⅝	1⅝	1⅝
Butte & Sup.	66	66	66	65	66
Calumet & Ariz.	20	65½	65½	63½	65½
Centennial	20	15	15	15	15
Cop. Range	133	57	57¼	56¾	57
Cliff	35	50c	50c	50c	50c
Granby	120	81	81	80	80
Inspiration	5	48¼	48¼	48¼	48¼
Isle Royale	25	25½	25½	25½	25½
Kerr Lake	110	4½	4½	4½	4½
Keweenaw	70	3	3	3	3
Mason Val.	40	1¾	1¾	1¾	1¾
Mass Con.	20	12	12	12	12
New Arcadian	20	5	5	5	5
North Butte	80	20½	20½	20½	20½
Ojibway	100	1¼	1¼	1¼	1¼
Osceola	88	80	81	80	81
Quincy	85	81	81	81	81
Shannon	25	7⅜	7⅜	7⅜	7⅜
South Lake	40	4½	4½	4½	4½
South Utah	100	20c	20c	20c	20c
St. Mary's	250	68	70	68	70
Sup. & Bos.	75	4	4¼	4	4¼
Trinity	20	5	5	5	5
Tuolumne	700	33c	33c	33c	33c
U. S. Smelt.	485	67½	67¾	66½	66⅝
Do pfd	197	50¾	50¾	50¼	50¾
Utah Con.	25	18	18	18	18
Utah Metal	335	8¼	8¼	8	8⅛
RAILROAD.					
Bos. & Alb.	19	181	181	181	181
Bos. Elev.	295	77	77	77	77
C.J. & S.Y. pfd	30	108	108	108	108
Fitchburg pfd.	1	78	78	78	78
Maine Cent.	66	100¼	100¼	100¼	100¼
Mass. Elec.	25	7	7	7	7
Do pfd	35	38½	37	36½	37
N.Y.,N.H.&H.	90	59½	59¾	58½	58½
West E. pfd.	16	72	72½	72	72½
MISCELLANEOUS.					
Amn. Agr.	53	71	71¼	70½	70¾
Do pfd	162	100	100¾	99⅝	100¾
Am. Sug. pfd.	1	117	117	117	117
Am. Tel. & T.	436	129½	129½	129½	129½
Am. Wool pfd.	86	95½	95½	95¼	95¼
Amoskeag	20	73	73	73	73
Do pfd	7	99	99	99	99
A. G. W. I.	2,145	63¼	63⅞	62¼	62¼
Do pfd	120	63	63	63¾	64
Cuban Cem.	100	23	23	23	23
Cumb. & L. pfd	7	96	96	96	96
Edison	5	239	239	239	239
Mass. Gas	158	80	80¾	80	80¾
Do pfd	3	84	84	84	85½
Mergenthaler	10	161¼	161¾	161½	161¼
Nova Sco. Steel	5	125¼	125¼	125¼	125¼
N. E. C. Y. pfd	5	51⅝	51⅝	51⅝	51⅝
N. E. Tel.	187	134	135	134	134
Nipe Bay	80	153	155	151	151
Reece Button	30	16¼	16¼	16¼	16¼
Swift	41	141	141	140	140
Torrington	200	42¾	42¾	42¾	42¾
Do pfd	21	81½	81½	81½	81½
Un. Fruit	925	157½	161	157½	159¼
Un. Shoe	160	53¾	54	53½	54
Do pfd	500	29½	29⅞	29½	29⅝
U. S. Steel	190	87	87	86¼	86⅝
Ventura Oil	200	8	8	7⅝	7⅞
West Union	19	93¾	93¾	93	93
BONDS.					
$ 1,000 Am. Ag. 5s of 1928				102¾	102¾
7,000 Am. T. & T. 4s				91½	91⅝
10,000 A. G. W. I. 5s				82	82
1,000 C. J. & S. Y. 4s				86½	86½
5,000 New River 5s				75	75
6,000 Swift 5s				100⅝	100⅝
10,000 U. S. Smelt. 6s				111	110
2,000 West. Tel. 5s				100	100¼

NEW YORK STOCK TRANSACTIONS

	Sales.	High.	Low.	Close.	Net chges.
Adams Exp.	300	137	137	137	....
Alaska Gold	200	17⅛	17⅛	17⅛	....
Ajax Rubber	100	64	64	64	....
Allis-C. Mfg.	100	21½	21½	21½	....
Am. Agr. Ch.	400	71	70	70	− ⅝
Am. B. Sugar	1,200	90	87¾	87¾	− 1⅝
Am. B. Shoe ctfs	100	195½	195½	195½	+ ½
Am. Can	6,400	55⅛	54	54⅜	− ⅝
Do pfd	100	110	110	110	....
Am. C. & F.	2,100	59¼	57½	57½	− ⅝
Am. Cot. Oil	200	53¼	52⅝	52⅝	....
Am. H. & L. pfd	800	54½	53½	53½	− ½
Am. Ice Sec.	400	27¼	27	27¼	....
Am. Lin. Oil	100	18½	18½	18½	....
Am. Loco	9,100	69⅝	67¾	67⅛	− 2⅝
Am. Malt	100	7	7	7	....
Am. Smelt	1,100	93⅜	92¾	92¾	− 1⅝
Do pfd	100	111½	111½	111½	....
Do pfd A	100	93	93	93	....
Am. Steel F.	300	52	51	51¼	− ⅞
Am. Sugar	100	109½	108½	109½	− ⅞
Am. T. & T.	100	129⅝	129⅝	129⅝	+ ½
Am. Tobacco	500	220	217½	217¾	− 4⅝
Do pfd	200	107	107	107	....
Am. Zinc	4,100	34	31½	31½	− 2½
Do pfd	300	63	61⅜	61⅜	− 1½
Am. W. P. pf	300	27½	27	27	+ 1
Anaconda	2,700	79½	78½	78½	− ¾
Atl. Gulf & W. I.	600	64	63	63	− ¼
Atchison	3,500	102¾	102	102	− ½
Do pfd	500	99	99	99	....
Atl. Coast L.	100	111	111	111	....
Bald. Loco	7,500	73½	73⅜	70⅜	− 1⅝
Do pfd	400	105⅜	103	103	....
Balt. & Ohio	1,600	85½	85⅜	85⅜	− ⅛
Do pfd	200	74	74	74	− ½
Beth. Steel	100	435	435	435	....
Bklyn. R. T.	100	84¾	84⅝	84⅝	....
Butte & Sup.	5,200	68½	65	65	− 3
Cal. Petrol.	200	18¼	18	18	+ ⅛
Can. Pacific	5,300	176	174½	175	− 1½
Cent. Lea	400	54¾	54¼	54¼	....
Chand. Mot.	2,500	104	100⅜	101	− 4
Chesa. & Ohio	200	60½	60½	60½	....
C.,M., & St.P.	400	96	95¼	95¼	− ¾
Chi. & N. W.	200	127½	127¼	127¼	− 1⅜
C., R. I. & P.	4,600	18⅜	17⅜	18	+ ⅛
Chile Copper	500	20	20	20	− ⅛
Chino	500	47¾	47	47	− ⅝
Colo. Fuel	2,500	44	43	43	− 1
Cons. Gas	2,000	137	135	135¼	+ ¼
Cont. Can	300	95½	95¼	95½	....
Corn Prod	100	13½	13⅜	13½	− ⅛
Crucible Stl.	7,500	69¾	68	68	− 1⅜
Do pfd	300	117½	116	117½	+ 1½
Cuban C.Sug.	3,900	59	57½	57½	− 1⅛
Do pfd	700	94¾	94½	94½	− ⅛
C.-Am. Sug.	400	222	220½	222	....
D. & R. G. pf	200	34	33⅜	33⅜	− ⅝
Dis. Sec.	300	44½	44	44	− ⅝
D., S. S. & A.	300	5¼	5¼	5¼	....
Erie	1,700	35⅜	35	35	− ⅝
Do 1st pfd	400	52⅜	52⅜	52⅜	@ ¼
Gen. Elec.	400	169½	167½	167½	− 1½
Gen. Mot. pf.	400	115⅝	113½	113½	− 4½
Goodrich	2,100	72⅜	71¼	71⅜	− 1⅛
Do pfd	100	114	114	114	....
Gt. Nor. pfd.	2,600	117⅜	116⅜	117	− ¼
Greene Can.	200	46⅞	46½	46½	....
Granby	100	80¼	80¼	80¼	....
Illinois Cent.	100	103	103	103	....
Inspn. Cop.	1,200	48⅜	47½	47½	− ⅝
Int. Agr. Cor. pfd	300	41¼	41	41	− ⅛
Int. M. Mar. ctfs	8,500	26⅜	25	25½	− 1
Do pf ctfs	15,900	89½	86¾	86¾	− 1⅝
Int. Paper	100	14½	14½	14½	....
Do pfd	700	66¼	66	66	− ¼
Int. Nickel ctfs	1,200	44⅜	43¾	44¼	+ ⅛
Jewel Tea	800	84½	83	83	....
Kennecott	3,700	45⅛	44½	44½	− ⅜
K. C. Sou	100	25	25	25	+ ⅜
Do pfd	100	59	59	59	....
Lacka. Steel	100	71	71	71	....
Lehigh Val	300	77¼	77¼	77½	+ ⅛
Lee Rubber	500	43⅜	43¼	43⅜	− ¼
L. & Nash	200	127½	127½	127½	....
Mex. Petrol	23,800	97⅜	95	95	− 3¼
Mackay Co.	100	81½	81½	81½	....
Do pfd	600	67⅝	67½	67½	....
Max. Motor	24,000	81½	77½	77⅝	− 3⅝
Do 1st pfd	500	87	86¾	86¾	− 1⅜
Do 2d pfd	200	58	57½	57½	− ½
May D. Stores	200	62	61½	61½	− ½
Miami Cop.	100	33⅜	33⅜	33⅜	+ ⅛
Minn. & St. L.	100	5¾	5¾	5¾	....
M.S.P.-S.S.M.	400	123⅞	122	122	− 2
M. K. & T.	300	3½	3½	3½	....
No. Pac.	1,900	5⅛	4⅝	5¼	+ 1
Do ctfs	500	5	4⅝	5	+ ⅛
Nat. Biscuit	300	120⅜	120⅜	120⅜	....
Nat. Enamel	200	22⅜	22	22	− ⅛
Nat. Lead	600	63¼	63	63	....
Nev. Copper	900	17⅛	17⅛	17⅛	....
N. Y. Air Brk.	100	129	129	129	....
N. Y. Cent.	1,700	104	103¾	103¾	− ⅝
N. Y.-St. L.	100	33¼	33¼	33¼	....
Do 2d pfd	100	59½	59½	59½	.

WHEAT PRICES HAVE BIG GAIN ON CROP NEWS

Spring Wheat Badly Damaged in Most Sections—Buying Becomes General.

BAROMETER OF WHEAT PRICES FOR CHICAGO

September closed:
Wednesday, Aug. 2.....$1.30⅝
Tuesday, Aug. 1.....1.24⅛-¼
Net gain for the day.....06⅝-1/2
Wednesday, Aug. 4, 1915.....1.08⅜-⅝
December closed:
Wednesday, Aug. 2.....1.34⅛-½
Tuesday, Aug. 1.....1.28⅝
Net gain for the day.....06-1/2
Wednesday, Aug. 4, 1915.....1.09⅜-⅝
Clearances— Bushels.
Wednesday, Aug. 2.....825,000
Wednesday, Aug. 4, 1915.....321,000
Visible supply:
Monday, July 31.....40,889,000
Monday, Aug. 2, 1915.....6,582,000
Yearly range:

Sept.— High	Low.	Dec.— High	Low.
1914-5. $1.48⅝	$1.00	1914-5. $1.28⅜	$ .89½
1913-4. .97	.76⅝	1913-4. 1.28⅜	.79⅝
1912-3. .93⅝	.84	1912-3. .96⅛	.81⅝
1911-2. 1.15	.92	1911-2. 1.15⅛	.86⅝
1910-1. 1.00½	.84⅝	1910-1. 1.02½	.86⅝

With damage reports of more serious import than any received up to yesterday, prices in the wheat soared to the highest levels on the crop, with the close 6@6½c to 6¾@6¼c higher. Crop experts seemed in sensational advices in regard to the northwest crop conditions.

All reports from experts, mills, and grain men generally were of the same tenor, the most conservative being to the effect the spring wheat crop in the three chief states had been cut down one-half, and compared to the huge yield of last yeas, the present promise is for an abnormally small yield of poor quality grain. The deterioration during July is said to have been unprecedented, with further losses being incurred from the spread of rust and blight daily. The damage is not confined to our northwest, but Le Count, one of the leading experts, said there was a crop calamity in southern Manitoba.

Bad Reports Confirmed.

Reports have been bad for some time, but the full significance of the losses evidently had not been impressed on the trade until the last two days. Since the close on Monday prices in the Chicago market are up over 9c a bushel, with big gains in other markets.

Inglis, the Logan-Bryan expert, estimates the crop of the three states at 120,000,000, or 83,000,000 bu less than the government estimate of July, and Snow places the total spring wheat crop at 226,000,000 bu, or 130,000,000 bu less than a year ago. Yields of two to five bu are being reported, with many sections claiming wheat too worthless to cut.

Canadian reports were significant as showing that country has much poorer prospects than supposed with extensive damage from black rust. The losses in Canada are likely to be heavy as the crop is late. Snow's August estimate of the winter wheat crop makes the crop 465,000,000 against 492,000,000 a month ago.

Buying of General Sort.

Buying was of a general character, leading local bulls adding to their lines, while wire houses and commission houses generally were big buyers. Sold out bulls were coming back into the market throughout the day. Sellers of offers bought to protect themselves. Profit taking was heavy, but the trade was broad enough to absorb these offerings without difficulty.

Cash trade news was favorable to the bulls. Northwest mills are buying cash wheat in the southwest and paying big premiums, while foreigners were understood to be anxious to buy. Local sales were 45,000 bu, and Omaha reported 500,000 bu wheat taken by exporters. Cables were 1@2d up, with European buyers much more anxious. Receipts were 134 cars, with primary receipts of 2,401,000 bu against 831,000 bu a year ago. Clearances were 825,000 bu. Omaha said that farmers in Nebraska had stopped selling, while spring wheat farmers are said to be saving their old wheat for seed next year.

Rains Check Corh Buying.

Rains over part of the corn belt helped to check buying, but the great strength in wheat and fair commission house buying, with reports of damage already done in many sections of the corn belt, helped rally prices, and the close was 1¼@1⅜c higher. The cash demand was good, with prices higher and sales of 150,000 bu, including 50,000 bu for export. Country sales were lighter.

Southwest reports were less encouraging, and so far the rains have been insufficient to bring any general relief, although temperatures were not quite so high. Barrell, Wagner, and Raymond-Pynchon were sellers of corn. Clement-Curtis and commission houses and local traders in general were buyers early. Cables were 1d up. Receipts were 187 cars, with primary receipts 971,000 bu against 539,000 bu a year ago. Clearances were 439,000 bu.

Oats Score Good Gains.

Oats scored gains of ⅞@1⅛c, following wheat. Commission houses were good buyers. Selling for profits was quite free on the advances, but the close was strong. The cash trade was moderately active, with prices 1c up, and sales of 160,000 bu, including 30,000 bu for export. Receipts were 230 cars and primary receipts were 1,439,000 bu, compared to 358,000 bu a year ago. Clearances were 778,000 bu. Northwest reports were less favorable and considerable damage was claimed in many sections. Ohio reports claimed light yields with poor quality.

There was a weak tone in provisions, due to liberal receipts of hogs here and in the west. Hogs were 5@15c lower at the yards and receipts were 31,000, with 16,000 the estimate for today. The cash trade was moderate. Stocks of meats at western points showed unusually small decreases during the last month. Receipts west for the day were 97,200, compared to 74,100 a year ago. Liverpool prices were 6d up for hams and 3d up for both cash and September lard.

Rye Prices Are Strong.

Rye was firm. Cash No. 2 sold at $1.01. Receipts were 5 cars.

Barley ruled unchanged to 1c higher. Malting ranged at 70@78c, with sales at 70@74c. Feed ranged 65@70c and sold at 67c. Screenings ranged 45@60c, with sales at 59c. Receipts, 19 cars.

Timothy seed quiet. September was $5.75 bid and $5.90 asked and October $5.60 bid and $5.90 asked. Country lots nominally $4.50@7.00.

Duluth flax closed 5@6¼c higher, with cash on track and September $2.15, November, $2.15, and December, $2.13. Receipts, 11 cars. Minneapolis closed 4c higher, with cash on track $2.12@2.16. Receipts, 11 cars. Winnipeg 4¼@4½c higher, with October and November $1.92. Receipts, 19 cars.

BOARD OF TRADE TRANSACTIONS

RANGE OF ACTIVE FUTURES.

WHEAT.

	Open.	High.	Low.	Closing— Aug. 2.	Aug. 1.
Sept	1.26-5¼	1.31⅛	1.25¼	1.30⅝	1.24½-¼
Dec.	1.30¾-29¼	1.35	1.29¼	1.34½-½	1.28⅝

CORN.

Sept	79-78⅞	79⅝	78¾-⅝	79⅝	78⅜
Dec.	68¼-67⅜	68⅞	67⅝	68⅝-½	67¼-⅜

OATS.

Sept	41¼-41	42⅜-⅝	41	42	40⅝-41
Dec	43⅝-⅜	44⅛	43¼	44⅜	43¼

PORK.

Sept	24.50	24.82½	24.30	24.42½	24.67½

LARD.

Sept.	12.62½	12.62½	12.52½	12.55	12.70
Oct	12.65	12.65	12.52½	12.57½	12.72½

SHORT RIBS.

Sept	13.37½	13.37½	13.30	13.30	13.47½
Oct	13.17½	13.20	13.10	13.10	13.25

PRICES AT OUTSIDE MARKETS.

ST. LOUIS.

	Open.	High.	Low.	Close.	Prev. close.
Sept. wheat	1.23¾	1.30¾	1.23¼	1.29	1.19⅞
Dec. wheat	1.28½	1.33¾	1.28¾	1.33	1.23⅞
Sept. corn	78½	79¼	78½	79¼	78¼
Dec. corn	67¼	68¾	68⅛	68	66⅝

KANSAS CITY.

Sept. wheat	1.20	1.25¼	1.19¾	1.25¼	1.15⅝
Dec. wheat	1.22	1.28	1.22	1.27⅞	1.18⅝
Sept. corn	76	78	75¾	78	76¼
Dec. corn	66⅝	68	66¼	67⅞	66⅜

MINNEAPOLIS.

Sept. wheat	1.29½	1.35	1.29¼	1.34¼	1.29¼
Dec. wheat	1.30	1.34⅝	1.29⅝	1.34⅛	1.-.-½

DULUTH.

Sept. wheat	1.30	1.35⅛	1.30	1.35	1.29⅞
Dec. wheat	1.30	1.34⅞	1.30	1.34⅝	1.29⅝

WINNIPEG.

Oct. wheat	1.26¼	1.31⅞	1.26¼	1.31	1.25⅝
Dec. wheat	1.26	1.30⅝	1.25⅞	1.29½	1.24½
May wheat	1.30¼	1.35	1.30¼	1.34½	1.29
Oct. oats	43½	45	43¼	45	43
Dec. oats	43¼	44	43⅛	43⅞	42¼

TOLEDO.

Cash wheat	1.33⅜	1.37⅞	1.33⅛	1.37⅝	1.31½
Sept. wheat	1.35½	1.39¼	1.35½	1.39½	1.33¼
Dec. wheat	1.39	1.43⅜	1.39	1.43⅝	1.37⅛
Sept. corn	....	....	....	81¾	80½
Dec. corn	....	....	....	70¼	69¼
Sept. oats	....	....	....	44½	42⅜
Dec. oats	....	....	....	46½	45¼

BALTIMORE.

Aug. wheat	....	....	....	1.33½	1.31¼
Aug. corn	....	....	....	89½	88¾

GRAIN INSPECTION.

	Stand-ard.	No. 2 or better.	No. 3.	Low g'des.	T't'l cars.
Winter wheat	138	38	20		196
Spring wheat	..	1	3	4	
Western wh't	3	3	1	7	
Mixed wheat	6	3	..		9
Velvet chaff	..	4	1	..	5
Durum wheat	..	..	4	2	6
Corn	..	49	10	39	107
Oats	25	4	150	34	213
Rye	..	4	..	..	4
Barley	..	2	34	16	52
Totals	25	206	253	115	599

Loaded from unlicensed elevators—Corn—No. 2 yellow, 18 cars; No. 3 yellow, 1 car; No. 2 white, 29 cars; No. 3 white, 12 cars; No. 2 mixed, 26 cars; No. 3 mixed, 5 cars; No. 4 mixed, 16 cars. Oats—No. 3 white, 14 cars; purified, 10 cars; clipped, 105 cars.

From store—Wheat—No. 2 hard, 45,798 bu. Corn—No. 2 yellow, 23,768 bu; No. 2 white, 14,303 bu. Oats—Standard, 31,360 bu.

DAILY BIDS AND OFFERS.

WHEAT.

	Bids— High.	Low.	Close.	Offers— High.	Low.	Close.
Sept.	1.26⅜	1.26	1.26⅜	1.37	1.35	1.37
Dec.	1.30½	1.29⅞	1.30¼	1.40¾	1.39	1.40½

CORN.

Sept.	79½	79⅜	79½	80⅞	80½	80⅜
Dec.	67⅝	67⅛	67⅛	69⅜	69½	69⅜

OATS.

Sept.	41⅜	41⅜	41⅜	42⅜	42½	42⅜
Dec.	44⅛	43¼	44	45¼	45	45⅛

WEEKLY BIDS AND OFFERS.

WHEAT.

	-This week- Bids.	Offers.	-Next week- Bids.	Offers.
September	1.22½	1.40½	117	1.45
December	1.26½	144	1.21	1.49

CORN.

September	77	81¾	75½	85¼
December	66½	71	64½	74½

OATS.

September	41	43½	40¾	45
December	43¼	45⅜	42⅝	47

PRIMARY MOVEMENT.

WESTERN.

	—Received— Wheat.	Corn.	—Shipped— Wheat.	Corn.
Chicago	421,000	497,000	136,000	332,000
Milwa'kee	13,000	16,000	.....	1,000
Min'polis	353,000	18,000	73,000	14,000
Duluth	173,000	.....	420,000	.....
St. Louis	506,000	61,000	160,000	23,000
Toledo	173,000	49,000	16,000	.....
Detroit	5,000	3,000	.....	.....
Kas. City	427,000	26,000	147,000	40,000
Peoria	22,000	101,000	2,000	36,000
Omaha	242,000	132,000	118,000	31,000
Ind'apol's	16,000	53,000	5,000	50,000
Cincin'ati	46,000	15,000	26,000	4,000
Tot., bu.	2,401,000	971,000	1,112,000	551,000
Last yr.	831,000	539,000	842,000	286,000

EASTERN.

New Yk.	364,000	21,000	364,000	.....
Boston	281,000	30,000	113,000	43,000
Ph'lphia	163,000	14,000	190,000	26,000
Balt'ore	106,000	84,000	.....	370,000
New Or's	180,000	27,000	.....	.....
Gal'ston	112,000	.....	.....	.....
Tot., bu.	1,206,000	175,000	667,000	439,000
Last yr.	811,000	107,000	244,000	86,000

CASH TRANSACTIONS.

FLOUR—Firm. Spring wheat, special brands in wood, $7.30 a brl; hard spring wheat patents in jute, $6.00@6.20; straight, exporters' bags, $6.00; first clears, $5.40@5.60; second clears, $3.65@3.80; low grades, $3.30@3.60; soft winter wheat patents, jute, $6.10; hard winter wheat patents, $5.85@6.00 in jute; straight, $5.80 in jute; first clears, $5.40@5.50 in jute; second clears, $3.50@3.80 in jute; white rye flour, $5.35 in jute; dark rye, $5.00 in jute.

WINTER WHEAT—Steady. Sales: In store: Mixed lots, 40,000 bu. Track: No. 4 red, $1.25½; No. 4 hard, $1.25; No. 3 hard, $1.26@1.29½; No. 2 hard, $1.29¼@1.31. Illinois proportional: No. 4 red, $1.26@1.28; No. 3 red, $1.30@1.32; No. 2 red, $1.32½; No. 3 hard, $1.28¾; No. 2 hard, $1.29@1.31¼.

SPRING WHEAT—Steady. Sales: In store: Mixed lots, 5,000 bu. Track: No. 3 northern, $1.26¾; new No. 1 velvet chaff, $1.31½.

CORN—Strong, ⅛@1c higher. Sales: In Store: Mixed lots, 150,000 bu. Track: Sample grade, 63@72c; No. 5 mixed, 78c; No. 4 mixed, 81c; No. 2 mixed, 83c; No. 4 yellow, 81¼c; No. 3 yellow, 82¾c; No. 2 yellow, 83@83½c; No. 6 white, 75c; No. 5 white, 78c; No. 4 white, 81½c; No. 3 white, 82¼c; No. 2 white, 83¼c. Illinois proportional: Sample grade, 70¼@78c; No. 4 mixed, 81¼c; No. 3 mixed, 82¼c; No. 2 mixed, 83@83¼c; No. 6 yellow, 77@78c; No. 4 yellow, 81¼@81½c; No. 3 yellow, 83@83¼c; No. 2 yellow, 83¼@83½c; No. 4 white, 82c; No. 3 white, 82¼@83c; No. 2 white, 83@83¼c.

OATS—Firm, ⅛@1c higher. Sales: In store: Mixed lots, 160,000 bu. Track: No. 4 white, 41c; No. 3 white, 41@42c; Standard, 42@42½c. Illinois proportional: No. 4 white, 40¾@41¼c; No. 3 white, 41@41¾c; standard, 41¾@42¼c; No. 2 mixed, 39¾c; No. 2 white 42@42½c.

HOG PRODUCTS—Weaker. Cash lots: Mess pork, regular, $23.87½@26.00; lard, $12.55; short ribs, $13.12½@13.62½.

BEEF PRODUCTS—Quiet. Beef hams, $32.00@33.00; extra mess beef, $18.50@19.00; plate beef, $19.00@19.50; extra plate beef, $19.50@20.00. TALLOW—Choice edible, 8¾@9¼c; prime packers', 8¼@8⅝c; No. 1 packers', 7¾@8c; No. 2 packers', 7¼@7½c; choice country, 8¾@8½c; oleo stearin, 10@10½c; lard stearin, 13¼@13⅝c; oleo stock, 10¾@11¾c.

GREASE—Quiet. Brown, 6@6¼c; yellow, 6¼@6½c; choice white, 7¾@8c; house, 5¾@7c; B white, 7¾@8¼c; A white, 7½@7¾c.

HAY.

HAY—Steady. Receipts, 1,091 tons; shipments, 50 tons; timothy, old, $6.00@13.00; new, $6.00@11.50.

STRAW—Rye, $6.00@8.50; oat, $6.00@7.00; wheat, $6.00@7.00.

NEWS AND GOSSIP OF BOARD OF TRADE

One of the strongest features of the wheat situation is that new wheat is selling at big premiums in all markets relative to the September. In the Kansas City and Kansas markets northwest mills are paying big premiums for hard wheat, and in Chicago new wheat commands a premium over the September. Omaha reported exporters eager for wheat. At the gulf new hard wheat is said to be 6½c premium over Chicago September, an unusual premium for this time of year. Northwest grain men now look for smaller receipts of old wheat, as about all the wheat will come from country elevators, as farmers undoubtedly will hold their old wheat. New York reported export bids higher, and Liverpool said shorts were covering on account of the bullish character of the American news. United Kingdom supplies are moderate. Local cash sales were 45,000 bu, and Omaha reported 500,000 bu sold for export, making 1,000,000 bu the last two or three days.

Judging from the reports received from the northwest and Canada, and from the action of the markets for wheat yesterday, little doubt remains that the northwest spring wheat crop has suffered the greatest loss in the history of the trade. The government weekly crop report confirmed heavy damage from black rust and said there was poor filling of wheat heads due to the extreme heat. Advices from milling representatives, grain men, and farmers all were to the same effect, and these reports were backed up by thrashing returns from early wheat sections, and by samples showing the poor character of the wheat. In the best sections yields of 10 to 12 bu per acre are indicated, while thousands of acres it is claimed will not be cut.

Inglis in a report to Logan-Bryan estimates the South Dakota wheat crop at 25,000,000 bu, North Dakota 60,000,000 bu, and Minnesota 35,000,000 bu, or a total of 120,000,000 bu. This is a drop of 83,000,000 bu from the July government estimate and 169,000,000 bu less than was raised last year. High temperatures and lots of moisture, with late seeding, caused heat, rust, and blight damage later, as the wheat plant had little vitality. Inglis says that July losses in the northwest are unprecedented.

Snow's crop report for August shows a reduction in winter wheat from July 1 estimates of 27,000,000 bu, the total now being placed at 465,000,000 bu, with a spring wheat crop estimated at 226,000,000 bu, or a total crop of 691,000,000 bu, compared to a final estimate by the government last year of 1,011,000,000 bu, or a reduction of 320,000,000 bu. Corn condition shows a drop during July of about five points to 79.1, indicating a crop harvest of 2,872,000,000 bu. The corn crop is 21,000,000 bu less than estimated a month ago.

The weekly government crop report said: "Dry weather unfavorably affected corn over the southwestern sections of the belt. Spring wheat has been greatly damaged by black rust in the Dakotas and western Minnesota and heads are not filled well because of the high temperatures. Excessive heat hastened the maturity of oats in the extreme north and caused poorly filled heads."

Receipts inspected yesterday: Wheat, 134 cars; corn, 187 cars; oats, 230 cars; rye, 5 cars, and barley, 19 cars. Hogs estimated for today, 16,000 head.

PHILADELPHIA STOCKS

	Sales.	Open.	High.	Low.	Close.
Baldwin Loc. pf.	8	105¼	106¼	105¼	105⅞
Cambria Iron	20	46½	45½	46½	45½
Elec. Stor. Bat.	675	69¼	69¾	69⅜	68½
Gen. Asphalt pf.	20	69¾	69¾	69¾	69¾
Ins. Co. of N. A.	42	20¾	20¾	20¾	20½
Lake Sup. Corp.	125	10⅜	10⅜	10⅛	10⅜
Lehigh Nav.	26	74⅜	75	74⅜	75
Lehigh Valley	15	77⅞	77⅞	77⅞	77⅞
Phila. Traction	51	84	84	84	84
Pa. R. R.	453	56	56¾	56	56
Phila. Co. pfd.	315	39½	40	39½	40
Phila. Elec.	904	28⅞	29	28⅝	28⅝
Phila. R.T. tr. c.	686	19¾	19¾	19¼	19¼
Phila. Traction	108	79	79	78¾	78¾
Reading	223	86¼	86⅝	86¼	86½
Tono. Belmont	10	4¼	4¼	4¼	4¼
Tono. Mining	125	5⅛	5⅛	5⅛	5⅛
Union Traction	100	44⅛	44⅛	44⅛	44⅛
United Gas Imp.	68	87⅞	87¾	87¾	87½
Warwick Iron-S.	250	9⅜	9½	9¼	9⅜
W. J. & Seashore	6	49½	49½	46¾	49½
W. Cramp & Sons.	130	72	73	73	72

PITTSBURGH STOCKS.

	Sales.	Open.	High.	Low.	Close.
A. W. G. M.	10	57½	57½	57½	57½
Do pfd.	120	124	124¾	124	124¾
Canegr. Gas	75	30	30	30	30
Col. G. & El.	475	22	23¼	21½	21⅝
Ind. Brewing	10	4	4	4	4
Do pfd.	55	20⅜	20⅜	20⅜	20⅜
La. Iron & S.	765	53	54½	53	54½
Do pfd.	80	129½	129½	129½	129½
M. Ext. & H.	40	53	53	53	53
Nat. F. P. pf.	70	17	17	17	17
Ohio Fuel	85	45¼	45¾	45	45½
Pitts. Brewg.	70	5½	5½	5½	5½
Do pfd.	120	22⅜	23	22⅜	23
Pitts. Plate Gl.	10	120	120	120	120
Pure Oil	500	18½	19⅜	19⅜	19⅜
Ross Mining	7,300	13	17	13	17
San Toy	500	15	15	15	15
U. S. & Sig.	10	114½	114½	114½	114½
U. Nat. Gas	10	150	150	150	150
West. A. B.	23	140	140¾	140	140¾
West. Elec.	208	57⅞	57⅞	56½	56½
W. P. T. & W.	100	20¼	20¼	20¼	20¼

Make Money With Me Making Motor Trucks

"I HAVE MADE MONEY FROM MOTOR TRUCKS — I PROPOSE TO GO ON MAKING MONEY IN THE SAME LINE OF BUSINESS—WILL YOU JOIN ME?"

W. C. MACK, Pres.
Metropolitan Motors, Inc.

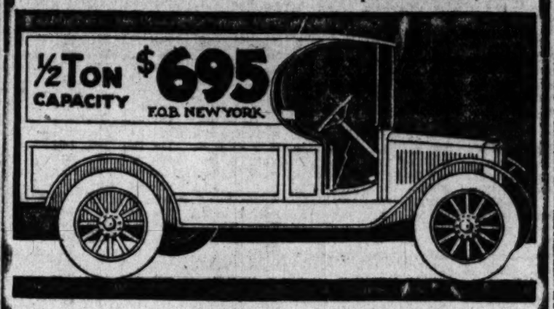

"My two brothers and myself were in the vehicle business together in 1892, and in 1901 we made OUR FIRST GASOLENE PROPELLED MOTOR CAR, the first application of the four-cylinder motor to vehicles of the truck type.

"By 1908 we were occupying nine buildings; our factory site in Allentown, Pa., occupied 22 acres; we found ourselves doing a business of over $4,000,000 per annum, and our yearly output approximated 1,200 trucks per year.

"In the early days our invested capital was about $2,000. When we sold out to the International Motor Co. for over $3,000,000, one of our stockholders realized $47,000 on an original investment of $2,000.

W. C. MACK, PRESIDENT, METROPOLITAN MOTORS, INC.

PRICE ADVANCE

At the close of business Saturday, August 5, the price of Metropolitan Motors, Inc., will positively advance. Present price, $3.50 per share.

Metropolitan Popular Priced Truck, $695

upon which Mr. Mack and his engineers are now putting forth all their energies, ought to prove the sensation of the motor industry. Investors already have absorbed METROPOLITAN MOTORS, INC., common stock so eagerly that the price has advanced from $3.00 to $3.50 per share. ON AUGUST 5 THERE WILL BE A FURTHER ADVANCE. Now is the time to invest with the greatest prospect of profit, instead of later, when the stock has advanced to higher levels. I COUNSEL QUICK ACTION!

WRITE OR WIRE ME YOUR ORDER TO-DAY AT $3.50 PER SHARE.

Motor Stock Market Letter and Illustrated Circular Upon Application.

WARREN C. DANIEL FINANCIAL AGENT
2019 Candler Bldg., New York

WARREN C. DANIEL,
Candler Bldg., New York City.
Please send me full particulars and advise me how I can secure an interest with you, W. C. Mack in Metropolitan Motors. If satisfied that the investment is good, I might invest.

This incurs no obligation on my part
Name.....
Street.....
City.....

METROPOLITAN MOTORS, INC.

I advise the immediate purchase of the common stock of METROPOLITAN MOTORS, INC. THE RAPIDLY INCREASING DEMAND FOR A LIGHT DELIVERY TRUCK FOR THOUSANDS OF SMALL MERCHANTS AND FARMERS is acknowledged. The profits from trucks are far greater than from passenger motor cars. In offering this stock at

$3.50 Per Share
Common Stock
Par Value $10 Per Share,

I assure the investing public that a repetition of the successes of Hup, Ford, Chalmers, W. C. Mack and J. N. Willys is a possibility of METROPOLITAN MOTORS, INC. Mr. Mack's reputation should be sufficient guarantee of efficient management and rapid progress.

¶ We are reprinting in pamphlet form from the Wall Street Journal of July 21st an article dealing with the estimated sales and earnings for the current year of the following companies:

Sears-Roebuck
F. W. Woolworth
S. S. Kresge
McCrory Stores
Acme Tea Co., Inc.
Jewel Tea Co.

This pamphlet, CT-123 and any further information you may desire will be mailed on request.

MERRILL, LYNCH & CO.
7 Wall St. New York

Helping Investors

to determine the intrinsic value of securities in which they are interested is the principal duty of our Investors' Service Department.

To test the value of the service rendered by this Department, we should be glad to receive inquiries for information regarding practically any bond or stock.

William P. Bonbright & Co.
Incorporated
The Rookery, Chicago
London New York Paris
Wm. P. Bonbright & Co. Bonbright & Co.

Tillamook Timber and Logging Company

BONDHOLDERS' COMMITTEE UNDER DEPOSIT AGREEMENT OF MARCH 2, 1916.

Public notice is hereby given that the Committee proposes to acquire the property of the Tillamook Timber and Logging Company at the foreclosure sale, provided its bid is accepted. In the event that the property is acquired for the account of the Committee, the Committee will give an option to certain stockholders to repurchase the property any time prior to July 1, 1917, substantially for the amount of the present bond issue, plus all expenses of foreclosure, taxes, interest, and expenses of the Committee.

Bondholders' Committee, under Deposit Agreement dated March 2, 1916, Tillamook Timber and Logging Company 6% Serial Sinking Fund Gold Bonds,
By JAMES P. FEELEY, Secretary.

The Increasing Investment Value of
Standard Oil Securities

¶ *Send for pamphlet giving list of Standard Oils which have piled up a sufficient surplus to justify nearby distribution of profits to stockholders in the shape of a stock bonus or large extra cash dividend.*

¶ *Ask for 23-CT, including Standard Oil statistical handbook and booklet explaining*

"The Twenty Payment Plan"
SLATTERY & CO.
Investment Securities
(Established 1908)
40 Exchange Place New York

Oil
United Western

Late reports from Wyoming, where the United Western Oil Co. owns several hundred acres in Lost Soldiers' oil district, are that last week several flowing wells were brought in at the remarkable shallow depth of less than 500 feet. This discovery of oil is the most important announcement the company has yet made.

Write for Our Special Letter No. 60

Thos. E. Donovan & Co.
Specialists in Oil Stocks
25 Broad Street, New York

WE OFFER
Central Illinois Public Service Co.
6% CUMULATIVE PREFERRED STOCK
Tax exempt in Illinois.
Price to net 7%.
Descriptive circular upon request.
RUSSELL, BREWSTER & CO.
116 W. Adams St.
CHICAGO
Member { New York Stock Exchange / Chicago Stock Exchange

DANFORTH
5% and 6%
Farm Mortgages
Represent conservative loans on producing farms in the best farming districts of the United States. Our List No. 85 describing some very attractive offerings will be sent upon request.
A. G. DANFORTH & CO.
BANKERS
Founded A. D. 1858 Washington, Illinois

ADVERTISE IN THE TRIBUNE.

INDEX TO CLASSIFIED ADVERTISEMENTS.

	Page.	Col.
ARTS AND ANTIQUES	21	7
AUCTION SALES	21	8
AUTOMOBILE BROKERS	21	8
AUTO LIVERIES	21	8
AUTOMOBILES	21	8
GASOLINE	21	8
ELECTRIC	21	8
MOTOR TRUCKS	21	8
AUTO SUPPLIES, ACCESSORIES	21	8
AUTOMOBILES WANTED	21	8
BARTER AND EXCHANGE	18	8
BICYCLES AND MOTORCYCLES	21	8
BILLIARDS AND BOWLING	18	8
BOARD AND LODGING	19	8
BOARD WANTED	19	8
BOATS, YACHTS, ETC.	18	8
BOOKS AND MAGAZINES	21	8
BUSINESS CARDS	16	8
BUSINESS CHANCES	21	8
BUSINESS PERSONALS	18	8
CAMERAS, KODAKS, ETC.	21	8
CASTOFF CLOTHING	18	8
CLEANERS AND DYERS	21	8
CLOTHING, FURS, ETC.	21	8
DANCING SCHOOLS	21	8
DETECTIVE AGENCIES	21	8
DOGS, BIRDS, POULTRY, ETC.	21	8
DRESSMAKING & MILLINERY	18	8
FINANCIAL	21	8
FLATS LISTED	19	8
FOR SALE	19	8
GARAGES	21	8
HELP WANTED—MALE	17	8
HELP WANTED—MALE	18	8
HELP WANTED—FEMALE	18	8
HOME WORKERS' SERVICES	17	8
HORSES AND CARRIAGES	18	8
HOTELS	19	8
HOUSEHOLD GOODS	18	8
HOUSEHOLD GOODS WANTED	18	8
INSTRUCTION	21	8
JEWELRY, WATCHES, ETC.	21	8
LAND INFORMATION	20	8
LAW AND COLLECTIONS	16	8
LEASEHOLDS	18	8
LEGAL NOTICES	21	8
LIGHT AND HEAVY MFG.	18	8
LOST AND FOUND	18	8
MACHINERY AND TOOLS	18	8
MORTGAGES	20	8
MOTORCYCLES AND BICYCLES	21	8
MOTOR TRUCKS TO RENT	21	8
MUSICAL AND DRAMATIC	21	8
MUSICAL INSTRUMENTS	21	8
PARTNERS WANTED	21	8
PATENTS, PATENT ATTORNEYS	21	8
PERSONAL	18	8
PERSONAL PROPERTY LOANS	20	8
PRINTING, ENGRAV'G, BIND'G	18	8
PLUMBING AND LIGHT FIXTS.	21	8
REAL ESTATE—CENTRAL	20	8
APARTMTS.—SOUTH SIDE	20	8
APARTMTS.—SOUTHWEST	20	8
APARTMTS.—NORTH SIDE	20	8
APARTMTS.—NORTHWEST	20	8
APARTMTS.—WEST SIDE	20	8
BUSIN'S PPTY—SOUTH SHORE	20	8
BUSIN'S PPTY—SOUTHWEST	20	8
BUSIN'S PPTY—NORTH SIDE	20	8
BUSIN'S PPTY—NORTHWEST	20	8
BUSIN'S PPTY—WEST SIDE	20	8
HOUSES—SOUTH SIDE	20	8
HOUSES—SOUTHWEST	20	8
HOUSES—NORTH SIDE	20	8
HOUSES—WEST SIDE	20	8
VACANT—SOUTH SIDE	20	8
VACANT—SOUTHWEST	20	8
VACANT—NORTH SIDE	20	8
VACANT—NORTHWEST	20	8
VACANT—WEST SIDE	20	8
MISCELLANEOUS—SOUTH	20	8
MANUFACTURING PPTY.	20	8
SUB'N—OAK PARK, AUSTIN	20	8
SUB'N—SOUTH	20	8
SUB'N—NORTH	20	8
SUB'N—NORTHWEST	20	8
SUB'N—WEST	20	8
ACRE PROPERTY	20	8
OTHER CITIES	20	8
SUMMER RESORTS	20	8
FARM LANDS

TIONS WANTED—MALE.
tives and Managers.
NESS MANAGER,
Credits, Office.
in every respect; 17 years
ful record in wholesale and
ng lines, whose business
ng; an strong executive, good
od health; aged 39, with proven
ter, and loyalty; have employed
salesmen and office force; am a
iness man, conservative in
in credits, collections, acco
ensatter and organizer; am out
y man, with unusual credentials
represented. Address A 233.

men, Solicitors, Etc.
WTD — YOUNG ENERGETIC
versed in salesmanship, store
erience essential; position that requires real ability,
determination, with justifiable
location immaterial.

WTD—I HAVE HAD 4 YRS. OF
nt traffic and general business
secretary of a $50,000 corpo
respondent; tactful and quick
dition of trust; age 24; now em
nces. Address '574, Tribune.

WTD — BY ENERGETIC
man of 40, well acquainted with
and bakery trade, as salesman
where there is chance for ad
ddress P 302, Tribune.

WTD—1ST CLASS SALES MAN
ers' exp. managing large sale
corporation marketing national
well known products; unques
Address O 427, Tribune.

WTD—WESTERN [SEATTLE]
hire steps, reliable makes
ample capital for distribution
Al reference furnished.

WTD—I CAN QUALIFY FOR
osition. Let me explain to
y Hughes; credentials and ref
O 440, Tribune.

WTD — SPECIALTY SALES
Chgo. firm; 3 yrs. exp.; high class
ref.; sal. and comm. or drawing
O 296, Tribune.

WTD — DESIRE HANDLE
ef general merchandise; control
unts in northwest part of Minn.
dress P 216, Tribune.

WTD—YOUNG MAN, 8 YRS.
; only proposition of merit
dress O 124, Tribune.

WTD—SALESMAN, CLEVER,
ing linguist, college graduate,
. Address P 504, Tribune.

CK SALESMAN.
tion. Address O 485, Tribune.

WTD—RESPONSIBLE SALES
good selling line, from mfr.;
Address P 134, Tribune.

WTD—WHO WANTS A REAL
Address O 205, Tribune.

sions and Trades.
WTD — ENGINEER AND
thusiast, graduate, 32, experi
of foundations, steel frame
ns, floor systems, safety device
ves, conveyors, pipe lines for gas
ater, taking charge of new con
plant and shop repairs; available
1. Address P 164, Tribune.

INE YEARS
n; office manager, confidential
ept any position where hones
tious work will be appreciated;
ices. Address O 407, Tribune.

WTD—BUILDING INSPECTOR
ork, by man 28 yrs. old; 7 yrs.
overing topographic drawing
tracing, R. R. concrete in
resent stat. map work.
Minn. Address P 96, Tribune.

ng Man—Part Time.
ndiser, catalogues, folders, let
campaigns, strong mail order
er. Address O 267, Tribune.

NICAL ENGINEER,
8 years' experience, general and
ctrical technical education. Ad
Tribune.

WTD—MAN OF 30 WISHES
fitter or assistant cutter with
firm or department store,
e in Chicago; 5 years' experi
ess. Address D F 10, Tribune.

WTD — PRINTER WIDELY
owledgeable, competent on
better grade job work; age of
union. Address O 360, Tribune.

WTD — PAINTER, PAPER-
all around mechanic, wants
contract. Address P 214, Trib.

WTD—HIGH CLASS LITHO
like to change position; steady
offers process. Address P 252.

WTD—FIRST CLASS MECHAN
experience; experimental work,
ce; open for taking charge;
dress B 319, Tribune.

WTD—ENGINEER (LIC.); EX.
engines, dynamos, motors, ice
own repairs. Address P 91.

WTD—FOREMAN AND PAINT
with leading firm; enjoys good
always be depended on. Ad
Tribune.

WTD — WELL EDUCATED
of 24 years desires connection
the scientific drug busi
ess. Address P 294, Tribune.

WTD—AUTO MECHANIC
s, with 6 yrs.' exp. on all makes
dress P 440, Tribune.

WTD—LICENSED ENGINEER
exp. electric elevators. WEBER,

WTD—DRAFTSMAN; 14 YRS.'
and genl. mech., struc., and ai
dress P 332, Tribune.

WTD—AS SUPT., WITH SOME
of general contractor. Address

WTD—FIRST CLASS PROOF
an also lay out high grade work.
Tribune.

WTD—COL. PHOTOGRAPHIC
rs' exp.; best ref. 3537 Ver

WTD—ATTORNEY, 24 YEARS'
law firm or legal department
n. Address P 391, Tribune.

WTD—YOUNG MAN IN AUTO
chance to see some exp. O.
204 Seminary-av.

WTD—CHINESE, EXPERT
and reliable. YEE, Y. M. C.
Ave. and Wabash-av.

WTD—EXP. INSTRUMENT
surveying and scientific instru
ING, 2022 Fremont-st., city.

WTD—MECHANICAL DRAFTS
exp.; technical edu. Ph. Kedzie

R AND CUTTER.
Address P 424, Tribune.

WTD — MASSEUR, LONG
good position; speaks 9 lan
ref. 145 Clybourn-av.

WTD—AS MECHANICAL OR
ftsman; ambitious young man,
ing. Address P 153, Tribune.

WTD—COM. ARTIST. PEN
n advt. or other concern. Ad
Tribune.

WTD—YOUNG MAN, 25, AL
ine hand. Address N 494, Trib

WTD — CARPENTER WORK.
C. LOGAN. 1127 N. Avers-av.

WTD—BY ALL AROUND ENGI
ist; refs. Address O 300 Tribune.

WTD — AUTO MECHANIC;
ge; wages $25. Address O 387, Tribune.

and Garden Help.
WTD—INTELLIGENT, CLEAN
small farm or country home;
r west; good home. Address P

TD — MAN, MARRIED; LIFE
ening vegetables, flowers,
Work. 4134 W. 25th-st. Lawn

WTD—MARRIED MAN. EXPE
er and poultry man wants po
man's country estate; good ref
ess O 60, Tribune.

WTD—SUPT. ON PRIV. ES
ands all branches of garden
$70. Tribune.

WTD—JAPANESE, 1ST CLASS
houseman. J. M., 926 Sheri
son.

ouse Servants.
WTD—RELIABLE CAPABLE
d woman, private family, as all
man; speaks English, Spanish;
aranteed. Address O 133, Trib

TD—VALET, MASSEUR, FOR
with Lord Ines-Ker, Walter
L. Stack; best refs. Address

WTD — BUTLER, VALET;
mended, 1st class. Address

WTD—HOUSEMAN; CARE
driver; Swedish, $31; good all
efs. Address O 164, Tribune.

TD—JAPANESE EXP. COOK,
. Al refs. KIMISAN, 826 E.

TD — EXP. COUPLE, CARE
h. for rm.; refs. Address O 82.

WTD—JAPANESE BUTLER
commended. YAMA, 3500 Lake

WTD—YNG. SCANDINAVIAN
good fam. 1220 Diversey

WTD—GERM. COUPLE; NO
chauffeur, wife second maid;
Halsted.

WTD — FIRST CLASS JAPA
ook; long exp.; best refs. TOM
Doug. 5659.

WTD—BUTLER, VALET, ENG
exp.; best Chi. refs. Address O

AND HONEST AND HANDY
houseman; take good care of
30 Calumet-av.

TD—JAP. GEN. HOUSEWK
WA. 2200 Calumet or Phone

WTD — BUTLER, ENGLISH,
ref. Address O 161, Tribune.

WTD—COL. EXP. FIRST CLA
houseman; take good care of
Address P 112, Tribune.

WTD—CHINESE, GENERAL
ll fam. Address O 88, Tribune.

Teamsters, Chauffeurs.
WTD—EXPERIENCED COL
Douglas 6161.

WTD—EXPERIENCED FORD
ess. Address O 357, Tribune.

SITUATIONS WANTED—MALE.
Coachmen, Teamsters, Chauffeurs.
SITUATION WTD — AS CHAUFFEUR.
thoroughly competent driver and mechanic;
industrious, reliable, conservative, good dis
position; do not drink; white; know the city,
suburbs and surrounding country; have
owned the eastern and middle west states;
prefer permanent position. Address P 440,
Tribune.

CHAUFFEUR.
Sane driver; mechanical ability unsurpassed;
sober; neat, gentlemanly, 28, 7 yrs.' exp; refer
ces. A1. Sunnyside 7826.

SITUATION WTD—CHAUFFEUR AND ME
chanic, compt., reliable. Norweg.-Amer.
wife exp., own repairs, single, age 22,
good character, drive any make, can go any
where; 1st class refs. Address P 98, Tribune.

CHAUFFEUR.
1st ref'd driver, 4-filling worker; best refs.; 6
years' exp. Ph. Haymarket 2405, mor. 3756.

SITUATION WTD—CHAUFFEUR; 4 YRS.'
exp.; careful driver; own repairs; city ref.;
city or country; driver colored. Ph. 155 Supe
rior. WALTER.

SITUATION WTD—CHAUFFEUR. YOUNG
wife yrs' exp.; own repairs; handy
around house. Geo. Cesanini, 606 S. 5th-av.
Harr. 7800.

SITUATION WTD—CHAUFFEUR; GOOD
mechanic; city or country; permanent posi
tion; 4408 Oakenwald-av. Drexel 6907. Geo.
doc.

SITUATION WTD—CHAUFFEUR; 6 YRS.'
exp.; age 30; married; own repairs; best ref.;
private preferred. Phone Hyde Park 3087.

SITUATION WTD—CHAUFFEUR; 5 YRS.
exp.; 2 yrs. with last employer; can drive any
ordinary reas. WEINER, Oak. 5698.

SITUATION WTD—CHAUFFEUR, TRUCK
or it, del. can maintain any make car; refs.
CLAUDE ELEVINS, Douglas 4533.

SITUATION WTD—EXP., REL. CHAUF
feur with priv. fam., city or country; refs.
Age 34, single. Address P 316, Tribune.

SITUATION WTD—CHAUFFEUR; 7 YEARES
last employer; repairs guaranteed; reasonable
salary; refs. Address P 221, Tribune.

SITUATION WTD—CHAUFFEUR; COL.; 4
yrs. exp.; careful driver; own repairs; city
or country; ref. Address M F 323, Tribune.

SITUATION WTD—CHAUFFEUR; TRUCK
preferred; 11 yrs.' exp.; Al mechanic; best
refs. Address P 320, Tribune.

SITUATION WTD — CHAUFFEUR. HOUSE
man; Swede; best refs. Address P 151, Trib
une.

SITUATION WTD—AS CHAUFFEUR; COL.;
married; 5 yrs.' exp.; do own repairs; good
city refs. Address O 364, Tribune.

SITUATION WTD—CHAUFFEUR; 4 YRS.
exp.; own repairs; sober; refs. ZARO. Ph.
Yards 2110.

SITUATION WTD—CHAUFFEUR. 11 YRS.
exp., married, age 36, owner must be steady
position; 3 yrs. last. Yards 3549. JAMES.

SITUATION WTD—CHAUFFEUR, 9 YRS.
exp., age 30, Al mechanic. Ph. Linc. 2568,
CROWELL.

SITUATION WTD — AS CHAUFFUER. SIX
years' experience; good reference. Douglas
2220. ANDREW CURTIS, colored.

SITUATION WTD—CHAUFFEUR; 6 YRS.'
exp.; high class cars; best refs. Phone
Oak. 4134.

SITUATION WTD—AUTO TRUCK DRIVER;
exp. mechanic; best refs. Address O 197,
Tribune.

SITUATION WTD—HIGH GRADE CHAUF
feur. GOLAN, 4816 Calumet-av. Ken. 4733.

SITUATION WTD—CHAUFFEUR, COL
ored, in private family. Ph. Douglas 2418.

Janitors and Porters.
SITUATION WTD—FIRST CLASS JANITOR;
good all around repair man, for flat building;
don't answer unless you want and appreciate
a good man; large building preferred. Ad
dress N 499, Tribune.

SITUATION WTD—JANITOR OR HOUSE
man; exp.; married, 2 children; speak Eng.
P. Gehl. 1000 Archer-av.

SITUATION WTD—JANITOR AND WIFE;
in apt. bldg.; can do all repairing, elec.
plumbing; ref. 2204 S. State. QUINT.

SITUATION WTD—BY ALL ROUND
janitor; married, no children; speaks Eng
lish and German. 1827 Fremont.

SITUATION WTD—JANITOR, 1ST CLASS,
handy with tools; no children; refs. Ph. Ra
venswood 2045. Address 914 Lawrence-av.

SITUATION WTD—YOUNG MAN WANTS TO
assist janitor; exper. Address O 578 Tribune.

SITUATION WTD—COLORED MALE AS
porter, houseman. Address O 378, Tribune.

Stenographers. Typists, Etc.
Stenographer-Secretary.
Age 24; American; married; 6 yrs.' experi
ence, good, clean record. Address P 426, Trib
une.

SITUATION WTD—EXPERT STENOG. AND
bookkeeper; now employed; 3 years' highest
references. Address P 502, Tribune.

SITUATION WTD—MAN, 23, STENOG.
where hard work assures advancement; $18.
Address O 360, Tribune.

SITUATION WTD—STENOG.; EXPERI
enced; unusual ability; sales or traffic; high
school education. Address P 376, Tribune.

Miscellaneous.
SITUATION WTD—BOOKKEEPER, 20 YRS.'
experience, good mixer, good on lunch, sand
wiches, competent, honest, willing worker;
best city refs. H. MAURER, North Park
Hotel, 2058 Lincoln Park west.

SITUATION WTD—WORKING FOREMAN
on grain and stock farm; 38 yrs. old, mar
ried; small family; thoroughly understand
machinery and stock; good habits. WALTER
LITTLE, Box 40, Area, Ill.

SITUATION WTD — MAIL ORDER SYSTEM
atizer, correspondent, copy and form writer;
also have profitable woman's novelty, just put
ented, if wanted. Address M F 328, Tribune.

SITUATION WTD — STUDENT, EVENINGS
5 to 8 m., Sun., if desired. Address P 501,
Tribune.

SITUATIONS WTD—SWEDISH COUPLE
man as chauffeur or houseman, woman any
kind indoor work. Address O 467, Tribune.

SITUATION WTD—YOUNG MAN, 20, WANTS
outside work; construction pfd.; 5 yrs.' cleri
cal exp.; fair ed. Address P 371, Tribune.

SITUATION WTD—BY REFINED MARRIED
gardener, married man, strictly sober and
trustworthy. G. Z. M., 842 Garfield-av.

SITUATION WTD—STRONG MAN, 28, ANY
kind; no objections to country. Address O
434, Tribune.

SITUATION WTD — YOUNG MAN IN FAC
tory; a hustler. Address O 130, Tribune.

SITUATION WTD — EXP. BARTENDER,
aged 32, married; Al ref. Lincoln 3651, N. S.

SITUATION WTD—BY HUNGARIAN BEST
refs. Address O 161, Tribune.

SITUATIONS WANTED—FEMALE.
Bookkeepers and Clerks.
SITUATION WTD—EXP. D. E. BKKPR.,
cashier, and typist; trial balance and fin.
sta.; corp. exp.; 8 yrs. exp. in all; mod. salary.
Phone Sunnyside 0867 or address K. M 490,
Tribune.

SITUATION WTD — YOUNG, REFINED
woman, thorough bookkeeper and cashier,
wishes to connect with firm where dealthful
worthy and reliable help; 10 years in former
position; bond. Address O 341, Tribune.

SITUATION WTD—YOUNG LADY, EXPER
ienced nurse and bookkeeper, desires con
hospital office. Address N 127, Tribune.

SITUATION WTD—EXP. STEN. AND BKP.;
good ref. Address P 380, Tribune.

SITUATION WTD — EXP. SWITCHBOARD
operator, large concern. Seeley 3086.

Accountants and Auditors.
SITUATION WTD — EXPERT COST AC
COUNTANT AND SYSTEMATIZER DE
SIRES EXECUTIVE POSITION; 10 YEARS'
EXPERIENCE. ADDRESS O 572, TRIB
UNE.

Executives and Managers.
SITUATION WTD—SUCCESSFUL BUSINESS
woman will build small business few hours
daily, for salary. Address O 368, Tribune.

Farm and Garden Help.
SITUATION WTD—INTELLIGENT, CLEAN
cut small farm or country home;
or west; good home. Address P

SITUATION WTD—MAN, MARRIED; LIFE
tending vegetables, flowers,
Work. 4134 W. 25th-st. Lawn

SITUATION WTD—MARRIED MAN. EXPE
er and poultry man wants po
man's country estate; good ref
ess O 60, Tribune.

SITUATION WTD—SUPT. ON PRIV. ES
hands all branches of garden
$70. Tribune.

SITUATION WTD—JAPANESE, 1ST CLASS
houseman. J. M., 926 Sheri
son.

House Servants.
SITUATION WTD—RELIABLE CAPABLE
d woman, private family, as all
man; speaks English, Spanish;
aranteed. Address O 133, Trib

SITUATION WTD—VALET, MASSEUR, FOR
with Lord Ines-Ker, Walter
L. Stack; best refs. Address

SITUATION WTD — BUTLER, VALET;
mended, 1st class. Address

SITUATION WTD—HOUSEMAN; CARE
driver; Swedish, $31; good all
efs. Address O 164, Tribune.

SITUATION WTD—JAPANESE, EXP. COOK,
. Al refs. KIMISAN, 826 E.

SITUATION WTD — EXP. COUPLE, CARE
h. for rm.; refs. Address O 82.

SITUATION WTD—JAPANESE BUTLER
commended. YAMA, 3500 Lake

SITUATION WTD—YNG. SCANDINAVIAN
good fam. 1220 Diversey

SITUATION WTD—GERM. COUPLE; NO
chauffeur, wife second maid;
Halsted.

SITUATION WTD — FIRST CLASS JAPA
ook; long exp.; best refs. TOM
Doug. 5659.

SITUATION WTD—BUTLER, VALET, ENG
exp.; best Chi. refs. Address O

SITUATION WTD—HONEST AND HANDY
houseman; take good care of
30 Calumet-av.

SITUATION WTD—JAP. GEN. HOUSEWK
WA. 2200 Calumet or Phone

SITUATION WTD — BUTLER, ENGLISH,
ref. Address O 161, Tribune.

SITUATION WTD—COL. EXP. FIRST CLA
houseman; take good care of
Address P 112, Tribune.

SITUATION WTD—CHINESE, GENERAL
ll fam. Address O 88, Tribune.

Teamsters, Chauffeurs.
SITUATION WTD—EXPERIENCED COL
Douglas 6161.

SITUATION WTD—EXPERIENCED FORD
ess. Address O 357, Tribune.

SITUATIONS WANTED—FEMALE.
Housekeepers and Caretakers.
SITUATION WTD—MANAGING HOUSE
keeper; ref.; widow, 35, with furn. piano;
competent; refs. exchanged. Address M F 91,
Tr bune.

SITUATION WTD—MANAGING HSKPR.,
or practical nurse for invalid, companion or
caretaker, by middle aged woman of tact and
exp. Address N 118, Tribune.

SITUATION WTD — INTELLIGENT AUS
trian widow, as housekeeper for elderly gen
tleman; refs. Address O 228, Tribune.

SITUATION WTD—AS HSKPR. IN WID
ower's home; ref. exch. Address O 417,
Tribune.

SITUATION WTD—RERPECTABLE YOUNG
woman with a child desires position as house
keeper. Smith, 6048 S. Halsted-st. Went. 9010.

SITUATION WTD — BY ELDERLY LADY
as working housekeeper, in small family.
Address P 288, Tribune.

Dressmakers and Seamstresses.
SITUATION WTD — VERY CAPABLE
dressmkr.; families; good style; perfect fit
ter; rapid worker; remodel; best refs. Cal.
6556.

SITUATION WTD—DRESSMAKER, BY DAY
or home; gowns, suits remodeling; $2.50 till
Sep. Address O 310, Tribune.

SITUATION WTD—EXPERT REMODELING
suits, gowns, at home or $3 day. Sunnyside
8600.

SITUATION WTD—BY DAY; EX. DESIGN
er and fitter. 4600 Vincennes. Ken. 2417.

SITUATION WTD—DRESSMAKER, IN PRI
vate family; $5 per day. Superior 1104.

SITUATION WTD—EXP. COLORED GIRL,
dressmaker's helper, day or week. Drex. 342

SITUATIONS WTD — EXPERT MODISTE,
day or home. Graceland 3022.

Nurses and Governesses.
SITUATION WTD — BY NEAT COLORED
girl as companion to lady or invalid, or as
nurse; prefer traveling; best ref. Address P
305, Tribune.

SITUATION WTD — AS COMPANION TO
lady or children; good seamstress; middle
aged Christian woman; home nights; city refs.
Phone H. 7808.

SITUATION WTD—GRAD. NURSE, $18 PER
week; references. 5800 Maryland. Midway
5845.

SITUATION WTD EXP. NURSE, CARE
invalid elderly people; cozy, private home;
reasonable. Kenwood 193.

SITUATION WTD—GRADUATE NURSE;
exp.; care for sick or invalid; very willing
and obliging; best references. Diversey 9462.

SITUATION WTD—NURSE; HOSP. EXP.;
genl. nursing or invalid; mod. sal. Oak. 4200.

SITUATION WTD—NURSE, HOSP. TRAIN
ed, age 25; city ref. Lawndale 2783.

SITUATION WTD—EXP. NURSE TO CARE
for 1 child; exc. refs. Hyde Pk. 6417.

SITUATION WTD—EXP. NURSE; CARE
for invalid during day. Phone Doug. 2063.

SITUATION WTD—NURSE GIRL FOR
walking children; city refs. Calumet 3883.

SITUATION WTD—EXP. MIDDLE AGED
nurse; $5. 3622 Normal-av.

Laundresses and Day Work.
SITUATION WTD — LAUNDRESS TAKES
washing, ironing, rough dry work; use of
door drying; curtains, 25c pair. Lincoln 8460.

SITUATION WTD—COL.; LAUNDRESS,
cleaning; Thur., Fri., Sat. Doug. 8544.

SITUATION WTD—AMERICAN WOMAN;
day work; anything; south. Address P 260,
Tribune.

SITUATION WTD—LAUNDRY WORK, BY
colored woman; whole or ½ days. Ph.
Cal. 876.

SITUATION WTD — COMPETENT LAUN
dress Thursdays and Fridays; no cleaning.
Superior 6298.

SITUATION WTD — LAUNDRY WORK
taken home; outdoor drying. Graceland 1408.

SITUATION WTD — LAUNDRESS, COL.;
washing taken home, also work. Doug. 8756.

SITUATION WTD—LAUNDRESS TO TAKE
work home; open air drying; ref. Doug. 1126.

SITUATION WTD—EXP. LAUNDRESS. DAY
work; $1.50. MRS. BRITT, 922 Crosby-st.

SITUATION WTD—COL. GIRL; CLEANING,
laundry, Thurs., Fri.; ref. Doug. 2066.

SITUATION WTD—COL. WOMAN, DAY'S
work, cleaning, Thurs., Fri. Doug. 8147.

SITUATION WTD—EXP. LAUNDRESS, OR
cleaning, day work. Douglas 3843.

SITUATION WTD — COL. LADY, LAUN
dress, first 3 days. Ken. 6434.

SITUATION WTD—LAUNDRY OR HAND
work; col. woman. Kenwood 407.

SITUATION WTD—LAUNDRY OR IRON
ing; exp. 2058 Clifton-av., 3d. Rear.

SITUATION WTD—EXP. LAUNDRESS FOR
fine clothes; best ref. Well. 6870.

Stenographers, Typists, Etc.
SITUATION WTD—STENOGRAPHY,
bookkeeping or any clerical work. Have
you a position anywhere requiring hard work
at a good salary? Then write me; will give me
a trial at it. Colored. Address O 331, Trib
une.

SITUATION WTD—PRIVATE SECRETARY;
woman with 13 yrs.' business experience;
competent stenographer. Address O 337, Trib
une.

SITUATION WTD—EXPERT STENO., FINE
education, rapid, extremely accurate; can
law and other exp.; refs. Address X P 552,
Tribune.

SITUATION WTD—STENOGRAPHER; U. S.
gov. refs.; thorough knowledge promotion
work and financiering; can build up biz.; $20.
Address O 144, Tribune.

SITUATION WTD—STENOGRAPHER, 4
yrs. exp., high school graduate; small office
pfd.; $16. Address P 586, Tribune.

SITUATION WTD—STENO.; GOOD SPELL
er; accurate work. Address O 362, Tribune.

SITUATION WTD—STENOG. TECH., COM.
exp.; $15-$18. Address P 404, Tribune.

SITUATION WTD—NORTH SIDE STENOG.
extra work. Ravenswood 7905.

Miscellaneous.
SITUATION WTD—A REFINED WOMAN
of middle age, with six years' experience
operating and owning a well known north
side restaurant, desires a permanent con
nection of responsibility with a reliable
concern. Interview by addressing N 99, Trib
une.

SITUATION WTD—CAPABLE MIDDLE
aged lady wishes position in refined family as
companion; willing to assist in home duties; no
objections to traveling; references exchanged.
Address M S 99, Tribune.

HOME WORKERS' SERVICES.
EXP. DRESSMAKER, ON SUITS AND RE
modeling. 2405 McLean. Humboldt 3898.

WANTED—MALE HELP.
Stores and Offices.
ACCOUNTANT—CAPABLE OF HANDLING
all branches of office work. Must be a good
correspondent with A1 references. $100 per
month to start, with advancement. Reply to
W. H. SCHROEDER & SONS, Rockford, Ill.

ALERT SHOE SALESMEN.
Experienced shoe salesmen with excellent records can secure good salaries and permanent positions. Call. Do not write.
Apply 9th Floor, Retail.
CARSON PIRIE SCOTT & CO.

APPRENTICE—REGISTERED, EX. DRUG
store. 8684 Vincennes-av. Stew. 9784.

BOOKKEEPER AND STENOGRAPHER—
Young man, experienced. Address in own
handwriting, giving experience and references.
State salary. Address N C 540, Tribune.

BOOKKEEPER—FOR LARGE W. SIDE
bank; must have some experience. Address
N 485, Tribune.

BOOKKEEPER—FOR OUT OF TOWN POSI
tion. Apply with reference to 1011 First
Nat'l. Bank Bldg.

BOOKKEEPER—$18 TO START; REFS. AD
dress M S 134, Tribune.

BOOKKEEPER—TO REPRESENT ACCTG.
school spare time. Address O 274, Tribune.

CALLER — EXPERIENCED MILLINERY
or dry goods caller; none other need apply.
WEISKOPF & CO., 37 S. Wabash, 4th floor.

CLERK—TELEPHONE ORDER; MUST BE
high class man; good future; good salary;
give age, salary expected and experience.
Address N G 106, Tribune.

CLERK—18 OR 19 YEARS OLD, $14 TO $15
week; experienced machine line. Address N G
180, Tribune.

DRUG CLERK—FULL REGISTERED. IN
quire of J. B. NUSBAUM, care of Peter Van
Schaack & Sons, 118 W. Lake-st.

DRUG CLERK—YOUNG MAN. ASSISTANT
preferred 2758 W. Van Buren-st.

FILING CLERK—EXPERIENCED. NORTH
side; 16-18 years. Address N P 342, Trib
une.

FLOORMEN.
WE ARE IN NEED OF SEV
ERAL GOOD MEN FROM 25
TO 35 YEARS TO FILL VA
CANCIES; MUST HAVE
PLEASING PERSONALITY
AND GOOD EDUCATION;
EXPERIENCE NOT ESSEN
TIAL. APPLY 9TH FLOOR,
SUPERINTENDENTS' OF
FICE.
MARSHALL FIELD & CO.,
RETAIL.

HILLMAN'S
Want registered assistant pharmacist; steady position and splendid chance for advancement. Apply superintendent's office, 4th floor.
State and Washington-sts.

HAT SALESMEN — EXPERIENCED;
steady position. HATTER NEWMARK.

WANTED—MALE HELP.
Stores and Offices.
GROCERY ORDER FILLERS
AND PACKERS.
ROTHSCHILD & COMPANY.
We require the services of experienced grocery order fillers and packers. Apply Grocery Department, 7th floor, 8:30 a. m.
State, Jackson, Van Buren.

LEDGER MAN—BY WHOLESALE TAILOR
ing house; quick and accurate at posting;
capable and willing to handle large volume;
good opening for experienced man looking for
permanent position and advancement; state
experience, age, references, and salary. Ad
dress N G 245, Tribune.

MAIL PACKERS.
Boys and young men, be
tween 18 and 20 yrs. of age,
for packing and preparing
merchandise for shipment by
mail.
APPLY AT ONCE.
MONTGOMERY WARD & CO
Chicago-av. and Larrabee-st.

MAIL ORDER BUYER—
Department manager and buyer for a Min
neapolis mail order house; must possess ex
ecutive ability and good judgment of values
and know the wholesale market in domestics,
dress goods, embroideries, laces, towels, etc.
in fact, everything sold by the yard; man not
over 35 years of age, with at least five years'
experience in buying preferred; first class
references required; give same in replying;
also salary wanted; state where and in what
capacity employed for last five years; this
department will have a million dollar volume
in less than two years, and offers an excep
tional opportunity to the right man; must be
Gentile. Address D F 49, Tribune.

MAN—YOUNG, OVER 18 YEARS OF AGE,
to assist in receiving department of whole
sale dry goods firm; fine chance for a
good chance for advancement. Apply in own
handwriting, stating age, education, nationality
and previous experience. Address N B 176,
Tribune.

MAN—YOUNG, 18 TO 20 YEARS OF AGE,
as stenographer in advertising department;
should have experience in dictating machine,
dictating machine, though not essential; must
be willing to work. Morgan Sash and Door
Co., 2287 Blue Island-av.

MAN—YOUNG, FOR CLERICAL POSITION
in office of wholesale implement house, one
who has had bookkeeping experience pre
ferred; state age and salary expected. Ad
dress N B 122, Tribune.

MAN—YOUNG; THOROUGHLY EXPER
IENCED IN SHIPPING AND GROCERY
BUSINESS. APPLY 551 W. 35TH-ST.

MAN—YOUNG, ABOUT 18 YEARS OLD, FOR
general office work; moderate salary to start
with excellent opportunity for rapid promotion;
must be in own handwriting. Address N G 108,
Tribune.

MAN—EXPERIENCED, AS BOOKKEEPER
and cashier. Must be accurate and good
penman. Steady position to right party.
State where last employed and salary ex
pected. Address N G 162, Tribune.

MAN—YOUNG, RECENT BUSINESS COL
lege graduate, for very light set of ledgers;
must be willing to work; opportunity for ad
vancement. Apply W. H. HAUN, Chicago
Mercantile Co., 159 N. Michigan.

MAN — YOUNG, ABOUT 20 YEARS OLD,
for general office work, shorthand and type
writing; good writer; state age and experience;
steady position; salary $12. Address N G 402,
Tribune.

MAN—BRIGHT, NEAT, YOUNG, FOR CON
fectionery store and soda fountain; expe
rience not necessary; West Side preferred.
Address P 356, Tribune.

MAN—YOUNG, 20 TO 25 YEARS OF AGE;
able to take care of correspondence, look
after shipping, etc.; small salary to start.
Address P 108, Tribune.

MAN—YOUNG, 18-20, WITH GENERAL OF
fice and stenographic experience. Address
N E 883, Tribune.

MAN—YOUNG, FOR GENERAL OFFICE
work, bookkeeping and correspondence; $12.
Address L X 506, Tribune.

MAN—YOUNG; LEDGER CLERK; MUST
be quick and accurate poster. GROSFELD
& ROE, 833 W. Randolph-st.

MAN—YOUNG, 18 TO 20 YEARS OLD, HIGH
school education, in office of large steel
manufacturer. Address P 313, Tribune.

MAN—YOUNG, TO ASSIST IN BOOKKEEP
ing dept.; must be good penman and figurer;
$10 to start. Address P 524, Tribune.

MAN—YOUNG, RAPID AT FIGURES, FOR
general office work; salary $12. Address N P
347, Tribune.

MAN—YOUNG, IN RENTING DEPT. OF
Edgewater real estate office. Address N D
111, Tribune.

MAN — EXPERIENCED, IN GROCERY
store, South Side. Address P 179, Tribune.

MEN—$18.50 CUT, YOUNG MEN, 18 TO 24 YRS.
of age, for clerical position with old and
established concern. Good opportunity for
early advancement. Experience unnecessary,
and would consider bright beginner. Salary
$10 to start. Address N E 116, Tribune.

MEN—BRIGHT, YOUNG, 18-20 YEARS OF
age, to learn mail order business; will
come well recommended; good opportunity
for advancement; moderate salary to start.
Apply Hartman Furniture & Carpet Co., 3029
Wentworth-av. Ask for Mr. Glueck.

PATENT MEDICINE
SALESMEN.
ROTHSCHILD & COMPANY.
We require the services of patent medicine salesmen. Must have State-st. experience. Applications received together with photo, Eighth floor, 8:30 a. m.
State, Jackson, Van Buren.

SALESMAN — A GROWING CONCERN
has a good opening for an active, intelligent,
willing young man to start from the bottom
up; one with automobile knowledge preferred;
must qualify as salesman in electrical dept.;
give age, experience, and state salary expect
ed. Address P 501, Tribune.

SALESWOMEN—RETAIL CIGAR; EXCEP
tional opportunity for men who are looking
for advancement to connect with large firm
operating stores in Chicago; experienced
and well recommended need apply, 2 p. m.
Thur. A. SCHULTE, 108 W. Jackson-blvd.

SALESMEN—EXPERIENCED IN REFRIG
erating, vacuum, and housefurnishings. Ap
ply 14th floor, MANDEL BROTHERS.

SHIPPING CHECKER—BY WHOLESALE
grocery house, experienced in the grocery
line. State experience, references, and salary;
wanted. Address P 186, Tribun.

SHIPPING CLERK—FOR MANUFACTUR
ing concern. Permanent. Give reference.
Address D 79, Tribune.

STENOGRAPHER—YOUNG MAN, ABOUT
23; one with wholesale piano correspondence
experience preferred; unusual opportunity with
high class house; state qualifications, experi
ence, and salary expected. Address N E 103,
Tribune.

STENOGRAPHER—REAL ESTATE FIRM
downtown wants high grade young man ste
nographic anxious to learn business; excellent
chance for ambitious beginner. Write fully. Ad
dress N K 536, Tribune.

STENOGRAPHERS—MEN. MUST BE 1ST
class and operate Underwood machine.
Steady position and good pay. Florsheim
Shoe Co., Adams and Union-sts.

STENOGRAPHER—TO OPERATE DICTA
phone; good chance for advancement; state
salary expected. Address N D 98, Tribune.

TYPISTS—EXPERIENCED; UNDERWOOD
machine; good pay; steady work. Hupp job.
Mercury Letter Co., 416 S. Dearborn.

TYPISTS—EXPERIENCED; ON UNDERWOOD
machine; good pay; steady work; Hupp job.
Mercury Letter Co., 416 S. Dearborn.

TWO EXPERIENCED PIECE
work operators, American Can Co., 1634 Clybourn-av.

TYPISTS—EXPERIENCED, FOR ADDRESS
ing. Room 1074 Rand-McNally Bldg.

YOUNG MEN.
We would be very glad to receive applica
tion from young men 17 to 21 years of age
who have finished school and are prepared to
start their business careers. We have young
men who live at home, who have had a vaca
tion this summer, and will be ready to take
up their duties about the 15th of August.
Applicants may call any day during the week
between 9 and 11 in the forenoon. Apply
Superintendent's Office.
BUTLER BROTHERS,
RANDOLPH STREET BRIDGE.

YOUNG MAN—ABOUT 18, TO START IN
office work with wholesale coal firm. Re
ply in own handwriting, giving age, experi
ence and references. Address N B 342, Trib
une.

Executives and Managers.
RAILWAY MAIL CLERK — TO TAKE
charge small dept. large establishment which
operates factories and branches throughout
this and foreign countries; good opportunity;
replies confidential; no one but railway mail
clerk need apply. Address P 79, Tribune.

SUPERINTENDENT—EXPERIENCED
for coal and material yard; splendid oppor
tunity for right man. See MR. RHINES, 1804
W. 95th-st.

WANTED—MALE HELP.
Executives and Managers.
MANAGERS
FOR LUNCHROOMS.
MUST BE EXPERIENCED AND FURNISH 1ST CLASS REFERENCES. APPLY 10 A. M., ROOM 400, 350 NO. CLARK-ST. THOMPSON'S.

WANTED, EXECUTIVE,
To manage prominent business, established 30 years; good refs. required; salary $5,000, with chance to acquire stock. Address P 167, Tribune.

WOMAN — EXPERIENCED WOMAN TO
take charge of high class cafeteria dining
room and kitchen. Must have experience in
planning bill of fare and looking after counter
service; 50 employes; state experience with
references; don't apply unless had first class
experience. A. G. STRONG, care Andrews
Hotel, Minneapolis, Minn.

YOUNG MAN—AS STENOG
rapher in large wholesale
jobbing house; beginners
pref.; fine opportunity; state
salary. Address M T 378,
Tribune.

Boys.
BOYS
AND
YOUNG MEN.
WE HAVE A NUMBER OF PERMANENT POSITIONS OPEN IN OUR MERCHANDISE. AND SHIPPING DEPARTMENTS; LIBERAL STARTING SALARIES AND RAPID ADVANCEMENT.
OUR EMPLOYMENT DEPARTMENT IS OPEN ALL DAY EXCEPT SATURDAY, WHEN WE CLOSE AT NOON.
APPLY IN PERSON.
SEARS, ROEBUCK & CO.,
HOMAN AND ARTHINGTON
OR ROOM 1306 MALLERS
BLDG., 8 SO. WABASH.

BOY—BRIGHT, 17, AS BE
ginner in office work of
wholesale house; one with
high school training pre
ferred; permanent position;
advancement as merited;
state age, education, salary
expected. Address N G 242,
Tribune.

BOYS—OVER 16 YEARS OF AGE, PREFER
ably experienced in handling folded and
printed sheets of paper. Apply at once. R. R.
DONNELLEY & SONS COMPANY, 21st-st.
and Calumet-av.

BOY—OFFICE, BY WHOLESALE DRY
goods firm; permanent position; good chance
for advancement; business college or high
school graduate preferred; state age; apply
in own hand writing, stating age, education, na
tionality. Address N P 333, Tribune.

BOYS — EXPERIENCED IN PRINTING,
packing, running electric or web press; must
be able to log folded sheets. Apply at once,
R. R. DONNELLEY & SONS COMPANY, 21st-
st. and Calumet-av.

WANTED—MALE HELP.
Employment Agencies.

CHEFS, $20-$25, R. B.; HOTEL WATCHMEN, $45, r. b.; Hotel Porter, $50, r., b.; Pantryman, $50, r., b.; Coffee Man, 6 da., $12; Bus Boy, 6 da., $10; Rest. Cashier, $9, b.; Housemen, $40-$50.
Chefs ..... $20-$25 | Engineer $110
Frys ..... $70-$75 | Firemen ..... $60-$80
Resort Cooks.. $65, r. | Electricians .. $15-$18
Wringerman .. $45, b. | Shop Boys ..... $8-$10
Cafeteria Ptcht. $13, b. | Head Saws 30c
Cafeteria Baker.. $18 | Learn Trades.... 90-$3
Houseman ..... $35-$50 | Steam Fitters.... $3
Kitchenmen .. $40-$45 | Millwrights $3
Timekeeper ..... $70 | Carpenters 30c-40c
Saladman ..... $50-$60 | Lathe Hands.. 35c-40c
Night Cooks .. $12-$18 | Bench Hands.. 30c-40c
Rest. Cooks .. $12-$14 | Floor Hands .. 32c-38c
Stenographer .. $80 | Punch Press 29c-30c
Resorts ..... $40 | Drill Press 30c-40c
Elevator ..... $26-$60 | Mach. Helpers. $12-$15
Saloon Porters. $12-$15 | Factory Mach. 30c-36c
Lunchmen-Porters $15 | Pol. Buffer 33
Auto Washers. $15-$20 | Truckers ..... $12-$14
Silvermen ..... $35-$40 | Baggagemen .. $60-$65
Storerooms .. $40-$50 | Farm Hands .. $35-$40
Clerk ..... $10 | Gunstemmers .. $12-$14
Window Washers. $55 | Office Janitors $20-$55
Dairymen ..... $14-$15 | Shipping Clks.. $13-$18
Flat Janitor ..... $40 | Stock Clerks .. $13-$18
Office Janitor ..... $55 | Handymen ..... $12-$15
WASHINGTON EMPLOYMENT AGENCY, 175—W. WASHINGTON-ST.—175.

ENGINEER, INST. $150, R. B.; FACTORY Engineer, $110; Engineer, 3 hrs., $60; other good engineers at $20-$25; Carpenters, So. Side, $3.50; Handy Carpenters, 8 hrs., 30c; Oiler 10 hr. days, $18; Laundryman, country, $75, R. B.
Chefs ..... $18-$25 | Firemen ..... $18-$21
Cooks ..... $12-$15 | Electrician .. $18-$21
Waiters ..... $12-$15 | Oilers ..... $15-$18
Countermen .. $12-$14 | Coal passers .. $16-$18
Yardmen ..... $10-$12 | Hotel mech. $3
Dish washers .. $8-$12 | Carpenters .. 30c-50c
Pantrymen .... $12-$14 | Pinerit. Hlprs.. 25c-30c
Bus boys ..... $10-$12 | Eng. rm. hlpers. $15-$18
Bell boys ..... $15-$20 | Millwrights $3
Elevator boys .. $25-$30 | Handymen .... $65-$75
Fry cooks ..... $12-$16 | Lathe hands 30c
Hotel waiters .. $25-$30 | Bench hands .. 30c-40c
Cafe waiters .... $8-$10 | Drill press 30c-36c
Resp. janitors. $30-$50 | Punch press 30c-36c
Hotel housem'n $25-$30 | Screw machine.. 30c-45c
Hotel porters .. $25-$40 | Electricians .. 45c-60c
Inst. cooks..... $50-$75 | Elect. helpers. 30c-40c
Cafeteria ..... $30-$40 | Millwrights 30c-45c
Lunchmen ..... $12-$15 | Machinist hlps. 25c-28c
Saloon porters. $12-$16 | Cabinet makers. $18-$20
Auto washers.. $12-$15 | Cabinet hands .. 30c
Auto polishers. $12-$16 | Lathe, some ex. 25c-31c
Dairy helpers.. $14-$18 | Electric crane.. 30c-36c
Barmen ..... $15-$18 | Blacksmiths 45c-60c
Gro. clerks .... $12-$15 | Tinners hlps.... $12-$15
Mar. couples.. $50-$75 | Timekeepers .. $80-$75
Farm hands.. $35-$40 | Office boys..... $6-$9
Dairymen .... $125-$150 | Stenographers .. $60-$70
Bookkeepers .. $16-$18 | Jr. clerks..... $8-$12
Asst. Timekpr.... $18 | Stenographers .. $16-$18
Office clerks.. $12-$15 | Office clerks.. $14-$16
LA SALLE AGENCY, 166 N. LA SALLE-ST.

TRADE SCHOOLS.

YOUNG MEN, LEARN THE AUTOMOBILE BUSINESS.
We teach construction, repairing, and driving in eight weeks' instruction in Acetylene Welding, Knight Engines, Vulcanizing, Electric Starters, and Automobile Salesmanship.
COURSES, $25, $50, $60, $75, $150.
GREER COLLEGE OF MOTORING, 1519-1521 Wabash-av., Chicago.

DAY OR EVE.
BRICKLAYING, PLUMBING, ELECTRICITY, DRAFTING. Taught by actual practice. Positions secured. CO-OPERATIVE SCHOOL, 49 E. Illinois-st.

SALESMEN — EXPERIENCE UNNECESsary. Write or call for particulars and large list of openings. Earn $100 to $500 a month while you learn. Natl. Salesmen's Training Assn., Suite 441 Monadnock Blk., Chicago.

MEN—AMBITIOUS, TO PREPARE FOR traffic manager's position; salaries of $1250 to $3000 per month; need not interfere with present position. Assistance given while learning. Address A 478, Tribune.

$25 CHAUFFEUR COURSE, $10; PRIVATE large car; engine instruction included; license guaranteed; day or evgs.; free catalogue. Rm. 1208, 226 W. Monroe-st. Phone Main 4630.

GARMENT CUTTING AND DESIGNING—Fine, pleasant work, paying $25-$75 a week; easy to learn. Master School, 118 N. La Salle.

LEARN BARBER TRADE; EVERYTHING modern. Tri-City Barber Col., 519 S. State.

WANTED—FEMALE HELP.
Stores and Offices.

ALERT SALESWOMEN.
We require the services of a number of experienced saleswomen. Permanent positions are assured to those who qualify.
Apply 9th floor, retail.
CARSON PIRIE SCOTT & CO.

BIG MAIL ORDER HOUSE has openings in the following departments:
ENTRY CLERKS, $8.
BILLERS, $10.
STENOGRAPHERS, $15.
An excellent opportunity for advancement is offered to those who qualify for these positions.
Address N C 541, Tribune.

BOOKKEEPER—COMPETENT, IN SMALL wholesale coal office, accustomed to handling cars, claims, etc. Address, with salary and references, Y P 200, Tribune.

BOOKKEEPER AND STENOGRAPHER—Must be accurate. Call Consolidated Wafer Co., 2625 Shields-av.

CASHIERS & INSPECTORS.
ROTHSCHILD & COMPANY.
We require the services of cashiers and inspectors; girls over 16 years of age; permanent positions and excellent opportunity for advancement to those who prove satisfactory.
Applications received employment dept., 8th floor, 8:30 a. m.
State, Jackson & Van Buren.

COMPTOMETER OPERATOR—Young lady beginner, by wholesale house; permanent position; state age, experience, and salary expected. Address N G 243, Tribune.

COMPTOMETER OPERATOR—EXPERIENCED; all operations; A1 working conditions. American Can Co., 1824 Clybourn-av.

COMPTOMETER OPERATOR — EXPERIenced; all operations; $20 to start. Call Central Manufacturing District, 640 Grand Central Station, Harrison-st. and Harrison-al.

WANTED—FEMALE HELP.
Stores and Offices.

COMPTOMETER OPERATORS.
Young woman, experienced on all operations Felt & Tarrant machines; good salaries for good operators.
WESTERN ELECTRIC CO., 43th-av. and 24th-st.

CORRESPONDENT—WHO CAN DICTATE GOOD BUSINESS LETTERS. YOUNG WOMAN PREFERRED WHO HAS WORKED AS CORRESPONDENT FOR ONE OF THE MAIL ORDER HOUSES OR IN THE MAIL ORDER DEPARTMENT OF A RETAIL STORE. STEADY POSITION. GOOD SALARY. PLEASANT, MODERN OFFICE. ADDRESS N B 361, TRIBUNE.

CORRESPONDENT—YOUNG LADY; EXperienced in installment collections; a permanent position for intelligent young lady, over 20 years of age, who has the proper qualifications; good salary. Typewriters Distributing Syndicate, 1516 S. Wabash-av.

DICTAPHONE OPERATOR.
COOL QUARTERS.
SALARY $15; PERMANENT.
PHILIPSBORN, 900 W. Van Buren-st.

DICTATING MACHINE OPERATOR—FOR permanent position must be experienced and turn out 1st class work. This is a desirable position in a light, airy office; hours, 8:15 A. M. to 1:30 on Saturdays, all year around. Apply Room 40, 817 S. 5th-av.

DICTATING MACHINE TRANSCRIBERS — If you wish to earn extra money during your vacation between now and Sept. 30 [our busiest season], phone Rand. 8671. Ask for Mr. Bennett; confidential.
ELLIOTT-FISHER OPERATORS; POSITIONS EXPERIENCE.
STRAUS & SCHRAM, 1105 W. 35th-st.

ERRAND GIRLS.
APPLY 14TH FLOOR.
MANDEL BROTHERS,
1 N. STATE-ST.

EXCELLENT OPPORTUNITY FOR YOUNG ladies as salespeople in our new and modern retail store; steady work and agreeable working conditions in the city; applications now being filled. Call E. Mulvihill, Address B 5, 11:30 on Saturday, at 5 State-st.

GIRL — AS GENERAL OFFICE ASSISTANT, looking up letters, etc.; permanent position, with opportunity to advance. KINGSBAKER-EISENDRATH CO., 500 S. 20th-av.

GIRL—OFFICE; GOOD WRITER; UNDERstand bookkeeping; North Side. Apply 5336 N. Clark-st.

GIRL FOR GENERAL OFFICE WORK. Must be able to take dictation. Apply 440 Stock Exchange Bldg.

GIRLS — IMMEDIATELY; TEMPORARY clerical work, $1 per day. Room 811, 350 N. Clark-st.

GIRLS—2. NEAT APPEARING; SALARY; 18 to 21. Call before 9:30. R. 805, 118 N. La Salle.

GIRL—EXPERIENCED, NEAT APPEARING, for candy and ice cream shop. BETSY ROSS CANDY SHOP, 1304 Thorndale-av.

GIRL—NOT OVER 20; FOR GENERAL OFFice; $7. Morehouse Mills Co., 2510 Archer.

GIRL—BRIGHT, NEAT, FOR CANDY DEpartment. Apply RUBEL'S, 119 E. State-st.

HILLMAN'S
Want experienced saleswomen for the following departments:
Silks, linings, laces, trimmings, wash goods and white goods, fancy goods, and housefurnishings. Apply 4th floor, superintendent's office. State and Washington-sts.

HIGH SCHOOL GIRLS,
for clerical work; experience not necessary.
WESTERN ELECTRIC CO., 45th-av. and 24th-st.

LADY—YOUNG, TO CHECK ADVERTISING; one having advertising agency experience preferred; permanent position; give references, age, and where last employed. Address M P 29, Tribune.

LADY—YOUNG, TO TAKE TEMPORARY position as stenographer, beginning Aug. 7; will pay suitable salary to one qualifying. Phone Central 5099 at 9 a. m. for appointment.

LADY — AT ONCE, NEAT APPEARING, young, typist, with knowledge of bookkeeping preferred; good penman; operate machine; Christian. See Mr. Meyer, 1st floor, 217 W. Huron-st.

LADY—YOUNG, FOR ORDER DEPT. Experienced in booking orders on typewriter; permanent position; good pay. LINDSTROM, SMITH CO., 1104 S. Wabash-av.

LADIES—$15; FREE ASSIGNMENT; OF for promotion; full inf. Address P 396, Tribune.

LADY—YOUNG, FOR GENERAL OFFICE work; one who can operate Remington machine. Apply at 2050 N. Halsted-st.

LADY CLERK—NEAT APPEARING. MUSIC & GIFT SHOP, 6 W. Jackson-blvd.

LEDGER CLERK—DESIRABLE OPENING for an intelligent young woman who is a good writer and accurate at figures. Employment department open all day except Saturday.
SEARS, ROEBUCK & CO., Homan and Arthington, or Room 1306 Mallers Bldg., 5 S. Wabash.

OFFICE CLERKS.
We offer a splendid opportunity for advancement and a good starting salary to young girls just leaving school, who are over 16, ambitious, and intelligent; employment department open all day, except Saturday.
SEARS, ROEBUCK & CO., Homan and Arthington, or room 1306 Mallers Bldg., 5 S. Wabash.

OFFICE ASST., GOOD WRITER, $9. CHGO. CLERICAL EX., 64 W. Randolph. R. 504.

SALESWOMEN.
Experienced in women's and children's hosiery, veilings, laces, and various other lines.
APPLY 14TH FLOOR.
MANDEL BROTHERS.

SALESLADIES — MILLINERY; AT ONCE; with State-st. experience; good salary; steady position. Apply to D. S. ROMISS & CO., 303 S. State-st.

SALESLADIES — MILLINERY; EXPERIenced. Apply at once. BEZARK'S, 22 S. State-st.

SALESLADIES—EXPERIENCED, FOR MILlinery and suit dept. Pr. Mrs. Madigan Estate Dry Goods, 31st-st. nr. Indiana.

STENOGRAPHERS.
We offer interesting work and promotion to experienced stenographers with energy, judgment and ability. Employment Dept. open all day except Saturday.
SEARS, ROEBUCK & CO., Homan and Arthington, or Room 1306 Mallers Bldg., 5 S. Wabash.

STENOGRAPHER—EXPERIENCED; ONE with some bookkeeping knowledge desired, although not absolutely necessary; permanent position. Call 1523 S. Michigan-av.
OWEN & MacGOWAN.

STENOGRAPHER—COMPETENT, RELIable; give age, experience, references, salary expected. ADDRESS P 58, TRIBUNE.

STENOGRAPHER — BY WHOLESALE clothing house; capable of handling clerical work. State age, experience, and salary to start. Address D 81, Tribune.

STENOGRAPHER — EXPERIENCED GIRL or a good beginner with high school education; state age, salary, education, telephone, and if employed. Address N K 388, Tribune.

STENOGRAPHER — SPECIAL OPPORTUNITY FOR BRIGHT YOUNG LADY; EXPERIENCED UNDERWOOD OPERATOR.
Gregory Electric, 16th and Lincoln-sts.

STENOGRAPHER—WHO CAN OPERATE dictaphone. F. J. Lewis Mfg. Co., 2000 S. Robey.

STENOGRAPHER — EXPERIENCED, FOR general work. H. M. MARKS & CO., 900 W. Jackson-blvd.

STENOGRAPHER AND TYPIST—PREFER beginner with some knowledge of bookkeeping; 913 Unions, Fair-st., 5th floor.

STENOGRAPHERS—2, FOR TEMPORARY position; in and out of loop; $15-$18. Underwood Typewriter Co., 21 S. Clark-st.

STENOGRAPHER — FOR LOOP OFFICE; salary $10; state experience and give phone number. Address N D 162, Tribune.

STENOGRAPHER — GENERAL; IN GENERAL law office. Salary $12 to $14. Apply 1603, 11 S. La Salle-st.

STENOGRAPHER—TO OPERATE DICTAphone; phone, distance for appointment; state salary expected. Address N D 95, Tribune.

STENOGRAPHER—1ST CLASS. STATE age, experience, and salary desired. Address B 940, Tribune.

STENOGRAPHER—3 YEARS' EXPERIence; $9 to start. Call Chemical Co., 1519 N. Wood-st.

STENOGRAPHER—NEAT APPEARING, EXperienced as private secretary; permanent; Remington machine. Phone Harrison 1267.

STENOGRAPHER—ROPER'S ACCT. 2 years at 900; one living on Northwest-side preferred. Address N G 221, Tribune.

STENOGRAPHER — BRIGHT, EXPERIenced; one capable of handling small switchboard. Arrow Transfer Co., 24 W. Conarse-st.

STENOGRAPHER — $10-$12; STEADY; small office. 760 W. Randolph, 5th floor.

STENOGRAPHER — EXPERIENCED IN fire insurance. Address G 186, Tribune.

STENOGRAPHER—FOR UNDERWOOD Machine. 139 N. Clark-st., Room 901.

STENOGRAPHER.
Remington; permanent position.
APPLY 14TH FLOOR.
MANDEL BROTHERS,
1 N. STATE-ST.

STENOGRAPHERS — FIVE; those with mail order experience preferred, but not absolutely necessary; permanent positions, good salaries. Apply at once. LAMBERT-SIMMONS CO., 1911 Milwaukee-av., nr. Western.

STENOGRAPHER—ONE WHO CAN TAKE rapid dictation and accurately transcribe notes. Prefer high school graduate; permanent position; pleasant office; short hours; moderate salary to start; quick advancement. Call afternoons. Sales Manager, R. 400, 116 S. Dearborn-st.

STENOGRAPHER — NEAT APPEARING; Protestant; must transcribe notes correctly and write neat letters; factory office, located West Side; hours 8 to 5; half day Saturday; salary $40 to $45 to start. Call Seeley 3400 for appointment.

STENOGRAPHER — ALERT, FOR IMMEDIate employment, excellent opportunity with best working conditions for right girl. STATE NATIONAL CARBON COATED PAPER, Co., Sturgis, Mich.

STENOGRAPHER—HIGH SCHOOL EDUCAtion; give refs. 1st letter, also salary expected; permanent position; 1st class stenographer only wanted. Address N P 173, Tribune.

STENOGRAPHER — EXPERIENCED, REfined young lady, in South Side office. Some office work. Must be capable and accurate. State age, experience, and salary desired. Address N C 540, Tribune.

STENOGRAPHER—YOUNG LADY; SALARY $10 per week to start. Must be familiar with Underwood machine. Call in forenoon to-day or Friday, 621 Hearst Bldg. Ask for Mr. Gaynor.

STENOGRAPHER — BY WHOLESALE clothing house; capable of handling clerical work. State experience, age, and salary to start. Address N D 100, Tribune.

STENOGRAPHER AND OFFICE ASSISTant; young lady in large quality hotel; $40 and board per month. Address N C 544, Tribune.

STENOGRAPHERS — 8, LADIES, TO ADdress and fill in circular letters; work to last about 10 days; $2 per day. Call at Harry Mitchell Co., 805 W. Madison-st., 6th floor.

STENOGRAPHER, WITH SUPPLY DURIng interdepartmental absence, about Aug. 15; age, experience, and salary. Address P 165, Tribune.

STENOGRAPHER — YOUNG LADY; MUST be capable of turning out a quantity of clean letters; $15 per wk.; permanent position. Call Monroe 1186.

STENOGRAPHER—I WANT TO GET IN touch with a retired stenog. who knows some bkpg. and would like to teach these subjects; give phone. Address P 870, Tribune.

STENOGRAPHER—INTERMEDIATE; LOAN office; salary $15 per week to start; state age, experience and give references. Address P 204, Tribune.

STENOGRAPHER — PERMANENT POSItion; good pay for right party; quick and accurate at figures. Call R. 801, 222 N. Wabash.

STENOGRAPHER — EXPERIENCED, FOR mail order correspondence. Lambert-Simmons Co., 1911-13 Milwaukee-av., near Western.

STENOGRAPHER—YOUNG LADY, WITH experience as switchboard operator. State last place employed and salary expected. Address N G 401, Tribune.

STENOGRAPHER—EXPERIENCED.
918 S. Wabash-av.

STENO.—½ DAY POSITION; STATE AGE, pay expected. Address P 178, Tribune.

TELEPHONE SWITCHBOARD OPERATOR — EXPERIENCED YOUNG LADY. GREGORY ELECTRIC CO., 16TH AND LINCOLN.

TICKET WRITERS—TAILOR TO THE trade experience. Permanent positions. Marks Tailoring Co., 771 Jackson-blvd.

TIMEKEEPER—EXPERIENCED GIRL FOR TAILOR SHOP. ADDRESS N D 344, TRIBUNE.

TYPIST—WE HAVE SEVERAL PERMANENT POSITIONS FOR RAPID, ACCURATE UNDERWOOD OPERATORS.
STRAUS & SCHRAM, 1105 W. 35th-st.

TYPISTS.
Young women with experience on Underwood machines.
WESTERN ELECTRIC CO., 45th-av. and 24th-st.

TYPIST—FOR BILLING MACHINE WITH EXPERIENCE IN INVOICING. APPLY 961 W. 35TH-ST.

TYPIST — EXPERIENCED YOUNG LADY. Royal, Oliver, or Underwood machine; $10-$12. Apply at once in person. BABSON BROS., 2645 W. 19th-st.

TYPIST—YOUNG WOMAN OF GOOD EDUcation, to assist in making copy for catalogue; must be accurate operator. Address N C 598, Tribune.

TYPISTS—EXPERIENCED FOR ADDRESSing. Room 1014 Rand-McNally Bldg.

WANTED — EXPERIENCED cloak and suit saleswomen; good positions. Apply
F. N. MATTHEWS & CO., 21 E. Madison-st.

WOMEN—FOR BILLING AND RECORD work. We offer good salaries and advancement to young women, with good references and experience, who write and figure well. Employment Dept. open all day except Saturday.
SEARS, ROEBUCK & CO., Homan and Arthington, or 1306 Mallers Bldg., 5 S. Wabash.

YOUNG LADY—FOR BILLING AND GENeral office work. VON LENGERKE & ANTOINE, 130 S. Wabash-av.

Saleswomen. Solicitors. Etc.

SALESWOMEN — IF YOU ARE A LIVE wire and not afraid to work six hours a day we can offer you a salaried position as canvasser. Our firm is new and we want progressive people with us. Don't come in and answer unless you are looking for work at once. We can show you the splendid records of our women now employed. Call Thursday, Room 904, 537 So. Dearborn-st.

SALESWOMEN — SPECIALTY EXPERIence; salary and commission. Call afternoons, Room 808, 190 S. 5th-av.

SALESLADY—ACTIVE, TO TAKE SUBscriptions convention week; salary $12; give phone. Address P 175, Tribune.

Household and Domestic.

CHAMBERMAIDS—$20 PER MONTH, BOARD and room. Call 626 N. Wells-st.

COOK AND 2D MAID—FOR HIGHLAND Park; experienced. Apply 5812 Greenwood-av., 3d apt. Phone R. F., 4076.

GIRL—BRIGHT, NEAT, FOR SWED. FOR general housework; must be good cook; references; no washing; good wages. 9034 South Park-av., Went. 1691.

GIRL—TO LEARN AND MAKE SILK LAMP SHADES.
MARTIN'S MERCANTILE CO., 1119-21 S. Wabash-av.

GIRL—FOR GENERAL HOUSEWORK GERman or Swedish preferred. Good home; references. 4623 Michigan-av., 1st apt. Phone Drexel 4623.

GIRL—FOR GENERAL HOUSEWORK; small house in Glencoe; $6 to $7; no washing. Phone Graceland 655 or apply 2148 Lincoln-av., store, after 5 P. M.

GIRL—COMPETENT, COOKING AND CARE of first floor, country home; all modern conveniences; 1 hour from Chicago. Telephone Thursday, Graceland 6198.

GIRL—FOR GENERAL HOUSEWORK; good wages; could go home nights. 1908 S. Trumbull-av. Phone Lawndale 2458.

GIRL—EVENINGS; HOUSEWORK; GO HOME nights. 1st apt., 4814 St. Lawrence. Drexel 7080.

GIRL — FOR GENERAL HOUSEWORK; small family; good wages. Phone Wilmette 1158. Reverse charges.

GIRL—WHITE; GENERAL HOUSEWORK; no washing; $4 per week. WEISBAUM, 6207 Eberhart-av., 1st.

GIRL — FOR GENERAL HOUSEWORK; references; small family; no washing. 5247 Wayne-av.

GIRL—GENERAL HOUSEWORK; 4 ADULTS; no washing; good pay. Canal 2281. B. WEINSTEIN, 1533 So. Halsted-st.

GIRL—TO CARE FOR CHILD. CALL after 9:30 A. M. MRS. EVANS, 5405 Drexel.

GIRL—WHITE; GENERAL HOUSEWORK; 2 in family; good home; good wages. 4706 Drexel-blvd. Bel. apt. Call Sunday 3888.

GIRL—AT ONCE, EXPERIENCED, FOR general housework, small family. Phone Rogers Park 1981.

GIRL—GENERAL HOUSEWORK; APARTment; North Side; must have references and experience; no washing. Call Superior 4281.

GIRL—EXPERIENCED, WHITE; GENERAL housework; no laundry. 4658 Dorchester-av. Kenwood 5796.

GIRL—GENERAL HOUSEWORK, WHITE; to go out of city; refs. Write P. O. Box 244, Libertyville, Ill.

GIRL—FOR GENERAL HOUSEWORK; NO washing; best wages; permanent; must have good references. Phone Evanston 2003.

GIRLS—GOOD, WELL-BEHAVED AGES, 20 to 25. Apply at once, 1245 W. Madison-st.

GIRLS—EXPERIENCED, FOR PACKING olives, pickles, etc. Come ready for work. 3006 S. Western-av.

GIRLS—TO RUN PUNCH PRESSES; good wages and working conditions. CONTINENTAL CAN CO., 2201 S. Halsted-st.

GIRLS—EXPERIENCED, FOR LABELING and wrapping toilet preparations; wages $4. Apply 9th fl., 35 W. Illinois.

COPY WRITER.
To qualify for this position you must have a thorough knowledge of women's and children's apparel.
Do not apply unless you have had mail order experience and are capable of writing copy that is above the average.
Call between 9 and 11 a. m.
W. H. GARVEY,
Riley-Schubert-Grossman Company,
1401-17 Jackson-blvd., Chicago, Ill.

Graduate Nurses Wanted.
Four graduates, permanently, for private nursing; also two undergraduates. White Cross Nurses Association, 5021 Prairie-av.

HEAD WAITRESSES—THOROUGHLY EXperienced in dining room work in high class tearoom; excellent opportunity for advancement. Apply SPOERRI S. 17 S. Dearborn-st.

HOTEL HELP
In Western States; respectable young women with or without exp.; fare furnished to destination.
FRED HARVEY,
18th-st. and Wentworth-av.

MAKERS, EXPERIENCED
ON HIGH CLASS PATTERN HATS.
ASK FOR MISS SMITH.
159 MICHIGAN-AV.

CHICAGO MERCANTILE CO.

MILLINERY APPRENTICES WANTED.
PAID WHILE LEARNING.
INQUIRE
MRS. HOPPENRATH,
159 N. MICHIGAN-AV.

OPERATORS — EXPERIENCED ON DRESSES. APPLY AT ONCE. NAT. RIBBACK CO., 237 S. MARKET-ST., 4TH FLOOR.

OPERATORS—EXPERIENCED ON DRESSES AND WAISTS; GOOD POSITIONS FOR HIGH CLASS GIRLS; COOL WORKROOMS; HIGHEST PRICES PAID. A. E. FLANDERS CO., 224 S. MARKET.

WANTED—FEMALE HELP.
Household and Domestic.

HOUSEWORK — GIRL OR WOMAN FOR general housework; large room with private bath; small family; no washing; wages $7. Kenilworth, Ill. Apply F. R. YOUNG, 1345, 178 W. Jackson, or Phone Kenilworth 617.

HOUSEWORK — SWEDISH MAID, GENeral housework, no washing, small apartment, 2 in family; references required. Tel. Kenwood 1106. Call Thursday or Sunday. 4729 Greenwood-av.

HOUSEMAID—GOOD, TO COOK. 1246 JARVIS-av., 1st. R. F. 1585.

MAID—FOR GENERAL HOUSEWORK; NO washing or ironing; good wages. S. K. MARKMAN, Rm. 1611, 180 N. Clark. Phone Central 1625, or 878 Maple-st., Hinsdale. Phone Hinsdale 175.

MAID—FOR GENERAL HOUSEWORK; equal to last one with us 5 years, $8 per week; no washing; references required. GEORGE M. LINT, 5101 Forest-av., Wilmette.

MAID—FOR GENERAL HOME WORK; must be good cook; refs. required. 5528 Greenwood-av. Midway 1902.

MAID—GENL. COMPETENT; NO WASHing; small family; good wages. 1040 Ashland-av., Wilmette. Phone 1774.

MAID—GENERAL NEAT, COMPETENT; good cook; good wages; no laundry. 732 S. Kenilworth-av., Oak Park.

MAID — FOR GENERAL HOUSEWORK. 6045 Vernon-av., 2d. H. P. 6028.

MAID—COMPETENT, GENERAL HOUSEwork. 1134 Forest Pl., Oak Park. 6061.

MAID—COL. CALVERT HOTEL, 1803 So. Wabash.

MAID—COMPETENT; GEN. HOUSEWORK; $7; no washing. Phone Kenilworth 1422.

MOTHER'S HELPER—TO ASSIST WITH children and housework; no washing or baking; small lake 50 mi. from Chicago. Apply Thursday a. m., 1092 Stock Exchange Bldg.

NURSE—FOR CHILDREN; NORTH GERman preferred; $30 to $40 week; pleasant surroundings; private room, with bath. Phone Hyde Park 5603, or call 5502 Everett-av. MRS. SOUTHARD.

NURSE — WHITE, BETWEEN 18 AND 35, for 3 children, youngest 2 years old. Ph. Wilmette 1188; bring references. 827 Linden-av., Wilmette.

NURSERY GOVERNESS—CATHOLIC, WHO speaks German preferred; good home for the right party. Address Box 614, Bloomington, Ill.

NURSE—PROTESTANT YOUNG WOMAN to attend convalescent girl and assist light housework; no trained nurse; North Shore suburb. Address P 551, Tribune.

NURSE—TO ASSIST IN CARE OF 5 CHILdren; 2 yrs. exp. and references required. 5528 Greenwood. Midway 1902.

NURSE GIRL—YOUNG; HOME NIGHTS; best refs. 809 Lawrence-av., 2d. Ravens. 1916.

NURSE—EXPERIENCED FOR 2 YEAR INfant; best city references. Phone Oakland 5583.

NURSE—TO CARE FOR TWO CHILDREN; good refs. Sunnyside 9806. 930 Lafayette-pkwy., 2d.

NURSE—EXPERIENCED, FOR CHILDREN; state experience and salary. Address P 165, Tribune.

NURSE — WITH FULL EXPERIENCE ON infants. Call Cicero 1886. Mrs. White.

NURSE—WITH FULL EXPERIENCE ON infants. Call Cicero 1886, Mrs. White.

SCRUB GIRL.
HOTEL VINCENNES, 615 E. 36th-st.

SECOND GIRL—WILLING TO GO TO LAKE Geneva; wages $8. Apply Thursday between 10 and 12, at Room 801, 179 W. Washington-st.

SECOND GIRL—18T APT., 1023 HYDE Park-blvd. GOTTSCHALK.

WAITRESS AND PARLOR MAID COMbined; Protestant; best references. Apply 1425 Astor-st., near Schiller.

WOMAN—MIDDLE AGED, WHO IS LOOKing for a permanent home; must be able to assist in light housework; $3-$4 week. German. Apply to S. Wedeles, 151 W. South Water.

Professions and Trades.

BINDERY GIRLS—EXPERIENCED. REGENSTEINER COLORTYPE CO., 1201 W. Jackson-blvd.

CASHIER AND MANICURIST—NO SUNdays. 33 W. Adams-st.

CLOTHES IRONERS — 2 EXPERIENCED ladies in our laundry; $25 per month, room and board. Apply Dial: Prado, 6043 and Blackstone-av.

COLOR ARTISTS — EXPERIENCED, TO color photographs. WEBSTER BROS. Commercial Photographers, 1st floor, Jackson.

FOREWOMAN — EXPERIENCED BRASS specialty line, for assembling. Address N G 197, Tribune.

GIRLS—16 YEARS OF AGE AND OVER, TO learn bindery trade; $6 a week paid while learning. Apply at once. R. R. DONNELLEY & SONS COMPANY, 21st-st. and Calumet-av.

GIRL — 16 YEARS OF AGE, TO LEARN bindery trade; good pay while learning; good treatment; bright, new plant. Ask for MR. HENNEBERRY, foreman of bindery, 22d and Canal-sts. HENNEBERRY & CO.

GIRL—LAUNDRY, FOR THOMPSON'S DAYlight laundry; all modern and up to date conveniences; no Sunday work. Wagner 454. Apply, THOMPSON LAUNDRY, 350 N. Clark, 8th floor.

GIRL—TO OPERATE BOTTLE CAP ROLLing machines; steady work; good pay. Federal Sign System, Electric, Lake and Desplaines-sts.

GIRLS 17 YRS. OF AGE OR OLDER TO LEARN BINDERY TRADE. GOOD WAGES. STEADY WORK. METROPOLITAN SYNDICATE PRESS, 120 N. JEFFERSON-ST.

GIRLS—GOOD, INTELLIGENT; MUST BE over 16; for taping and winding armature coils. Apply Westinghouse Elec. and Mfg. Co., 28 S. Peoria-st.

GIRLS—EXPERIENCED ON WRAPPING machines; also girls experienced on glueing machine. A. D. SHOUP PAPER BOX CO., 1245 W. 37th-st.

GIRLS—NEAT, FOR PLEASANT FACTORY work in modern daylight factory; good opportunity for advancement; must be over 16. WM. M. WRIGLEY JR. CO., 2853 S. Ashland.

GIRLS—EXPERIENCED, FOR PACKING olives, pickles, etc. Come ready for work. 3006 S. Western-av.

GIRLS—TO RUN PUNCH PRESSES; good wages and working conditions. CONTINENTAL CAN CO., 2201 S. Halsted-st.

GIRLS—EXPERIENCED, FOR LABELING and wrapping toilet preparations; wages $4. Apply 9th fl., 35 W. Illinois.

COPY WRITER.
To qualify for this position you must have a thorough knowledge of women's and children's apparel.
Do not apply unless you have had mail order experience and are capable of writing copy that is above the average.
Call between 9 and 11 a. m.
W. H. GARVEY,
Riley-Schubert-Grossman Company,
1401-17 Jackson-blvd., Chicago, Ill.

Graduate Nurses Wanted.
Four graduates, permanently, for private nursing; also two undergraduates. White Cross Nurses Association, 5021 Prairie-av.

HEAD WAITRESSES—THOROUGHLY EXperienced in dining room work in high class tearoom; excellent opportunity for advancement. Apply SPOERRI S. 17 S. Dearborn-st.

HOTEL HELP
In Western States; respectable young women with or without exp.; fare furnished to destination.
FRED HARVEY,
18th-st. and Wentworth-av.

MAKERS, EXPERIENCED
ON HIGH CLASS PATTERN HATS.
ASK FOR MISS SMITH.
159 MICHIGAN-AV.

CHICAGO MERCANTILE CO.

MILLINERY APPRENTICES WANTED.
PAID WHILE LEARNING.
INQUIRE
MRS. HOPPENRATH,
159 N. MICHIGAN-AV.

OPERATORS — EXPERIENCED ON DRESSES. APPLY AT ONCE. NAT. RIBBACK CO., 237 S. MARKET-ST., 4TH FLOOR.

WANTED—FEMALE HELP.
Professions and Trades.

MILLINERY MAKERS AND PREPARERS—Steady employment; good salary. KAUFMANN-AUERBACH CO., 13 N. Michigan-av., 2d floor.

POWER MACHINE OPERATORS.
EXPERIENCED ON MACHINE MADE VELVET HATS. GAGE HAT WORKS, 2241 INDIANA-AV.

SEAMSTRESSES—

You can earn good money at millinery; girls who can do neat sewing can quickly learn to make hats under the directions of our competent teachers; we are the largest producers of ladies' hats in the world, and have plenty of work for

100 GIRLS.

We pay you while you learn. Come in and have a talk with us.
GAGE HAT WORKS,
2241 INDIANA-AV.

SEAMSTRESS — WITH HOTEL EXPERIence mending lace curtains and linens; 3 days each week. Apply St. Regis Hotel, Clark and Grand-av.

SEAMSTRESS—AN EXPERIENCED; ON power machine; good pay, steady position. Rich Linen Supply Co., 185 N. Wabash-av.

SUPERINTENDENT OF NURSES FOR HIGH class accredited Chicago hospital; must be registered and experienced. Address N D 551, Tribune.

SUPERINTENDENT OF NURSES — FOR high class Chicago hospital; must be registered and experienced. Address N P 201, Tribune.

TRIMMERS,
COPYISTS,
FRAME MAKERS.
D. B. FISK & CO.,
225 NORTH WABASH-AV.

WAITRESSES—REFINED YNG. LADIES; $26 a month, room and board; earn money during your vacation. Hotel Whitcomb, St. Jos., Mich.

WAITRESSES—SHORT HOURS, NO SUNday work; congen. surroundings; to serve during luncheons at Brook's, 17 S. Dearborn.

WAITRESSES — EXPERIENCED, FOR hair, work to take home. S. E. DELAVAN, 24 W. Washington-st.

WAITRESSES—
222 WEST MADISON-ST.

WAITRESSES—
4630 S. Ashland-av.

WAITRESSES—EXPERIENCED. FRENTER Cafe, 408 Oakwood-blvd.

WAITRESS—4728 LINCOLN-AV., 2; EXP. to go to Mackinac Island; at once. TOBIN.

WOMAN—EXP. CAFETERIA—TO ASSIST manager; good salary. 508 E. Monroe-st. Springfield.

Saleswomen. Solicitors. Etc.

SOLICITORS — 4 LADIES; NOTHING TO sell; liberal pay. Address N 261, Tribune.

Miscellaneous.

BUSINESS EXPERIENCE NOT NECESSARY.
Any young woman with high school or college training desirous of securing a permanent position where the best business conditions, environment and surroundings exist will be considered if she will
Address N P 67, Tribune.
The nature of the work is receiving orders by telephone. Salary averages over $10 per week to beginners. Applicant must be able to receive orders accurately and possess a pleasant disposition.
Best character references required. Answer in own handwriting, giving full details, age and phone number. All applications confidential.

SATURDAY HELP,
FROM 8 A. M. TO 4:30 P. M.
We need the services on Saturdays of some dependable young women in our telephone order taking department.
Good, wholesome working environment in a firm of high

TO RENT—ROOMS—SOUTH.

AV., 4441—TO RENT—LARGE
ll private; mod. rea. $2.50.
V., 4746—TO RENT—ATTRAC-
ide rms. with pvt. bath;
ke; 1 exp. and surf. Oak 4887.
V., 4126, 1st — TO RENT—
rms., elec. lights; all trans.; priv.

8256—TO RENT—LG., AIRY
ell furn.; cool sin. rm.; ref.

3713, 2D—TO RENT — LARGE
rm.; excel. trans.; pk. and la.
3211, 3D—TO RENT—NICELY
m: "L" exp. surf.; kitchen priv.
388—TO RENT—FRT. SUITE;
lav.; also single rm.; 1 blk.
Jackson pk. H. P. 8322.
2D — TO RENT—BEAU. FURN.
oms; run. wat.; sc. beach and
exp. Meals opt.; service. Belle
8468. 1ST—TO RENT—LARGE
room; eleg. furn.; la., L. cs. pk.
R-AV., 6041—TO RENT—BEAU.
rm., 1 or 2 nice people; nr. Mid-
R, 6019, 1ST APT.—TO RENT
t; suite of rms.; lav.; mod.; cool
ment; furn.; home; priv.
VD., 4137—TO RENT—NICELY
room, run. w., exc. trans.
VD., 4200 — TO RENT — COOL
bed-room. opp. park; east of Clark.
4233—TO RENT—LARGE FRONT
m, alcove, closets.; priv. bath; walk. dist.;
SHERIDAN-RD., 4641, NOW OPEN; RUN'G water, phone every
Sherwood-av. room.; showers and tub
SHERIDAN-RD., 4641 baths; also lounging room,
billiard and card room.
RACHELOR APTS. Sunnyside 2870.
TO RENT.
ALL THE CONVENIENCES OF HOME COMFS.
SHERIDAN, 4480—TO RENT—HOME COMFS.
SHERIDAN-RD., 4641 the worry; rooms for discriminating
ly men; $5 lower exp.; $2.50 up. Edge.6470.
SHERIDAN, 4446, 1ST—TO RENT—LARGE
front bed room and Wilson ex.; re-
gentlemen. Ravenswood 1746.
SHERIDAN, 4062, 2D — TO RENT—LGE.
outside rm.; lav., closet; nr. Sher. L. and
ent suite; 1 c. surf. H. P. 7113.
SHERIDAN, 4024, 1ST APT.—TO RENT —
mod. bath, furn. rms., for 1 or 2 men emp.;
bath; Sher. ex.
SHERIDAN-RD.—TO RENT—LARGE RM.
ly men; bath; 2 blks. from Wilson; 9 room
ment; family of 2. Sunnyside 2109.
SHERIDAN-RD., 4062—TO RENT—BEAUTI-
ful double room, facing Sheridan-rd.; run-
water; Wilson exp.
SHERIDAN, 4659, 1ST—TO RENT—NICELY
bath, 2 blks L. ex. Drexel 4171.
SHERIDAN-RD.—TO RENT—ELEGANTLY
ber, room in my high class apt., adj. bath;
ent for 2 gentlemen; suitable for 1 or 2
SHERIDAN-RD., 4641, 1ST, COR.—TO RENT
ge, cool rm., near beach. Graceland 4488.
SHERIDAN-RD., 4668, 2D—TO RENT—
ly furn. rm.; lav.; mod.; cool; suitable
SHERIDAN-RD., 4641, 1ST—TO RENT—
ge, cool rm., near beach. Graceland 4488.
SHERIDAN-RD., 4668, 2D—TO RENT—FRT.

WANTED—
Employment.

REAL ESTATE FOR SALE.
CENTRAL.

FOR SALE—6% NET INVESTMENT. HIGH grade modern 6 story and basement building, practically new, located on a corner, close to business center, having 60,000 square feet of ground; leased to one tenant for 15 years at $12,500 per year net; price $225,000. H. O. STONE & CO., 76 W. Monroe-st.

FOR SALE—80 ACRES ON NORTH-AV. SECtion line corner. $3,000 per acre. Might accept $40,000 in other real estate, good apartment or stores. W. A. PRIDMORE, 180 N. Clark-st. Central 1215.

FOR SALE—$30,000 EQUITY FOR $5,000; Wabash-av., near 18th-st.; improved; taken in trade. Address N C 847, Tribune.

APARTMENTS—SOUTH SIDE.

FOR SALE—12 FLATS, 5322-28 INDIANA-AV.; BEST LOCATION ON SOUTH SIDE; 1-2 BLK. FROM BOULEVARD, 1½ BLOCKS FROM L STATION, AND 3 BLOCKS FROM WASHINGTON PARK; ALL RENTED; GOOD RENTS.

JOHN McHUGH, 5816 NORMAL-AV.
PHONE WENT. 836.

FOR SALE—6 FLAT, NEW BUILDING; ENGLISH BASEMENT, SUN PARLOR, AND GARAGE. 5431-33 UNIVERSITY-AV. MODERN IN EVERY RESPECT.

JOHN McHUGH, 5816 NORMAL-AV.
PHONE WENT. 836.

FOR SALE—A REAL BARGAIN — HIGH grade 3 flat building; only 1 block to "L" express, 2 blocks to Washington Park; 7 and 8 rooms; also janitor's flat and store; high grade and fixtures; lot 35x165; large, sunny rooms; rental $1,092; mortgages $4,500; only $14,000. Ask for A. M. Wheeler, CRAPPERBAUR, RUSSELL & CO., 1346 E. 63d-st. Hyde Park 2976.

20% CROSS

6 flat brick building in good condition and location; 12 yrs. old; rental $3,180; mtg. $9,000 5½%; price $15,900. Want cash for equity; no trades. Address N C 528, Tribune.

FOR SALE—BIGGEST BARGAIN ON THE South Side; 21 apartment building, 2 blocks from Washington park and 1 block from L station. Rental $5,600; mortgage $35,000. Will take small piece of vacant or improved and cash for equity. Quick deal.

HIXBY & HUGHES,
305 E. 55th-st. Normal 4010.

FOR SALE—ONE OF THE BIGGEST BARgains on the South Side. 3 flats, Prairie-av., near 61st-st. Lot 25x165; apartments 4-10-10 and 6 rooms; rents $2,000 per annum. This building can be purchased at a very low price.

JAMES G. BARSALOUX,
1501 E. 63d-st. Tel. Hyde Park 10.

FOR SALE—N.W. COR. GREEN AND 57TH-sts., 2 story stone front containing four 6 room apartments; rental $1,440; plenty room for flats or store on 57th-st. Will sell on terms or take clear house in trade.

BOWERS, LLOYD & O'BRIEN,
Doug. 1588. 73386, 3457 Indiana-av.

FOR SALE—OR EXCHANGE—NEW JACKson Pk. 6 flat bldg., 5 and 6 rms., sun parlor, 4 steam heated garages; income $1,740; exp. and "L" rental $4,300; mtg. $16,000. Price $28,000. A BARGAIN.

NEWTON H. LAUREN & CO.,
110 S. Dearborn-st.

FOR SALE—OR EXCHANGE—NEW APARTment bldg. of 6 flats, with front and rear porches. Price $25,000. Near park and elevated sta. Everything as to finish and construction absolutely modern; trade for choice vacant or improved, or clear farm. Address N C 111, Tribune.

FOR SALE—MODERN 3 STORY STONE front flat building, Prairie-av., near 53d; lot 48x124; steam heated; rental $3,600; mtge. inc. $8,000; building alone cost over $14,000 without the land. For quick sale will take $4,000 for equity. FRANK H. LANG, Bank Floor, 40 N. Dearborn-st.

FOR SALE—OR EXCHANGE—12 SMALL modern flats, choice location Woodlawn-av.; rent 4,500; mtge. $25,000. Will consider farm, vacant, or small improved.

[R. G. E.] McKEY & POAGUE,
133 W. Washington-st. Main 4382.

FOR SALE—MODERN NEW FLAT brick bldg. on Evans-av., s. of 75th-st.; 5-6 rms.; hot water heat. elec. light, sun parlors; $1,000 cash, terms. EVANS & M. DOOLEY, 1020 E. 71st-st.

FOR SALE—OR EXCHANGE—4728-30 Ellis-av.; 6 flat bldg., 7 rms., 3 baths, $50,000; rents $6,820; mtg. $25,000,5½ per cent. S. T. COOPER, Owner, Conway Bldg.

FOR SALE—SIX FLAT, 7 AND 8 ROOMS; hardwood finish; steam heat; stone front; lot 50x125; rents $4,200; price $47,000; mtge. $24,000; located on one of the best residence streets in Woodlawn. GRAPPERHAUS, RUSSELL & CO., 1346 E. 63d-st. Hyde Park 2976.

FOR SALE—CORNER 3 STORY BRICK 53D-ST., NEAR ILL. CENT. R. R. Modern 12 flat bldg. of 5 and 6 rooms. Rents $2,520; price $28,000; $4,500 cash takes equity. See this honest investment.

MEAD & COE, 69 W. Washington-st.

FOR SALE—$15,500 FOR CALUMET-AV., flat building. Rent $1,440; mtge. $8,000; 5½ %. Will take $3,500 cash and balance easy terms. CHESHIRE & SHOTWELL, 4304 Cottage Grove-av.

FOR SALE—HIGH GRADE 21 APARTMENT building; sun parlors, sleeping porches; rent $12,850 yearly; $29,000 takes equity; part trade.

[R. G. E.] McKEY & POAGUE,
133 W. Washington-st. Main 4382.

FOR SALE—BUS. PROPERTY, FINE LOCAtion; theater next door; 2 story store, 6 r. flat, four 3 r. apts. in rear, always rented; $85. 4240 W. Harrison. Owner.

HOUSES—SOUTH SIDE.

FOR SALE—HOUSE.
CHANCE OF A LIFETIME.
ONLY $800 CASH.
431 E. 49TH-ST., NEAR GRAND-BLVD.
Modern 3 story stone front residence; 10 rms.; h. w. floors throughout; steam heat, elec. light, open plumbing, tile bath, extra china and linen closets, connecting rooms with hardwood doors, reception hall; semi-detached, with 10 ft. court; 3 story brick garage. Price only $8,500.

H. L. O. STONE & CO., 76 W. MONROE-ST.

FOR SALE—AT AUCTION, AUGUST 15TH, 11 a. m., Real Estate Board Rooms, 26-N. Dearborn-st.

817 BOWEN-AV.
Nr. Drexel-blvd. and Kenwood L.
Most desirable 8 room Bedford stone front residence on 50 ft. lot; 2 bathrooms, etc.

WM. G. CARLISLE, 180 N. Dearborn-st.

FOR SALE—FINE 8 ROOM MODERN brick res. on ingleside-av., bet. 65th and Stewart-avs.; hot water heat, elec. light, gas heat, elec. birch-oak trim; toilet on both floors; 4 b. rooms, sleeping porch; heated garage; paved alley. For sale or exchange. $7,400. J. W. HORTON, 1412 E. 63d-pl. Tel. H. P. 8801.

FOR SALE—3&2 CORNELL-AV., BEST BUY in modern flats in Chicago; lot 25x200; semi-detached nice little stone and brick house; steam, electric light, etc., etc. Price $8,800; easy terms or will trade for vacant lot. BRENNAN & CO., 6406 S. Clark-st.

FOR SALE—6 FLAT BRICK, 6-7-7 ROOMS; rents $780; mtg. $7,500; price $8,800. Huntington-av., near 63d-st. Owner, 6306 Kimbark-av.

FOR SALE—3 FLAT BRICK; MOD.; LOAV. 61st, nr. Irving Pk. Address O 146, Tribune.

FOR SALE—SACRIFICE, 6 MOS. NEW, MODern 2 flat brick; sun p.; Ravenswood Gardens. FERTER'S, 4963 N. Rockwell-st.

FOR SALE—3 FLAT, 1 & 2 7 R.; FIREproof; 2 blocks Wilson-av. car; 4 blocks Lawrence-av. L; $11,000. Address M 7 662, Tribune.

FOR SALE—AT A BARGAIN, 3 FLAT BRICK; steam heat; owner on premises. 4255 N. Hermitage-av.

FOR SALE—APARTMENT BUILDING, NEAR Lincoln-av. and Irving Park-blvd. Will exchange for vacant land. Address M 7 661, Tribune.

FOR SALE—OR EXCHANGE—NEW APARTment bldg. of 6 flats, with front and rear porches. Price $25,000. Near park and elevated sta. Everything as to finish and construction absolutely modern; trade for choice vacant or improved, or clear farm. Address N C 111, Tribune.

FOR SALE—MODERN 3 STORY STONE front flat building, Prairie-av., near 53d; lot 48x124; steam heated; rental $3,600; mtge. inc. $8,000; building alone cost over $14,000 without the land. For quick sale will take $4,000 for equity. FRANK H. LANG, Bank Floor, 40 N. Dearborn-st.

FOR SALE—OR EXCHANGE—12 SMALL modern flats, choice location Woodlawn-av.; rent 4,500; mtge. $25,000. Will consider farm, vacant, or small improved.

[R. G. E.] McKEY & POAGUE,
133 W. Washington-st. Main 4382.

FOR SALE—MODERN NEW FLAT brick bldg. on Evans-av., s. of 75th-st.; 5-6 rms.; hot water heat, elec. light, sun parlors; $1,000 cash, terms. EVANS & M. DOOLEY, 1020 E. 71st-st.

FOR SALE—OR EXCHANGE—4728-30 Ellis-av.; 6 flat bldg., 7 rms., 3 baths, $50,000; rents $6,820; mtg. $25,000,5½ per cent. S. T. COOPER, Owner, Conway Bldg.

FOR SALE—SIX FLAT, 7 AND 8 ROOMS; hardwood finish; steam heat; stone front; lot 50x125; rents $4,200; price $47,000; mtge. $24,000; located on one of the best residence streets in Woodlawn. GRAPPERHAUS, RUSSELL & CO., 1346 E. 63d-st. Hyde Park 2976.

FOR SALE—CORNER 3 STORY BRICK 53D-ST., NEAR ILL. CENT. R. R. Modern 12 flat bldg. of 5 and 6 rooms. Rents $2,520; price $28,000; $4,500 cash takes equity. See this honest investment.

MEAD & COE, 69 W. Washington-st.

FOR SALE—$15,500 FOR CALUMET-AV., flat building. Rent $1,440; mtge. $8,000; 5½ %. Will take $3,500 cash and balance easy terms. CHESHIRE & SHOTWELL, 4304 Cottage Grove-av.

FOR SALE—HIGH GRADE 21 APARTMENT building; sun parlors, sleeping porches; rent $12,850 yearly; $29,000 takes equity; part trade.

[R. G. E.] McKEY & POAGUE,
133 W. Washington-st. Main 4382.

6341 Stony Island-av. Midway 9630.

FOR SALE—$1,000 ALL THAT IS NECESsary to take possession of 2 flat bldg. at 52d-av. near Lake; rents $1,020; mtge. $7,000; equity can be paid same as rent; mtg. $2,000. Address N G 304, Tribune.

FOR SALE—BARGAIN; 2 FLAT BRICK bldg., stone front; 5 and 6 rms.; lot 32½x125; furnace heat; modern. Buy direct from owner. 0018 Sangamon-st. Ph. West 371.

FOR SALE—2 FLAT BRICK; NORTH AND Normal-av. with 4 adjoining lot; rents yield $290 monthly; held for $21,500. Address M S 156, Tribune.

FOR SALE—NEW BLDG., CONTAINING 8 & 4 room flats, all rented; price $25,000; mtge. $15,500. Trade for vacant or old improved. BUSH BROS., 79th and May-st. Stewart 6748.

FOR SALE—6706 PRAIRIE-AV., NEW 6 flat on 30 ft. lot; 2 rooms; modern; only $1,000 down; price $6,750.

S. FISHER, 719 E. 63d-st. West. 37.

FOR SALE—6 FLAT BRICK; $19,500; KIMBARK AND 66th-st.; rents $2,832. C. O. Berg, Glen Ellyn, Illinois.

FOR SALE—3 FL. MINERVA-AV. NEAR 66th-st.; rents $75; $6,500; mtg. $4,500. J. H. GOSS, 1362 E. 63d-st. Mid. 177.

FOR SALE—$16,500; RENT $3,200; 6 FLAT bldg., near 47th-st. L station. BENJ. BISHINGER, 3757 Langley-av.

FOR SALE—BARGAIN—NEW 3 FLAT, CORnell-av.; rent $1,700; equity $6,500. JAMES ADAMS & CO., 6907 Stony Island-av.

APARTMENTS—S. W. SIDE.

FOR SALE—SACRIFICE $1,100 EQUITY IN 2 p. brick for $550 cash; bldg. 4 years.; mtg. $3,400. Address P 564, Tribune.

APARTMENTS—NORTH SIDE.

FOR SALE—916 TOWNSEND-ST., 11 FLATS and one store; brick building in front, with frame building in rear; income with 8 rooms all rented, about $1,500; stove heat; hardwood floors; gas light; mortgage $5,000. On account of other business will sacrifice my $5,000 equity for $4,000 cash. This is a REAL bargain. O. G. STILES, 126 S. Dearborn-st., Room 908. Central 1215.

FOR SALE—ON ACCT. DEATH, WIDOW will sell $7,500 new Ravenswood brick two flat for $6,000 on easy terms; 5-5 rooms, furnace (no stoves); all newly decorated and tiled; 2 bks. "L" sta. [J. SCHILLER & Co., 4755 N. Western-av.

FOR SALE — 4615 LINCOLN-ST., 4 FLATS; one 5 rooms, 3 heat; income $5,000; price $11,000; nets 12¼ per cent.

BURHANS & ELLINWOOD & CO.,
Ph. Randolph 6200. 140 N. Dearborn-st.

FOR SALE—R. P., ELEGANT 2 APT. BLDG., just being completed; restricted neighborhood; 50 ft. lot; mtge. $9,000; 5½%; price $11,500; might trade for small residence. 560 E. 48th-st. A. E. WESTMAN, 139 N. Clark-st.

FOR SALE—FINE INVESTMENT—$1,000 cash; price $4,000; store and 4 flats; stove heat; next to prominent N. S. trans. cor.; rents $36 mo.; no lease on store. See this and other "snaps." Keith-Rivenburgh, 1227 N. Clark.

FOR SALE—2 STORY BRICK 7 AND 6 rooms, furnace heat, located in Ravenswood Gardens; 2 blks. to "L" and car line. On account of sickness will sell at a bargain. Address N 107, Tribune.

FOR SALE—BARGAIN. BEST BUY IN Rogers Pk. s. of Clark-st. mod 2 flat; hardwood trim; steel floors; corner lot 62x125; rents $1,500. Terms. Owner, 6059 N. Ashland R. P. 4021.

FOR SALE—NEW 2 APT., ALL RENTED; near N. W. tr.; rents $4,700; mtg. $30,000; take some cash, bal. clear property. EHLERS, 4735 N. Monticello-av. Ph. Irving 8876.

FOR SALE—RAVENSWOOD 18 APT. BLDG.; 4 and 5 rooms; sun parlors; all modern conveniences; one block "L" and surf. line; equity $40,000. Terms. Owner, 1346 Wilson-av.

FOR SALE—NEW EDGEWATER 2 FLAT 5 and 5 rooms, sun parlors; steam ht.; built-in buffets; only $7,150; terms. Address M A 147, Tribune.

FOR SALE—$5,000 CASH PAYMENT BUYS new 8 apts., English base, sun parlors; vac. cleaning; nr. boulevard, car lines; rents $4,000. Owner. Address L X 179, Tribune.

FOR SALE—NEW 6 FLAT; RENT $4,260; sun parlor; near lake; e. of N. W. L sta.; mtg. $20,000; price $31,000; will take some cash and bal. clear property. Address N B 215, Tribune.

FOR SALE—BRICK BLDG., NR. CLARK-Belmont; 12 4 r. flats, ¼ lot on car; vacant rips for $18,000; terms. Owner, 1440 Fletcher P. 408 Tribune.

FOR SALE—RAVENSWOOD NEW 3 FLAT brick bldg., and 6 rooms, sun parlors; 80 ft. deep; fine transportation; need money; must sell; $7,000. Address L X 182, Tribune.

FOR SALE—$8,500, EDGEWATER 3 FLATS; hot water heat; nr. Thorndale "L" sta.; also 4 flat, 2 apartments and 2 flats; rents $1,200. J. J. SCHMIDT, 6 Bank of Commerce Bldg.

FOR SALE—6 FLAT BRICK, 6-7-7 ROOMS; rents $780; mtg. $6,500; price $8,800. Huntington-av., near 63d-st. Owner, 6306 Kimbark-av.

FOR SALE—3 FLAT BRICK; MOD.; LOAV. 61st, nr. Irving Pk. Address O 146, Tribune.

FOR SALE—SACRIFICE, 6 MOS. NEW, MODern 2 flat brick; sun p.; Ravenswood Gardens. FERTER'S, 4963 N. Rockwell-st.

FOR SALE—3 FLAT, 1 & 2 7 R.; FIREproof; 2 blocks Wilson-av. car; 4 blocks Lawrence-av. L; $11,000. Address M 7 662, Tribune.

FOR SALE—AT A BARGAIN, 3 FLAT BRICK; steam heat; owner on premises. 4255 N. Hermitage-av.

FOR SALE—APARTMENT BUILDING, NEAR Lincoln-av. and Irving Park-blvd. Will exchange for vacant land. Address M 7 661, Tribune.

FOR SALE—OR EXCHANGE—NEW APARTment bldg. of 6 flats, with front and rear porches. Price $25,000. Near park and elevated sta. Everything as to finish and construction absolutely modern; trade for choice vacant or improved, or clear farm. Address N C 111, Tribune.

FOR SALE—MODERN 3 STORY STONE front flat building, Prairie-av., near 53d; lot 48x124; steam heated; rental $3,600; mtge. inc. $8,000; building alone cost over $14,000 without the land. For quick sale will take $4,000 for equity. FRANK H. LANG, Bank Floor, 40 N. Dearborn-st.

FOR SALE—OR EXCHANGE—12 SMALL modern flats, choice location Woodlawn-av.; rent 4,500; mtge. $25,000. Will consider farm, vacant, or small improved.

[R. G. E.] McKEY & POAGUE,
133 W. Washington-st. Main 4382.

FOR SALE—MODERN NEW FLAT brick bldg. on Evans-av., s. of 75th-st.; 5-6 rms.; hot water heat, elec. light, sun parlors; $1,000 cash, terms. EVANS & M. DOOLEY, 1020 E. 71st-st.

FOR SALE—OR EXCHANGE—4728-30 Ellis-av.; 6 flat bldg., 7 rms., 3 baths, $50,000; rents $6,820; mtg. $25,000,5½ per cent. S. T. COOPER, Owner, Conway Bldg.

FOR SALE—SIX FLAT, 7 AND 8 ROOMS; hardwood finish; steam heat; stone front; lot 50x125; rents $4,200; price $47,000; mtge. $24,000; located on one of the best residence streets in Woodlawn. GRAPPERHAUS, RUSSELL & CO., 1346 E. 63d-st. Hyde Park 2976.

FOR SALE—CORNER 3 STORY BRICK 53D-ST., NEAR ILL. CENT. R. R. Modern 12 flat bldg. of 5 and 6 rooms. Rents $2,520; price $28,000; $4,500 cash takes equity. See this honest investment.

MEAD & COE, 69 W. Washington-st.

FOR SALE—$15,500 FOR CALUMET-AV., flat building. Rent $1,440; mtge. $8,000; 5½ %. Will take $3,500 cash and balance easy terms. CHESHIRE & SHOTWELL, 4304 Cottage Grove-av.

FOR SALE—HIGH GRADE 21 APARTMENT building; sun parlors, sleeping porches; rent $12,850 yearly; $29,000 takes equity; part trade.

[R. G. E.] McKEY & POAGUE,
133 W. Washington-st. Main 4382.

6341 Stony Island-av. Midway 9630.

FOR SALE—$1,000 ALL THAT IS NECESsary to take possession of 2 flat bldg. at 52d-av. near Lake; rents $1,020; mtge. $7,000; equity can be paid same as rent; mtg. $2,000. Address N G 304, Tribune.

FOR SALE—BARGAIN; 2 FLAT BRICK bldg., stone front; 5 and 6 rms.; lot 32½x125; furnace heat; modern. Buy direct from owner. 0018 Sangamon-st. Ph. West 371.

FOR SALE—2 FLAT BRICK; NORTH AND Normal-av. with 4 adjoining lot; rents yield $290 monthly; held for $21,500. Address M S 156, Tribune.

FOR SALE—NEW BLDG., CONTAINING 8 & 4 room flats, all rented; price $25,000; mtge. $15,500. Trade for vacant or old improved. BUSH BROS., 79th and May-st. Stewart 6748.

FOR SALE—6706 PRAIRIE-AV., NEW 6 flat on 30 ft. lot; 2 rooms; modern; only $1,000 down; price $6,750.

S. FISHER, 719 E. 63d-st. West. 37.

FOR SALE—6 FLAT BRICK; $19,500; KIMBARK AND 66th-st.; rents $2,832. C. O. Berg, Glen Ellyn, Illinois.

FOR SALE—3 FL. MINERVA-AV. NEAR 66th-st.; rents $75; $6,500; mtg. $4,500. J. H. GOSS, 1362 E. 63d-st. Mid. 177.

FOR SALE—$16,500; RENT $3,200; 6 FLAT bldg., near 47th-st. L station. BENJ. BISHINGER, 3757 Langley-av.

FOR SALE—BARGAIN—NEW 3 FLAT, CORnell-av.; rent $1,700; equity $6,500. JAMES ADAMS & CO., 6907 Stony Island-av.

APARTMENTS—S. W. SIDE.

FOR SALE—SACRIFICE $1,100 EQUITY IN 2 p. brick for $550 cash; bldg. 4 years.; mtg. $3,400. Address P 564, Tribune.

APARTMENTS—NORTH SIDE.

FOR SALE—916 TOWNSEND-ST., 11 FLATS and one store; brick building in front, with frame building in rear; income with 8 rooms all rented, about $1,500; stove heat; hardwood floors; gas light; mortgage $5,000. On account of other business will sacrifice my $5,000 equity for $4,000 cash. This is a REAL bargain. O. G. STILES, 126 S. Dearborn-st., Room 908. Central 1215.

FOR SALE—ON ACCT. DEATH, WIDOW will sell $7,500 new Ravenswood brick two flat for $6,000 on easy terms; 5-5 rooms, furnace (no stoves); all newly decorated and tiled; 2 blks. "L" sta. [J. SCHILLER & Co., 4755 N. Western-av.

FOR SALE—$30,000 EQUITY FOR $5,000; Wabash-av., near 18th-st.; improved; taken in trade. Address N C 847, Tribune.

APARTMENTS—SOUTH SIDE.

FOR SALE—12 FLATS, 5322-28 INDIANA-AV.; BEST LOCATION ON SOUTH SIDE; 1-2 BLK. FROM BOULEVARD, 1½ BLOCKS FROM L STATION, AND 3 BLOCKS FROM WASHINGTON PARK; ALL RENTED; GOOD RENTS.

JOHN McHUGH, 5816 NORMAL-AV.
PHONE WENT. 836.

FOR SALE—6 FLAT, NEW BUILDING; ENGLISH BASEMENT, SUN PARLOR, AND GARAGE. 5431-33 UNIVERSITY-AV. MODERN IN EVERY RESPECT.

JOHN McHUGH, 5816 NORMAL-AV.
PHONE WENT. 836.

FOR SALE—A REAL BARGAIN — HIGH grade 3 flat building; only 1 block to "L" express, 2 blocks to Washington Park; 7 and 8 rooms; also janitor's flat and store; high grade and fixtures; lot 35x165; large, sunny rooms; rental $1,092; mortgages $4,500; only $14,000. Ask for A. M. Wheeler, CRAPPERBAUR, RUSSELL & CO., 1346 E. 63d-st. Hyde Park 2976.

20% CROSS

6 flat brick building in good condition and location; 12 yrs. old; rental $3,180; mtg. $9,000 5½%; price $15,900. Want cash for equity; no trades. Address N C 528, Tribune.

FOR SALE—BIGGEST BARGAIN ON THE South Side; 21 apartment building, 2 blocks from Washington park and 1 block from L station. Rental $5,600; mortgage $35,000. Will take small piece of vacant or improved and cash for equity. Quick deal.

HIXBY & HUGHES,
305 E. 55th-st. Normal 4010.

FOR SALE—ONE OF THE BIGGEST BARgains on the South Side. 3 flats, Prairie-av., near 61st-st. Lot 25x165; apartments 4-10-10 and 6 rooms; rents $2,000 per annum. This building can be purchased at a very low price.

JAMES G. BARSALOUX,
1501 E. 63d-st. Tel. Hyde Park 10.

FOR SALE—N.W. COR. GREEN AND 57TH-sts., 2 story stone front containing four 6 room apartments; rental $1,440; plenty room for flats or store on 57th-st. Will sell on terms or take clear house in trade.

BOWERS, LLOYD & O'BRIEN,
Doug. 1588. 73386, 3457 Indiana-av.

FOR SALE—OR EXCHANGE—NEW JACKson Pk. 6 flat bldg., 5 and 6 rms., sun parlor, 4 steam heated garages; income $1,740; exp. and "L" rental $4,300; mtg. $16,000. Price $28,000. A BARGAIN.

NEWTON H. LAUREN & CO.,
110 S. Dearborn-st.

FOR SALE—OR EXCHANGE—NEW APARTment bldg. of 6 flats, with front and rear porches. Price $25,000. Near park and elevated sta. Everything as to finish and construction absolutely modern; trade for choice vacant or improved, or clear farm. Address N C 111, Tribune.

FOR SALE—MODERN 3 STORY STONE front flat building, Prairie-av., near 53d; lot 48x124; steam heated; rental $3,600; mtge. inc. $8,000; building alone cost over $14,000 without the land. For quick sale will take $4,000 for equity. FRANK H. LANG, Bank Floor, 40 N. Dearborn-st.

FOR SALE—OR EXCHANGE—12 SMALL modern flats, choice location Woodlawn-av.; rent 4,500; mtge. $25,000. Will consider farm, vacant, or small improved.

[R. G. E.] McKEY & POAGUE,
133 W. Washington-st. Main 4382.

FOR SALE—MODERN NEW FLAT brick bldg. on Evans-av., s. of 75th-st.; 5-6 rms.; hot water heat, elec. light, sun parlors; $1,000 cash, terms. EVANS & M. DOOLEY, 1020 E. 71st-st.

FOR SALE—OR EXCHANGE—4728-30 Ellis-av.; 6 flat bldg., 7 rms., 3 baths, $50,000; rents $6,820; mtg. $25,000,5½ per cent. S. T. COOPER, Owner, Conway Bldg.

FOR SALE—SIX FLAT, 7 AND 8 ROOMS; hardwood finish; steam heat; stone front; lot 50x125; rents $4,200; price $47,000; mtge. $24,000; located on one of the best residence streets in Woodlawn. GRAPPERHAUS, RUSSELL & CO., 1346 E. 63d-st. Hyde Park 2976.

FOR SALE—CORNER 3 STORY BRICK 53D-ST., NEAR ILL. CENT. R. R. Modern 12 flat bldg. of 5 and 6 rooms. Rents $2,520; price $28,000; $4,500 cash takes equity. See this honest investment.

MEAD & COE, 69 W. Washington-st.

FOR SALE—$15,500 FOR CALUMET-AV., flat building. Rent $1,440; mtge. $8,000; 5½ %. Will take $3,500 cash and balance easy terms. CHESHIRE & SHOTWELL, 4304 Cottage Grove-av.

FOR SALE—HIGH GRADE 21 APARTMENT building; sun parlors, sleeping porches; rent $12,850 yearly; $29,000 takes equity; part trade.

[R. G. E.] McKEY & POAGUE,
133 W. Washington-st. Main 4382.

6341 Stony Island-av. Midway 9630.

FOR SALE—$1,000 ALL THAT IS NECESsary to take possession of 2 flat bldg. at 52d-av. near Lake; rents $1,020; mtge. $7,000; equity can be paid same as rent; mtg. $2,000. Address N G 304, Tribune.

FOR SALE—BARGAIN; 2 FLAT BRICK bldg., stone front; 5 and 6 rms.; lot 32½x125; furnace heat; modern. Buy direct from owner. 0018 Sangamon-st. Ph. West 371.

FOR SALE—2 FLAT BRICK; NORTH AND Normal-av. with 4 adjoining lot; rents yield $290 monthly; held for $21,500. Address M S 156, Tribune.

FOR SALE—NEW BLDG., CONTAINING 8 & 4 room flats, all rented; price $25,000; mtge. $15,500. Trade for vacant or old improved. BUSH BROS., 79th and May-st. Stewart 6748.

FOR SALE—6706 PRAIRIE-AV., NEW 6 flat on 30 ft. lot; 2 rooms; modern; only $1,000 down; price $6,750.

S. FISHER, 719 E. 63d-st. West. 37.

FOR SALE—6 FLAT BRICK; $19,500; KIMBARK AND 66th-st.; rents $2,832. C. O. Berg, Glen Ellyn, Illinois.

FOR SALE—3 FL. MINERVA-AV. NEAR 66th-st.; rents $75; $6,500; mtg. $4,500. J. H. GOSS, 1362 E. 63d-st. Mid. 177.

FOR SALE—$16,500; RENT $3,200; 6 FLAT bldg., near 47th-st. L station. BENJ. BISHINGER, 3757 Langley-av.

FOR SALE—BARGAIN—NEW 3 FLAT, CORnell-av.; rent $1,700; equity $6,500. JAMES ADAMS & CO., 6907 Stony Island-av.

APARTMENTS—S. W. SIDE.

FOR SALE—SACRIFICE $1,100 EQUITY IN 2 p. brick for $550 cash; bldg. 4 years.; mtg. $3,400. Address P 564, Tribune.

APARTMENTS—NORTH SIDE.

FOR SALE—916 TOWNSEND-ST., 11 FLATS and one store; brick building in front, with frame building in rear; income with 8 rooms all rented, about $1,500; stove heat; hardwood floors; gas light; mortgage $5,000. On account of other business will sacrifice my $5,000 equity for $4,000 cash. This is a REAL bargain. O. G. STILES, 126 S. Dearborn-st., Room 908. Central 1215.

FOR SALE—ON ACCT. DEATH, WIDOW will sell $7,500 new Ravenswood brick two flat for $6,000 on easy terms; 5-5 rooms, furnace (no stoves); all newly decorated and tiled; 2 blks. "L" sta. [J. SCHILLER & Co., 4755 N. Western-av.

FOR SALE—$30,000 EQUITY FOR $5,000; Wabash-av., near 18th-st.; improved; taken in trade. Address N C 847, Tribune.

APARTMENTS—SOUTH SIDE.

FOR SALE—12 FLATS, 5322-28 INDIANA-AV.; BEST LOCATION ON SOUTH SIDE; 1-2 BLK. FROM BOULEVARD, 1½ BLOCKS FROM L STATION, AND 3 BLOCKS FROM WASHINGTON PARK; ALL RENTED; GOOD RENTS.

JOHN McHUGH, 5816 NORMAL-AV.
PHONE WENT. 836.

FOR SALE—6 FLAT, NEW BUILDING; ENGLISH BASEMENT, SUN PARLOR, AND GARAGE. 5431-33 UNIVERSITY-AV. MODERN IN EVERY RESPECT.

JOHN McHUGH, 5816 NORMAL-AV.
PHONE WENT. 836.

FOR SALE—A REAL BARGAIN — HIGH grade 3 flat building; only 1 block to "L" express, 2 blocks to Washington Park; 7 and 8 rooms; also janitor's flat and store; high grade and fixtures; lot 35x165; large, sunny rooms; rental $1,092; mortgages $4,500; only $14,000. Ask for A. M. Wheeler, CRAPPERBAUR, RUSSELL & CO., 1346 E. 63d-st. Hyde Park 2976.

20% CROSS

6 flat brick building in good condition and location; 12 yrs. old; rental $3,180; mtg. $9,000 5½%; price $15,900. Want cash for equity; no trades. Address N C 528, Tribune.

FOR SALE—BIGGEST BARGAIN ON THE South Side; 21 apartment building, 2 blocks from Washington park and 1 block from L station. Rental $5,600; mortgage $35,000. Will take small piece of vacant or improved and cash for equity. Quick deal.

HIXBY & HUGHES,
305 E. 55th-st. Normal 4010.

FOR SALE—ONE OF THE BIGGEST BARgains on the South Side. 3 flats, Prairie-av., near 61st-st. Lot 25x165; apartments 4-10-10 and 6 rooms; rents $2,000 per annum. This building can be purchased at a very low price.

JAMES G. BARSALOUX,
1501 E. 63d-st. Tel. Hyde Park 10.

FOR SALE—N.W. COR. GREEN AND 57TH-sts., 2 story stone front containing four 6 room apartments; rental $1,440; plenty room for flats or store on 57th-st. Will sell on terms or take clear house in trade.

BOWERS, LLOYD & O'BRIEN,
Doug. 1588. 73386, 3457 Indiana-av.

FOR SALE—OR EXCHANGE—NEW JACKson Pk. 6 flat bldg., 5 and 6 rms., sun parlor, 4 steam heated garages; income $1,740; exp. and "L" rental $4,300; mtg. $16,000. Price $28,000. A BARGAIN.

NEWTON H. LAUREN & CO.,
110 S. Dearborn-st.

FOR SALE—OR EXCHANGE—NEW APARTment bldg. of 6 flats, with front and rear porches. Price $25,000. Near park and elevated sta. Everything as to finish and construction absolutely modern; trade for choice vacant or improved, or clear farm. Address N C 111, Tribune.

FOR SALE—MODERN 3 STORY STONE front flat building, Prairie-av., near 53d; lot 48x124; steam heated; rental $3,600; mtge. inc. $8,000; building alone cost over $14,000 without the land. For quick sale will take $4,000 for equity. FRANK H. LANG, Bank Floor, 40 N. Dearborn-st.

FOR SALE—OR EXCHANGE—12 SMALL modern flats, choice location Woodlawn-av.; rent 4,500; mtge. $25,000. Will consider farm, vacant, or small improved.

[R. G. E.] McKEY & POAGUE,
133 W. Washington-st. Main 4382.

FOR SALE—MODERN NEW FLAT brick bldg. on Evans-av., s. of 75th-st.; 5-6 rms.; hot water heat, elec. light, sun parlors; $1,000 cash, terms. EVANS & M. DOOLEY, 1020 E. 71st-st.

FOR SALE—OR EXCHANGE—4728-30 Ellis-av.; 6 flat bldg., 7 rms., 3 baths, $50,000; rents $6,820; mtg. $25,000,5½ per cent. S. T. COOPER, Owner, Conway Bldg.

FOR SALE—SIX FLAT, 7 AND 8 ROOMS; hardwood finish; steam heat; stone front; lot 50x125; rents $4,200; price $47,000; mtge. $24,000; located on one of the best residence streets in Woodlawn. GRAPPERHAUS, RUSSELL & CO., 1346 E. 63d-st. Hyde Park 2976.

FOR SALE—CORNER 3 STORY BRICK 53D-ST., NEAR ILL. CENT. R. R. Modern 12 flat bldg. of 5 and 6 rooms. Rents $2,520; price $28,000; $4,500 cash takes equity. See this honest investment.

MEAD & COE, 69 W. Washington-st.

FOR SALE—$15,500 FOR CALUMET-AV., flat building. Rent $1,440; mtge. $8,000; 5½ %. Will take $3,500 cash and balance easy terms. CHESHIRE & SHOTWELL, 4304 Cottage Grove-av.

FOR SALE—HIGH GRADE 21 APARTMENT building; sun parlors, sleeping porches; rent $12,850 yearly; $29,000 takes equity; part trade.

[R. G. E.] McKEY & POAGUE,
133 W. Washington-st. Main 4382.

6341 Stony Island-av. Midway 9630.

FOR SALE—$1,000 ALL THAT IS NECESsary to take possession of 2 flat bldg. at 52d-av. near Lake; rents $1,020; mtge. $7,000; equity can be paid same as rent; mtg. $2,000. Address N G 304, Tribune.

FOR SALE—BARGAIN; 2 FLAT BRICK bldg., stone front; 5 and 6 rms.; lot 32½x125; furnace heat; modern. Buy direct from owner. 0018 Sangamon-st. Ph. West 371.

FOR SALE—2 FLAT BRICK; NORTH AND Normal-av. with 4 adjoining lot; rents yield $290 monthly; held for $21,500. Address M S 156, Tribune.

FOR SALE—NEW BLDG., CONTAINING 8 & 4 room flats, all rented; price $25,000; mtge. $15,500. Trade for vacant or old improved. BUSH BROS., 79th and May-st. Stewart 6748.

FOR SALE—6706 PRAIRIE-AV., NEW 6 flat on 30 ft. lot; 2 rooms; modern; only $1,000 down; price $6,750.

S. FISHER, 719 E. 63d-st. West. 37.

FOR SALE—6 FLAT BRICK; $19,500; KIMBARK AND 66th-st.; rents $2,832. C. O. Berg, Glen Ellyn, Illinois.

FOR SALE—3 FL. MINERVA-AV. NEAR 66th-st.; rents $75; $6,500; mtg. $4,500. J. H. GOSS, 1362 E. 63d-st. Mid. 177.

FOR SALE—$16,500; RENT $3,200; 6 FLAT bldg., near 47th-st. L station. BENJ. BISHINGER, 3757 Langley-av.

FOR SALE—BARGAIN—NEW 3 FLAT, CORnell-av.; rent $1,700; equity $6,500. JAMES ADAMS & CO., 6907 Stony Island-av.

APARTMENTS—S. W. SIDE.

FOR SALE—SACRIFICE $1,100 EQUITY IN 2 p. brick for $550 cash; bldg. 4 years.; mtg. $3,400. Address P 564, Tribune.

APARTMENTS—NORTH SIDE.

FOR SALE—916 TOWNSEND-ST., 11 FLAT

REAL ESTATE LOANS.

TO LOAN IN ANY AMOUNT
From $2,000 to $200,000.
Rate 5 per cent, if security warrants.
GE BUILDING LOAN ASSN.
URCH and FACTORY loans desired.
HENRY A. KNOTT,
M. C. A. Bldg., 19 S. La Salle-st.

MORTGAGE LOANS ON IM-
real estate. See us if you need money
your bldg., pay taxes, first rate, in
; loans made and money paid out in
ays to suit. ADAMS, CARSON
La Salle st. Franklin 780.

TO LOAN—
CHICAGO REAL ESTATE.

NIAN BANK, 208 S. La Salle-st.

ENT MONEY TO LOAN ON FIRST
. We will give immediate and
nal on application. Terms most fair.

JOHN E. COLNON & CO.,
12 W Washington-st.

MORTGAGE
ON CHICAGO INCOME PROPERTY
amounts of $200 to $3,000.
5 per cent. Charges reasonable.
W. F. McCARTHY & CO.,
86 W. Washington-st.

AN AMOUNT
ON SECOND MORTGAGES
put a year commission and 6 per cent
Interest per annum.
S. R. NEWMAN,
905, 11 S. La Salle-st. Randolph 2828.

ON CHICAGO REAL ESTATE.

GDEN, SHELDON & CO.,
192 N. CLARK-ST.

ETS WILL MAKE BUILDING
owners only, without commission,
make 2d mtg. loans from 8 to 10
ests paid yearly. Building loans se-
us before starting building. Al-
446 Tribune.

REAL ESTATE LOANS.
60 years of fair dealing.
BAIRD & WARNER.
Salle-st. Central 8200

LOANS MADE OR PURCHASED
onable private party wants
terms are lower than usual rate
tion suits. MR. H., Room 1111, 64
Cent. 2721.

KLEIN & COMPANY
Largest Second Mortgage Bankers
Building. Clark and Adams.
Loans, small or large. You might be
elsewhere; you are sure to be with us
MONEY TO LOAN. BANKERS
020 TRIBUNE BUILDING.
large estates and loan funds for
rporations and men of individuals.
DING LOANS A SPECIALTY.

TO LOAN ON IMPROVED CHICAGO
ate in sums of $1,000 up at lowest
ET LOANS AND SPECIAL
AL ESTATE DEPARTMENT.
TRUST CO., 8 S. Dearborn-st.

TO LOAN OF $10,000 TO $15,000 FOR
five years on a first mortgage on
ring land within a few miles of
go southern cities. Address P 239

YOUR RENT AND THUS PAY
home. We furnish necessary money
ommission, plans free, and build cot-
dress M C 302, Tribune, and we will

TO LOAN—
IVE AND HALF AND—6%
MPT, COURTEOUS SERVICE.
M. C. HEINEMANN & CO.,
Dearborn-st. La Salle-st.

OR WHAT MONEY YOU WISH TO
on Chicago real estate.
A. CUMMINGS & CO.,
1 Adams-st. Room 1001.
40 N. Dearborn-st.

C. C. MITCHELL & CO.
½ PER CENT ON 5 AND 10 YEAR LOANS.
CK ACTION, ANY AMOUNT.
ASHINGTON-ST. RANDOLPH 287.

REAL ESTATE, IMPROVED OR
building loans a specialty; quick ac-

H. O. STONE & CO.,
tandolph Building, West Monroe-st.

TGAGE LOANS, OAK PARK AND
a specialty; 6 pct. interest per annum;
e com.; quick action. C. M. OHL-
La Salle-st. room 727.

HNEIDER & CO., 10 S. LA SALLE.
Telephone Franklin 3302.

TATE LOANS. LOWEST RATES
PROMPT SERVICE.

E PRIVATE FUNDS OF CLIENTS
t in good first and 2d mortgage loans.
MAYER & KAUFMAN,
Adolphus 2200. 30 S. La Salle-st.

MADE ON NORTH SHORE PROP-

MASON & SMART,
86 Sherman-st., Evanston, Ill.

CH SIDE REAL ESTATE. LOWEST
ickest replies. Call JOHN A. CAR-
ge and E. Hyde Park Blvd. Tel. 534-6.
Park-av. Tel Hyde Park 440.

TO LOAN IN ANY AMOUNT—REAL
ontracts and 2d mtgs. purchased; rea-
rms. J. M. & E. KOCH, 10 S. La
Phone Franklin 2038.

GAGE LOANS. ANY AMOUNT. IN
ir South Side; no commission; money
ere wanted. Address P 188, Tribune.

ON CHICAGO INCOME PROPERTY
amounts of $200 to $3,000.
5 per cent. Charges reasonable.
W. F. McCARTHY & CO.,
86 W. Washington-st.

AN AMOUNT
ON SECOND MORTGAGES
put a year commission and 6 per cent
Interest per annum.
S. R. NEWMAN,
905, 11 S. La Salle-st. Randolph 2828.

ON CHICAGO REAL ESTATE.

GDEN, SHELDON & CO.,
192 N. CLARK-ST.

ETS WILL MAKE BUILDING
owners only, without commission,
make 2d mtg. loans from 8 to 10
ests paid yearly. Building loans se-
us before starting building. Al-
446 Tribune.

REAL ESTATE LOANS.
60 years of fair dealing.
BAIRD & WARNER.
Salle-st. Central 8200

LOANS MADE OR PURCHASED
onable private party wants
terms are lower than usual rate
tion suits. MR. H., Room 1111, 64
Cent. 2721.

KLEIN & COMPANY
Largest Second Mortgage Bankers
Building. Clark and Adams.
Loans, small or large. You might be
elsewhere; you are sure to be with us
MONEY TO LOAN. BANKERS
020 TRIBUNE BUILDING.
large estates and loan funds for
rporations and men of individuals.
DING LOANS A SPECIALTY.

TO LOAN ON IMPROVED CHICAGO
ate in sums of $1,000 up at lowest
ET LOANS AND SPECIAL
AL ESTATE DEPARTMENT.
TRUST CO., 8 S. Dearborn-st.

TO LOAN OF $10,000 TO $15,000 FOR
five years on a first mortgage on
ring land within a few miles of
go southern cities. Address P 239

YOUR RENT AND THUS PAY
home. We furnish necessary money
ommission, plans free, and build cot-
dress M C 302, Tribune, and we will

TO LOAN—
IVE AND HALF AND—6%
MPT, COURTEOUS SERVICE.
M. C. HEINEMANN & CO.,
Dearborn-st. La Salle-st.

OR WHAT MONEY YOU WISH TO
on Chicago real estate.
A. CUMMINGS & CO.,
1 Adams-st. Room 1001.
40 N. Dearborn-st.

BUSINESS CHANCES.

AGGRESSIVE BUSINESS MAN OF GOOD
habits having $2,000, with or without serv-
ices, can secure exceptional opportunity. For
interview address, giving telephone number,
P 188, Tribune.

AUTO DEVICE NOW BEING NATIONALLY
advertised and in big demand; want party
with $6,000 and ability to act as treasurer and
sales manager. The interest you secure
in this position should not you $50,000 first
year's time for brokers or curiosity seekers.
Call for interview only. MR. McCON-
NAUGHEY, 302 National Life Bldg.

AUTO SALESROOM—EST. OVER 4 YRS.;
money making proposition;
$ W. side; will sacrifice stock of
$ month; stock and fixtures, or any part
accessories. Established 20 years as a grocery
of above; must sell at once on acct. of health;
meaning business need answer.
N E 119, Tribune.

AUTO SALES AGENCY—GRAND OPPOR-
only young man to clear $5,000 a year;
required. Particulars,
LEMON, 35 S. Dearborn-st.

AUTO TIRE AND BICYCLE REPAIR SHOP—
South Side; no others in locality; good
now worked up; bargain for cash, $2,000; no
need apply. Address N 1319, Tribune.

BAKERY AND DELICATESSEN—FOR SALE
account of death
Wilson and Broadway; on account of death
proprietor; the fixtures and stock; business
old for the day; fine place for baker or chef;
sell at cost. LAWRENCE, 4903 Broadway.

BAKERY—FOR SALE—GOOD STORE
Edgewater $651.

BAKERY—FOR SALE—ACCOUNT SICK-
Tribune. business with Oven; best offer takes it; $450.

BARBER SHOP—3 CHAIRS, ALL WHITE
all equipment; one of best loca-
in city; good business; rent $25, half
pay payments. Leaving city. Ad-
P 178, Tribune.

BARBER SHOP—GOOD STORE FOR
Address P 188, Tribune.

BARBER SHOP AND BATHING PARLOR—
fixtures and stock; business
; fine place for baker or chef;
cost. LAWRENCE, 4903 Broadway.

BARGAIN—FOR SALE—WHOLESALE;
Edgewater $651.

BARGAIN—FOR SALE—GOOD STORE
Trade; or would consider a
partner. Call Lincoln 1126 for an appointment.

COFFEE AND TEA STORE—GOOD; BIG
bargain; good reason for selling. MRS.
Walton-av. Phone Humboldt 1400.

CONFECTIONERY ICE CREAM, CIGARS,
Laundry, etc.—Good est. trade. 707 E. 43d.

DELICATESSEN, HOME BAKERY—SPLEN-
did location; no better health. 2 S. Cicero-av.

DELICATESSEN GROCERY—MODERN;
good stand; corner; rens. 625 S. Cicero-av.

DELICATESSEN, CANDY, ETC.—LIVING
rooms; excellent stand. 3508 Cottage Grove.

DRUG STORE—GOOD PRACTICE—FOR
Sale—Cheap; N. W. Side; fine for German.
Address N D 300, Tribune.

DENTAL OUTFIT FOR SALE—PHONE
Sts., or write 3450.

DENTAL OUTFIT FOR SALE, CASH. AD-
dress O 358, Tribune.

DEPARTMENT STORE—FOR SALE—
South Side; established 20 years; business
$125,000 per year; can be doubled; takes
$25,000 cash; rent reasonable; disagreement of
partners; will deal only with reliable parties.
Address O 132, Tribune.

DRUG STORE—LIVE; BIG TRANSFER
on; P. O. sta. and 2 phones pay rent; bar-
gain. Address P 102 Tribune.

DRUG STORE OR STOCK—MUST REALIZE.
1952 Milwaukee-av.

DRY GOODS AND GENERAL VARIETY
Store—For Sale—Next door to a theater; very
good location. 4817 Armitage-av.; no brokers
need apply.

DRY GOODS STORE—FOR SALE—$6,000, AT
sic; must be sold. Call Lawndale 1808.

DUNBAR POPCORN MACHINE FOR SALE—
Practically as good as new. Address P 586.

FURNISHED HOUSE, 12 ROOM—FOR SALE
—A 319 Pine-st Illness cause of sale.

FLOWER SHOP—1ST CLASS LOCATION;
doing paying business; bargain for cash; $500;
agents. Address N 91, Tribune.

GARAGE BEST SOUTH LOCATION,
clearing $350 month; price $3,000.
Wabash, 45 car capacity, with re-
pair shop. Particulars,
LEMON, 35 S. Dearborn.

GARAGE—70 CARS; RENT $350; INCOME
$1,800 mo.; bargain; $10,000. Address O 468,
Tribune.

GARAGE—45 CARS; CLEARS $450 MONTH;
cheap rent; can enlarge to 120 cars; $6,500.
Phone Kenwood 5196 or address P 153, Tribune.

GENERAL MANAGER WANTED—POSI-
tion worth $15,000 yearly. Operated through
bankruptcy. Small investment required. Phone
Mr. Winslow, Michigan 4353.

GROCERY, MARKET—CORNER LOCATION,
living rooms, old established stand; no de-
livery; cash business; small investment; rea-
sonable. Owner 8602.

GROCERY & DELICATESSEN—FOR SALE—
Corner place. North Side, with rooms; every-
thing in good condition. No agents. Address
P 136, Tribune.

GROCERY AND MARKET—RENT PAYING
place in Oak Park, Ill.; selling on acct. of
health; years; yearly business need answer.
meaning business need answer.
P 119, Tribune.

GROCERY, DELI.—SOUTH; LIVING RMS.;
$2,200 stock; sacrifice $1,500. Harlem 1794.

GROCERY AND MARKET—GOOD STORE
Sale—Will sacrifice stock of
$ month; and fixtures, or any part
accessories. Address P 1319, Tribune.

GROCERY AND MARKET—BEST PAYING
place in Oak Park, Ill.; selling on acct. of
health; years; yearly business need answer.
meaning business need answer.
P 119, Tribune.

GROCERY AND DELICATESSEN—FOR SALE
$ month; will sell at once on acct. of health;
meaning business need answer.
P 119, Tribune.

GROCERY AND DELICATESSEN—FOR SALE
Sale—Will sacrifice stock of
$ month; and fixtures, or any part
accessories. Address P 1319

CHOOSING THE SCHOOL

ILLINOIS. ILLINOIS.

LAKE FOREST ACADEMY for BOYS

Non-military
One Hour from Chicago

Its scholastic work is unsurpassed by any preparatory school. Soundness of mental training and the spirit of service characterize its graduates.

Lake Forest is a school that boys love, it will instil in your boy a feeling of his own ultimate responsibility for his body, brain and soul and fit him for college in scholarship, conduct, the power of initiative and helpful leadership. Friendly guidance, not antagonistic regulation, prevails between masters and boys.

Take a run out to Lake Forest—study the school at close range. A personal visit is urged.

It is no longer necessary to seek the best preparatory education in the East only.

Trustees: Cyrus H. McCormick, Louis F. Swift, J. V. Farwell, David B. Jones, H. C. Chatfield-Taylor, Clayton Mark, A. B. Dick, Alfred L. Baker, Rev. J. G. K. McClure, Geo. A. McKinloch, A. A. Carpenter, J. H. S. Lee, S. A. Benedict, Stanley Field, S. M. Lionell, M.D., John S. Nollen, James Viles, Rev. Andrew C. Zenos, Rev. H. H. W. Boyle.

The school is strictly preparatory for college. Definite preparation for Yale, Princeton, Harvard, Mass. Tech., etc.; also graduates admitted without examination to all institutions which accept certificates.

Big lawns and grand old oaks on a bluff along the shore of Lake Michigan make the campus a daily invitation to outdoor life. Scientific attention is given to the physical side of every boy. Outdoor sports, including golf. Gymnasium, swimming-pool. Address

JOHN WAYNE RICHARDS, Headmaster, Box 102 Lake Forest, Ill.

Music Hall Erected 1906 | Main Building Erected 1850 | Extension Erected 1902 | Harker Hall Erected 1909

Illinois Woman's College

College of Liberal Arts grants B. A. degree. College of Music grants B. M. degree. School of Home Economics grants B. S. degree. School of Fine Arts. School of Expression.

A STANDARD college combining full college courses with an ideal home life, happy companionships, beautiful surroundings, special attention to health and physical culture, a bountiful table, and everything else which will develop happy, capable womanhood. Expenses reasonable.

Pre-eminently a Christian college, with every facility for thorough work. A faculty specially trained, with a there and sympathetic knowledge of girls. Located in the very center of the Middle West, in a beautiful, dignified old college town, noted for its literary and musical atmosphere.

Write for the detailed catalogue, and learn the merits of this 69-year-old college.

Address WOMAN'S COLLEGE, Box 18 Jacksonville, Illinois.

Preparedness at MORGAN PARK

PREPARATORY SCHOOLS
(Formerly Morgan Park Academy)

MEANS—

Thoroughly prepared for college or business in character, in ability to think and act, and in a body developed for life's strenuous work—thus making a real American.

The school has old-fashioned scholastic standards; fundamentals are thoroughly taught. Each boy is handled as an individual. Clean companionship. Splendid home culture. Separate lower school for younger boys. Military system. Actual contact in class groups with Chicago industrial and civic institutions trains the boy's mind to meet the complex demands of modern life. For catalog address H. D. Abells, Principal.

Box 300, Morgan Park, Chicago, Ill.

Bigger Pay

If you want to be an ordinary typist or stenographer and get an ordinary position with LOW PAY, take the ordinary course of instruction. But if you want to be an EXPERT in THREE MONTHS and get a good position with BIG PAY, learn the wonderful ARNSAN NEW METHOD OF DOUBLE SPEED TYPEWRITING. There is no other method like it in the world. Our graduates do better work and twice as much work as the graduates of ordinary schools, and do it more easily besides. Our method makes typewriting fascinating. It makes typewriting an ART instead of DRUDGERY. It makes you an expert in THREE MONTHS. We GUARANTEE YOU A GOOD POSITION. Come in and investigate. Both day and evening classes.

Arnsan School
30 E. Jackson Boulevard.
Phone Harrison 8226.

Thirty-First Season
AMERICAN CONSERVATORY

JOHN J. HATTSTAEDT President

Chicago's Foremost School of MUSIC

Offers modern courses in Piano, Voice, Violin, Organ, Public School Music, Harmony, Composition, Orchestral Instruments, Dalcroze Eurhythmics, Modern Languages, etc., taught by 80 eminent artists. Superior Normal Training School supplies teachers for Colleges, Teachers' Certificates, Diplomas and Degrees. Dormitory accommodations. Unrivaled free advantages.

WALTON PYRE
School of Dramatic Art and Expression. Stage Training. Public Reading. Physical Culture. Students may enter at any time. New catalog mailed free. Fall session begins Thursday, Sept. 7, 1916.
642 Kimball Hall, Chicago, Illinois

THE ART INSTITUTE OF CHICAGO

ART SCHOOL

H. H. Carpenter, Director Pro-tem. T. J. Keane, Dean

A modern, efficient school. All branches of Painting and the Graphic Arts. Day and evening classes. Fall term opens October 2. For illustrated catalog write to Dept. S.

MICHIGAN AVE. AT ADAMS ST., CHICAGO

Miss Spaids' School FOR GIRLS

A Day and Boarding School.

Every phase of a girl's education (physical, moral and mental) is considered and developed under the direct supervision of Miss Spaids. Entrance to college without examination. Also a two years' "finishing course"; Music, Art, Expression, Languages, Economics, Domestic Science, Social Life, Gymnasium, Riding, Skating, etc. Dept. for younger pupils. Catalogue on request.

MISS KATE LOUISE SPAIDS, Principal, Dept. T, 3130 Michigan Blvd., Chicago, Ill.

TRAINING SCHOOL FOR NURSES—The Michael Reese Hospital, Registered by the State of Illinois. 3-year course preparatory instruction. Theoretical and practical classwork throughout the course. Minimum entrance requirements, 2 years' High School work. Apply to Miss E. C. Burgess, Supt., Groveland & 29th Sts., Box 104, Chicago, Ill.

ILLINOIS. ILLINOIS.

4,000 BUSINESS MEN ATTEND EVENING CLASSES

They come from every business rank. Some hold positions as clerks, bookkeepers, and salesmen; others are department executives, accountants and managers. They are men whose salaries range from $800 to $6,000 a year. In age they vary from 18 years to 60.

The evening courses taken by these men include Business Law, Economics, Business Organization, Factory Management, Efficiency Standards, Transportation, Public Utilities, Bookkeeping, General Accounting, Advanced Accounting, Cost Accounting, Public Service Corporation Accounting, C. P. A. Quiz, Salesmanship, Correspondence, Sales Management, Resources and Trade, Geography and Trade of South America, Foreign Trade, Business Statistics, Banking, Corporation Finance, Investment Securities, General Psychology, Psychology of Advertising, Industrial Relations, Social Problems in Business, Business English, Commercial French and Spanish, Public Speaking.

Call, phone or write for book of courses. This book describes the courses offered and shows the kind of men in business who are benefited by attending the school.

Northwestern University School of Commerce

412 Northwestern University Bldg., Lake & Dearborn Sts. Chicago. Telephone Randolph 4377.

CHICAGO TECH.

Day and Evening Classes

A School Where Practice and Theory Join Hands.

Thorough preparation for responsible work. Good positions for graduates.

Architecture Drafting Engineering

All branches of Civil, Mechanical, Electrical, Architectural Drafting and Engineering.

The work of this school appeals to thoughtful, ambitious young men, whether high school graduates or men of less training and experience. Instead of purely theoretical work alone, our students study and work with plans of buildings, machinery and steel work now being constructed in Chicago, New York and other large cities.

Call or write for catalog. State whether day, eve or home study work is desired.

Chicago Technical College
1010 Lake View Bldg., 116 S. Mich. Av.

St. Martha's School

Knoxville, Illinois

A Home School for Girls from 5 to 15. Family Limited to 25.

Affiliated with St. Mary's School. A school of organized study and play. Six acres of outdoor playground with finely equipped play hall. Modern fireproof building. Six-acre farm with registered Jersey herd, poultry, vineyards, orchards. Studies include all branches through eighth grade; also Sewing, Cooking, Swimming, Gardening. Plant, Animal and Bird life observed in their natural surroundings. Each child has her own garden.

Exceptional advantages in French, German, Drawing, Music (daily lessons), Dancing, Arts and Industries. No extras except Music.

Term opens Sept. 14th. For "Schedule of Work and Play," address

Miss Emma Pease Howard, Principal and Founder.

GREGG SHORTHAND

Saves time, is easy to learn, and increases efficiency.

Our school is in the Tower Bldg. Ideally located on Michigan Av., overlooking the lake. All class rooms are light, airy, attractive, splendidly equipped and arranged. 21st year opens Aug. 28th. Day and evening sessions.

Unequaled record of successful graduates. Call at office, write, or telephone (Randolph 6040) for illustrated catalog.

GREGG SCHOOL
6 N. Michigan Av., Chicago

FRANCES SHIMER

SCHOOL FOR GIRLS AND YOUNG WOMEN

Junior College: Two years; diploma.
Academy: Four years; certificate privileges. Separate bldg. younger girls.
Music: Four resident instructors.
Home Economics: Art, Expression, Teachers' and Secretarial courses.
Eight Bldgs.—35 Acres—Golf, Tennis, Gym; school gives its own photo plays. Resident Nurse. 64th year opens Sept. 13.

Rev. Wm. P. McKee, Dean, Box 601, Mt. Carroll, Ill. Chicago Office, Mondays in Aug., R. 793, Fine Arts bldg., 410 S. Mich. Av., 10-12 and 2-3:30.

Physical Education

Young men and women capably trained are in demand as Physical Directors and Playground Workers.

Positions in Colleges, Schools, Public Playgrounds, Gymnasiums, etc.

The work is interesting, dignified and remunerative.

A complete two-year normal course is given right here in Chicago at the

AMERICAN COLLEGE OF PHYSICAL EDUCATION

Own building, gymnasium, clean, sparkling swimming pool, tennis courts, dormitory for girls.

College accredited by Chicago Board of Education. Twenty-four in faculty. Free graduate placing service. Term opens Sept. 13th. Booklet of athletic views. Catalog free.

AMERICAN COLLEGE OF PHYSICAL EDUCATION
Dept. 17 4200 Grand Boulevard Chicago

CHICAGO INSTITUTE OF MUSIC

WALTER SPRY, President
FINE ARTS BUILDING, CHICAGO.

A High Grade School for Earnest Students. Offers courses in Piano, Violin, Voice, Organ, Theory, Opera and Dramatic Expression.

Fall term opens Monday, Sept. 11. Catalogue mailed on application.

KINDERGARTEN TRAINING

Pestalozzi-Froebel Training School

A Kindergarten Normal School
Overlooking Lake Michigan. Twenty-first year opens Sept 19. Diploma Course, two years. Primary Courses. PLAYGROUND DEPT. University Extension Accredited. Write Registrar, Box S, 616-22 South Michigan Boulevard, Chicago.

METROPOLITAN Business College

12 Fine Colleges in Convenient Location. Write, Call or Phone Randolph 2266.
37 SOUTH WABASH AVENUE, CHICAGO

STAMMER NO MORE

Cures to stay for quick, permanent cure. Individual instruction a specialty. Investigate.
The Hatfield Institute for Stammerers,
100 North Dearborn St., Chicago, Ill.

HARRY WOOD CHASE SCHOOL OF MUSICAL ARTS
HARRY WOOD CHASE, President-Director
Fall session opens Sept. 11, 1916. Free catalog.
505 LYON & HEALY BLDG., CHICAGO

National Kindergarten College

Kindergarten and Primary Training

Thirty-first Annual Session Begins Sept. 12, 1916

Ideal education for young women. Provides a profession and prepares for life. Two-year Kindergarten Course. Two-year Primary Course. Three and four-year courses leading to degrees. Accredited for kindergarten-primary certificate in many states. Three resident dormitories on college grounds. For illustrated catalog and full information address Secretary, National Kindergarten College—Elizabeth Harrison, President—Box 88, 3946 Michigan Blvd., Chicago, Ill.

THE CHICAGO
KINDERGARTEN INSTITUTE

Begins Its Twenty-third Year, September 18, 1916

It offers training for teachers in both Kindergarten and Elementary Grades. Two-year course. Fifteen units from an accredited high school or its equivalent required for diploma. Illinois State Certificate available without examination. Gertrude House is in the residence of the Institute in which the classes are conducted, and in which students live under a unique and cultural environment. For free catalog and detailed information address Secretary,

CHICAGO KINDERGARTEN INSTITUTE
Box 4, 84 Scott Street Chicago, Ill.

The John Marshall Law School

MON., WED., FRI. EVENINGS

Catalog and Examination Papers sent free.
EDWARD T. LEE, Dean,
Room 209, 35 North Dearborn St., cor. Washington St., Chicago.
Telephone Central 4669.

Preparatory School

For Medical and Law Schools, Colleges and Universities, Naval and Military Academies and Civil Service positions. Individual instruction. Call or address

Balfour Johnstone,
1017 Schiller Bldg., 64 W. Randolph St.

Columbia Business College

Largest school on Northwest Side. We teach Munson, Gregg, and shorthand on the typewriter. Complete courses in Business, Dictaphone and Comptometer. Call, write or phone Humboldt 2565.

ST. VIATOR COLLEGE KANKAKEE, ILLINOIS.
Boarding College. High School and Agricultural School. $250 a year. 400 students. Chicago phone, Irving 866. Rev. J. J. O'Mahoney, C. S. V., Pres.

ILLINOIS. ILLINOIS.

WATERMAN HALL

A Boarding School for Seventy Girls.

Founded 1888. Under Same Management from Beginning.

Academic and College Preparatory Courses. Pupils prepared for admission to Eastern and middle Western colleges on certificates. Music, Art, Expression, Domestic Science.

Modern brick and stone buildings in a tract of sixty acres. Music hall, gymnasium. Lawn tennis. Outdoor sports.

Separate accommodations for a limited number of younger girls under careful supervision.

The Rector can be met on Mondays, 11 to 1:30, other days by appointment at the church clubrooms, 1814 Heyworth Building, Chicago. For catalog address

Rev. B. Frank Fleetwood, A. M., D. D., Rector
Sycamore, Illinois

DE PAUL UNIVERSITY LAW SCHOOL

(Illinois College of Law)

Day and Evening Classes
"A Thorough Legal Education"

Strong Faculty. Unusual Equipment. University privileges. Free instruction in public speaking and debating. Fall term begins Sept. 18, 1916.

COLLEGE OF COMMERCE

EVENING CLASSES

Courses in Accountancy, Business Administration, Finance, Economics, Business Law, Advertising, Salesmanship, Business English, Commercial Spanish, French and German. Prepares for C. P. A. examinations. Fall term opens Sept. 20th, 1916.

SPECIAL PREPARATORY DEPT.

Deficiencies in entrance requirements may be made up in this department. Instruction given in all high school subjects. Small classes insure rapid progress. For Catalog address Secretary, 738 Tower Bldg.

6 N. Michigan Avenue,
Chicago, Ill.
Phone Rand. 3160.

UNIVERSITY OF ILLINOIS

I. COLLEGE OF MEDICINE

Minimum admission requirements to the freshman year, fifteen units of work from an accredited high school and, in addition, two years in a recognized university or college involving at least one year in college physics, biology, chemistry and six college hours in French or German. Four course of medical study, four years are required. Eligible students will receive the degree of B. S. at the completion of the sophomore year. Well equipped laboratories and good hospital facilities. Excellent location in the heart of Chicago's great medical center. Collegiate years begins September 28, 1916. For full information covering course of study, fees, etc., address Secretary, Box 40

College of Medicine, University of Illinois,
Congress and Honore Streets, Chicago.

II. COLLEGE OF DENTISTRY

Minimum entrance requirements, fifteen units from an accredited high school or academy. Full course of instruction leading up to the degree of D. D. S. The College occupies an entire building, 100x100 feet, six stories high, directly opposite Cook County Hospital. Last year to matriculate for three year course. Course of instruction extended to four years in 1917. Infirmary unexcelled in point of equipment and operating facilities. For detailed information address Box 73, The Dean.

College of Dentistry, University of Illinois,
1853 W. Harrison Street, Chicago, Ill.

III. COLLEGE OF PHARMACY

Offers courses leading to the degree of Graduate in Pharmacy and Pharmaceutical Chemist. New location. New equipment. 57th annual session begins September 20, 1916. For details address the Secretary, 707 South Wood Street, Chicago.

GIRTON SCHOOL FOR GIRLS

WINNETKA, ILL. Chicago's Oldest Suburb

Appeals to girls. With an enviable reputation for College preparation, Girton is recognized as one of the leading finishing schools of the middle west. Strong in Academic work. Our school accents the social and family life. Its spirit and atmosphere are distinctly cultural. Frequent chaperoned parties to the drama, opera, concerts and other artistic advantages afforded by Chicago. Outdoor sports, beach parties, bay rides, sleighing parties, coasting, skating, etc., are naturally a part of the school life. Certificate admits to Smith, Vassar and Wellesley. Special preparation for Bryn Mawr. Elective courses, music, art, dramatic expression, arts and crafts, household sanitation, and physical training. A discriminating standard of admission is maintained. Early correspondence is desirable. Address Francis King Cooke, Principal, Box 28.

HAMILTON College of LAW

Highest per cent of graduates of any law school in Chicago passed Bar Examination.

This is the reputation we have justly earned through hard, conscientious work. Small classes, individual instruction, and modern, scientific methods make this College the most efficient evening law school in Chicago. Faculty composed entirely of Judges and Lawyers in active practice. Text books, lectures, case books, text-books and lecture system. Special Course in Oratory and Public Speaking Free to all Students. New, big lecture halls, including Moot Court Room, a duplicate of a regular up-to-date court room. Tuition reasonable—easy terms. Write, call or phone today for FREE Catalogue. Address

Hon. John P. Voigt, B.S.L. Pres.

C. A. MACOMB, D. C. L. Secy.
$19 W. Madison St. Phone, Randolph 7179
300 Advertising Bldg. Chicago

COLUMBIA SCHOOL OF MUSIC

18th Year. Clara Osborne Boyd, Director

A superior school for desirable students. Eminent faculty of 60 teachers. Offers a complete education in PIANO, VOICE, VIOLIN, THEORY and PUBLIC SCHOOL MUSIC, leading to graduation and degree. Special training courses for teachers in all departments.

Evening Classes, beginning Oct. 2d, 1916. Bulletins sent on request.

ARMOUR INSTITUTE,
Box 14, Thirty-third and Federal Streets, Chicago.

ARMOUR Institute of Technology

offers complete courses in Mechanical, Electrical, Civil, Chemical and Fire Protection Engineering, Architecture and Industrial Arts, courses four years in length, and lead to degree of Bachelor of Science. First semester begins Sept. 11th, 1916. Special courses are also offered in Evening Classes, beginning Oct. 2d, 1916. Bulletins sent on request.

ARMOUR INSTITUTE,
Box 14, Thirty-third and Federal Streets, Chicago.

CHICAGO NORMAL SCHOOL OF PHYSICAL EDUCATION

Two-year Normal Course prepares young women for Physical Directors, Playground Supervisors, Dancing Teachers and Swimming Instructors. Strong faculty. Broad Cultural Course. Well supervised dormitory. Our graduates may be found in responsible positions in schools and colleges all over the country. Graduates of accredited high schools admitted without examinations. FALL TERM OPENS SEPT. 25. Registration week Sept. 18, 1916. For catalog address

MISS ROBERT L. PARSONS, Director, Box 40.
430 S. Wabash Av., Chicago, Ill.

CHICAGO LAW SCHOOL

Day and night classes. High School Dept. Twenty years' success. 1,800 graduates. Free oratory. Three years' practice course. Free catalog. Chancellor J. J. Tobias. 64 W. Randolph St. Central 3498.

CHICAGO MUSICAL COLLEGE

Founded 1867. Dr. F. Ziegfeld, Pres. Emeritus. Felix Borowski, Pres. 50th season opens Sept. 11. The leading and largest school of music and dramatic art in the world. 100 teachers. Private lessons and modern courses in Piano, Voice, Violin, Organ, Theory, Public School Music, Normal, Dramatic Art, Movie Acting, etc. Diplomas and Teachers' Certificates. 60 Free and 150 Partial Scholarships awarded Sept. 5. Catalog on request.

CARL D. KINSEY, Mgr., 526 S. Michigan Av.

LAW PREPARE NOW

so you can enter law school in September. Instruction and review of Bar and Senior subjects. Professors in charge. Private tutoring, tutoring supplementary to class instruction. Individual instruction when needed. Thorough training in court room oratory without extra charge. SUMMER CLASSES May Be ENTERED NOW. Fall term opens Sept. 11. Call or write for free catalog. Address Sec'y, 201 Lakeview Bldg., 116 S. Michigan Ave.

CHICAGO VETERINARY COLLEGE

STUDY VETERINARY MEDICINE AND SURGERY. Veterinary practice is lucrative. Field for practice wide. Federal, state and municipal positions constantly open. Address

JOSEPH HUGHES, Pres. 2537 State St. Chicago

CHICAGO COLLEGE OF OSTEOPATHY

Most efficient Osteopathic College. Large clinics. Faculty unexcelled. Opportunities not obtainable elsewhere. For information write

REGISTRAR, 1439 W. Monroe St., Chicago, Ill.

COSMOPOLITAN SCHOOL OF MUSIC AND DRAMATIC ART

Mrs. W. S. Hinchen, President. Fall session opens Sept. 11. Registration week Sept. 4th. Address Registrar, Box 65, Auditorium Bldg., Chicago, Ill.

Y.M.C.A.

DAY AND EVENING SCHOOLS

Complete English, Commercial, Technical, Drafting, Science and Elementary Courses. Also the best College Prep. School in Chicago.

Prepares for Law, Medicine, Dentistry, Pharmacy, Engineering.

FALL TERM OPENS SEPT. 5.
You can begin Bookkeeping, Shorthand or Drafting now. Individual instruction.

Chicago School of Applied and Normal Art

A school of original plan, based on psychological principles. Limited in number to 150 members. Two-year courses on illustration, Decorative Design, Commercial Design, Normal Art, Interior Decoration and Costume Design. Fall term begins September 18, 1916. Evening School begins October 2, 1916. Saturday Classes begin October 7, 1916.

EMMA M. CHURCH

With other equally strong teachers. Write for further particulars to Secretary of the School.

606 South Michigan Ave., Chicago, Ill.

Prepare for Law

Evening Instruction and Examinations in High School subjects for those who intend to study law. Small classes conducted by trained specialists enable the student to make rapid progress in the completion of the course. Mon., Wed. and Fri. evenings. Call or write for catalog.

WEBSTER PREPARATORY SCHOOL
Room 301, 14 West Washington St. Tel. Rand. 3328

Ferry Hall for Girls

Lake Forest, Illinois

4 years High School Work. 2 years Junior College. Music. Expression. Domestic Arts and Science. Certificate privileges—12 acres—Swimming Pool. Athletics. For catalogue address The Principal Box 806. Lake Forest, Ill.

SPANISH ACADEMY OF LANGUAGES
1296, 116 So. Michigan Ave.
Private and Class Work.

BE A CALCULATOR

and get a good salary from the start. We teach you to operate the Comptometer in 6 weeks. Booklet.
THE CALCULATOR SCHOOL
337 W. Madison St. Franklin 272.

FRENCH SPANISH

Class Work or Private Instruction.
GORDON-DETWILER INSTITUTE of 12th
30 No. Dearborn Boul. Randolph 4695.

SUBSCRIBE FOR THE TRIBUNE.

WISCONSIN. WISCONSIN.

St. John's Military Academy

Delafield, Wisconsin Situated on high, well-drained ground

Life-preparedness, the keynote of the education at this school, is broader and deeper than mere "book learning." By a happy combination of military routine, study and athletic sports, St. John's arouses first a boy's interest. This develops quickly enthusiasm in study and a striving for the highest ideals of life.

"The American Rugby"

The daily outdoor life and exercises satisfy a boy's natural craving and at the same time build his physical being. A St. John's boy is supple, vigorous, brimful of health and "ginger." He has the alert, erect bearing coveted by boys and characteristic of men who lead.

Courtesy, dignity of bearing and speech are developed through the military code of a gentleman's honor. Methodical habits and desire for knowledge are naturally absorbed. The school, while given the highest government rating of an "Honor School," is primarily the trainer not of soldiers but of citizens fitted for the give and take of American business and professional life.

Chicago Office: R. 760 McCormick Bldg., 332 So. Mich. Ave. Phone Har. 4416

The school is ideally located in the beautiful lake region of Waukesha County and is acknowledged one of the best equipped and most complete school plants in America. For catalog address Box 101, Delafield, Waukesha Co., Wis.

NORTHWESTERN MILITARY AND NAVAL ACADEMY

The new fireproof home of this well-known school for boys is now on the shores of beautiful Lake Geneva. After exhaustive study of both American and European schools, every known improvement in sanitation, ventilation, heating, lighting and fireproofing has been adopted. A country school within two hours of Chicago. High scholastic standards. Special attention given to preparing for college entrance by certificate or examination. An honor system of government based on twenty-seven years of right tradition gives true training in citizenship. Outdoor life and sports are emphasized. Nine Cadillac military automobiles, a fleet of naval cutters and other unusual features make the boys' life both enjoyable and profitable. Late spring and early fall months lived in a model camp. Limited enrollment. Character references required. For catalogue and further information address

Fixed Annual Charge Covers Board, Tuition, Uniforms, and all necessary expenses, including pocket money

Col. R. P. DAVIDSON
Superintendent
LAKE GENEVA, WIS.

HAMILTON College of LAW

Hon. John P. Voigt, B.S.L. Pres.

THE KENWOOD-LORING SCHOOL FOR GIRLS

4600 ELLIS AVENUE, CHICAGO

Established 30 years. Pupils admitted on certificate to all colleges accepting women. Our 3 two-year courses, 3 years' course, entrance scholarships to Bryn Mawr. We offer a two years' advance course for high school graduates. College Preparatory and Special Courses; Intermediate, Primary and Kindergarten departments. Unequaled advantages in Music and Art. New modern building for day school. With tennis and basket ball courts and play grounds. Catalogue on request. Telephone Oakland 787. Fall term opens Sept. 20.

Stella Dyer Loring, Helen Dyer Loring } Principals

Starrett School for Girls

Long Established Home School

in fine residence section of Chicago. Boarding and Day pupils. Co-operative with University of Chicago, Accredited to Universities of Illinois, Wisconsin, Leland Stanford and also to Eastern Colleges for Women. Modern Languages, Expression, Physical Culture and Domestic Science. No extras except Music and Art. Fall term opens Sept. 20th. Address

REGISTRAR, 4704 Woodlawn Ave., Chicago, Illinois.

STUDY MEDICINE AT NIGHT

JENNER MEDICAL COLLEGE

(Accredited)

offers an excellent training to young men and women in medicine and pharmacy.

Opportunities to earn expenses while in attendance. First class laboratory and clinical facilities.

Methods approved by quarter-of-century results.

Special Preparatory Department

in all high school subjects will prepare those lacking full entrance requirement.

Twenty-fourth annual session begins Sept. 12, 1916.

For free catalog address John D. MacKenzie, M. D., Box 10, 117 N. Elizabeth St., Chicago, Ill.

SAINT ALBAN'S SCHOOL FOR BOYS

KNOXVILLE, ILLINOIS

Essentially a Home School for Boys. Ideal surroundings and constant emphasis on essentials of home training. Enrollment limited to 75. Certificate admits to leading Colleges and Universities. Moderate rates. No fees. For catalogue send to Rev. L. H. Hastings, Rector. The Rector will be at the Stratford House on Wednesdays, 10 to 12.

LEWIS INSTITUTE

An Endowed Polytechnic School for Both Sexes.

College work in Mechanical and Electrical Engineering, and in Mechanics. Household and Liberal Arts, leading to degree of B. S. High School instruction in Science, Literature and Technology. Well equipped shops and laboratories. Intermediate for girls under Institute management. Day and evening sessions. Day School opens Sept. 11. Evening School opens Oct. 2. For bulletin address Lewis Institute, Dept. 10, Madison & Robey, Chicago

Our Lady's Academy

MANTENO, ILLINOIS

A modern Boarding School for Girls; 45 miles south of Chicago. High School and Elementary Grades. Pres. 115 per month. Phone Bell 24. Little boys admitted. Address

MOTHER SUPERIOR.

A REPRESENTATIVE OF THE ACADEMY OF OUR LADY

Longwood, Chicago, may be seen from 1 to 2:30 P. M. at Room 811, 105 W. Washington St., or will call. Telephone Franklin 44. Catalogue A on request.

St. Angela's Academy

Morris, Ill.

High grade boarding school for girls. Directed by Sisters of the Holy Cross. Terms $100 per year. Write for catalogue.

ILLINOIS.

"I am for Todd, now, tomorrow and forever."

So writes Mrs. Eugene Field, mother of the Todd boy; and hundreds of mothers say the same thing. Our ideal—For Boy, say Todd Boy a Good Citizen.

TODD SEMINARY FOR BOYS

is located 1,000 feet above the sea, in the hill country of Illinois, only one hour from Chicago. 69th year. Genuine home life. Cozy buildings and a fine, big campus and woodland. All athletics. Write for booklet about our Northern Summer Camp.

NOBLE HILL, Principal
Woodstock, Ill.

COMMERCIAL ART

Our systematic methods lead to direct success. Over 20 years of practical experience. We guarantee to teach you until you can take a salaried position or refund your money. We are the only school that guarantees Resident School instruction.

Practical development in Commercial Illustration, Lettering and Designing, Modern Posters, Fashions, Photo-Retouching, Resident and Home Study Courses, etc. Fall term opens August 28th. Write for further information. COMMERCIAL ART SCHOOL, 712, 116 South Michigan Avenue, Chicago, Illinois.

"Hoffman Prep"

Prepares you for Colleges and Universities in the shortest time possible, consistent with thorough instruction.

HOFFMAN PREPARATORY SCHOOL
1537-39-41 North Robey Street, Chicago

MONTICELLO SEMINARY

A Junior College for Young Women. Academy for Girls. Certificate courses in Music, Art, Domestic Science. $125,000 additional equipment ready September, 1916, including Gymnasium, Pool, Garden, Swimming Pool.

ERICKSON, Pres. MISS MARTHA G. Secretary, Godfrey, Illinois.

PENNSYLVANIA.

KISKIMINETAS SPRINGS SCHOOL

For Boys. Endorsed by every American University. College preparatory course and a good training for business. Course in agriculture. Scientific physical care. 39th year opens Sept. 19th. Write for catalog. Kiskiminetas Springs School, Dept. 26 Saltsburg, Pa.

The Mercersburg Academy FOR BOYS Mercersburg, Pa.

Send for catalog to
William Mann Irvine, Ph.D., LL.D., Headmaster.
Box 123

Swarthmore Preparatory School

Every facility in modern, well-equipped buildings. Chicago representative, Mr. W. P. Tomlinson, 43 Hitchcock Hall, Chicago University.
A. H. Tomlinson, Headmaster, Box P, Swarthmore, Pa.

MISS MARSHALL'S SCHOOL FOR GIRLS
Charming location 30 min. from Phila. College preparatory and general courses. Music, Art, Domestic Science. Outdoor athletics. Send for catalog.
Miss E. S. MARSHALL, Oak Lane, Philadelphia.

ADVERTISE IN THE TRIBUNE.

Milwaukee-Downer College

Milwaukee, Wisconsin

Full four-year courses leading to B. A., B. S., B. S. in Home Economics and B. M. Two-year Diploma Course in Home Economics. Music—Piano, Organ, Violin, Vocal Theory, Art—Drawing, Painting, Arts and Crafts, Physical Education—Gymnastics, Basketball, Tennis, Hockey, Baseball, Bowling.

Milwaukee-Downer Seminary

An accredited Secondary School for the co-ed College Campus. Ask for catalogue B.

Dean of Seminary, MISS MACY D. HOWARD
President of College, MISS ELLEN C. SABIN

Racine College

Racine, Wis.

"The School for Manly Boys"

Junior College Courses
Military Drill Boy Scout Troop

Dr. Rogers will be at the Hotel Blackstone on Thursdays in August, 11 a. m. to 2 p. m.

Intellectual attainment and character building

WAYLAND ACADEMY

BEAVER DAM, WISCONSIN

Established 1855. Co-educational. Unsurpassed scholastic advantages at lowest cost. Location ideal for development. In healthful hill country of southern Wisconsin. 6 modern buildings. 20 acres of campus. Field; large lake. A Christian school preparing for all colleges. Courses from preparatory to collegiate year. Also piano, violin, voice, expression, stenography. Expenses, $300.

The Dean, Box T,
BEAVER DAM, Wis.

SAINT CLARA COLLEGE

SINSINAWA, WISCONSIN.

Beautiful and healthful location. Academy. Commercial Department. Domestic Science. Dramatic Art and Art. For year book address DIRECTRESS, Sinsinawa, Wisconsin.

KEMPER HALL

A High Grade Boarding School for girls, over the Sisters of St. Mary. "With the best in sphere." Well equipped gymnasium. Outdoor Sports. For catalogue, address The Sister Superior.

NEW YORK.

Miss C. E. Mason's Suburban School for Girls
"The Castle," Upper and lower school departments, including resident. Limited to 50.
MISS C. E. MASON, LL.B., Lock Box 42
Tarrytown-on-Hudson, New York

For Other Educational Ads See Page 12.